

LAKE SURVEY MAP

WHITEFISH
LAKE

SAWYER
COUNTY

SEC. 11, 12, 13, 14, 15, 22, 23 T. 39 N. R. 9 W.
SHEET 1 OF 2

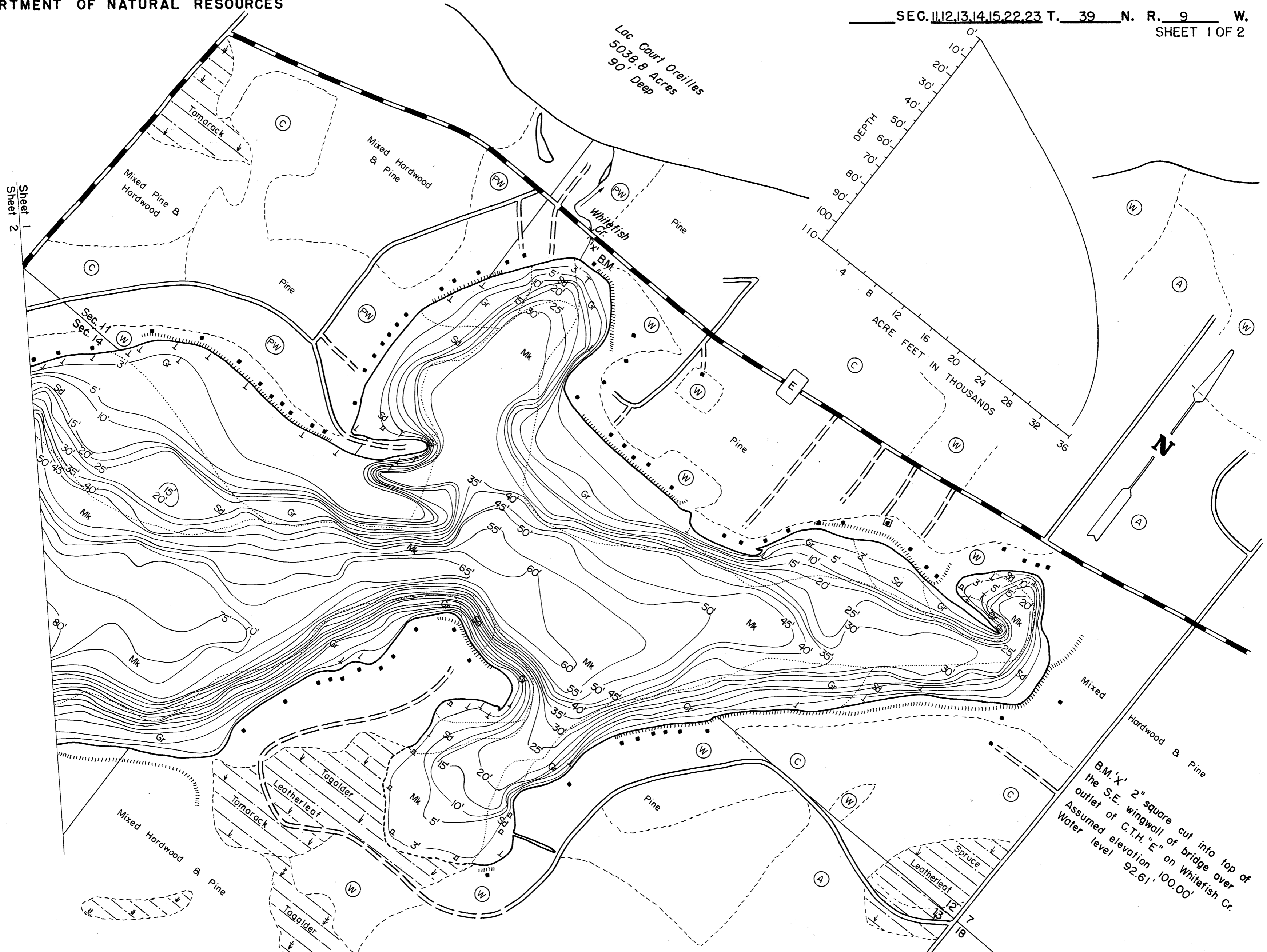

EQUIPMENT RECORDING SONAR MAPPED SEPT 1971
MONTH YEAR

- TOPOGRAPHIC SYMBOLS**
- (B) Brush
 - (PW) Partially wooded
 - (W) Wooded
 - (C) Cleared
 - (P) Pastured
 - (A) Agricultural
 - B.M. Bench Mark
 - Dwelling
 - Resort
 - Camp
 - ||||| Steep slope
 - - - Indefinite shoreline
 - Marsh
 - Spring
 - Intermittent stream
 - Permanent inlet
 - Permanent outlet
 - Dam
 - D.N.R. State owned land

- LAKE BOTTOM SYMBOLS**
- P. Peat
 - Mk. Muck
 - C. Clay
 - M. Marl
 - Sd. Sand
 - St. Silt
 - Gr. Gravel
 - R. Rubble
 - Br. Bedrock
 - B Boulders
 - Stumps & Snags
 - Rock danger to navigation
 - T Submergent vegetation
 - Emergent vegetation
 - Floating vegetation
 - Brush shelters



◆ Access ◆ Access with Parking ◆ Boat Livery
 Drawn by: C. Holt
 Field work by: C. Busch, G. Lund, I. Sather

SPECIES OF FISH	Abundance		
	Abundant	Common	Present
Muskie		X	
N. Pike		X	
Walleye	X		
L.M. Bass			X
S.M. Bass			X
Panfish		X	
Trout			
Cisco			X

WATER AREA 785.7 ACRES
 UNDER 3 FT. 8 %
 OVER 20 FT. 70 %
 MAX. DEPTH 105 FEET.
 TOTAL ALK. 37 P.P.M.
 VOLUME 35,502 ACRE FT.
 SHORELINE 8.07 MILES

B.M. 'X' 2" square cut into top of the S.E. wingwall of bridge over outlet of C.T.H. "E" on Whitefish Cr. Assumed elevation, 100.00' Water level 92.61'

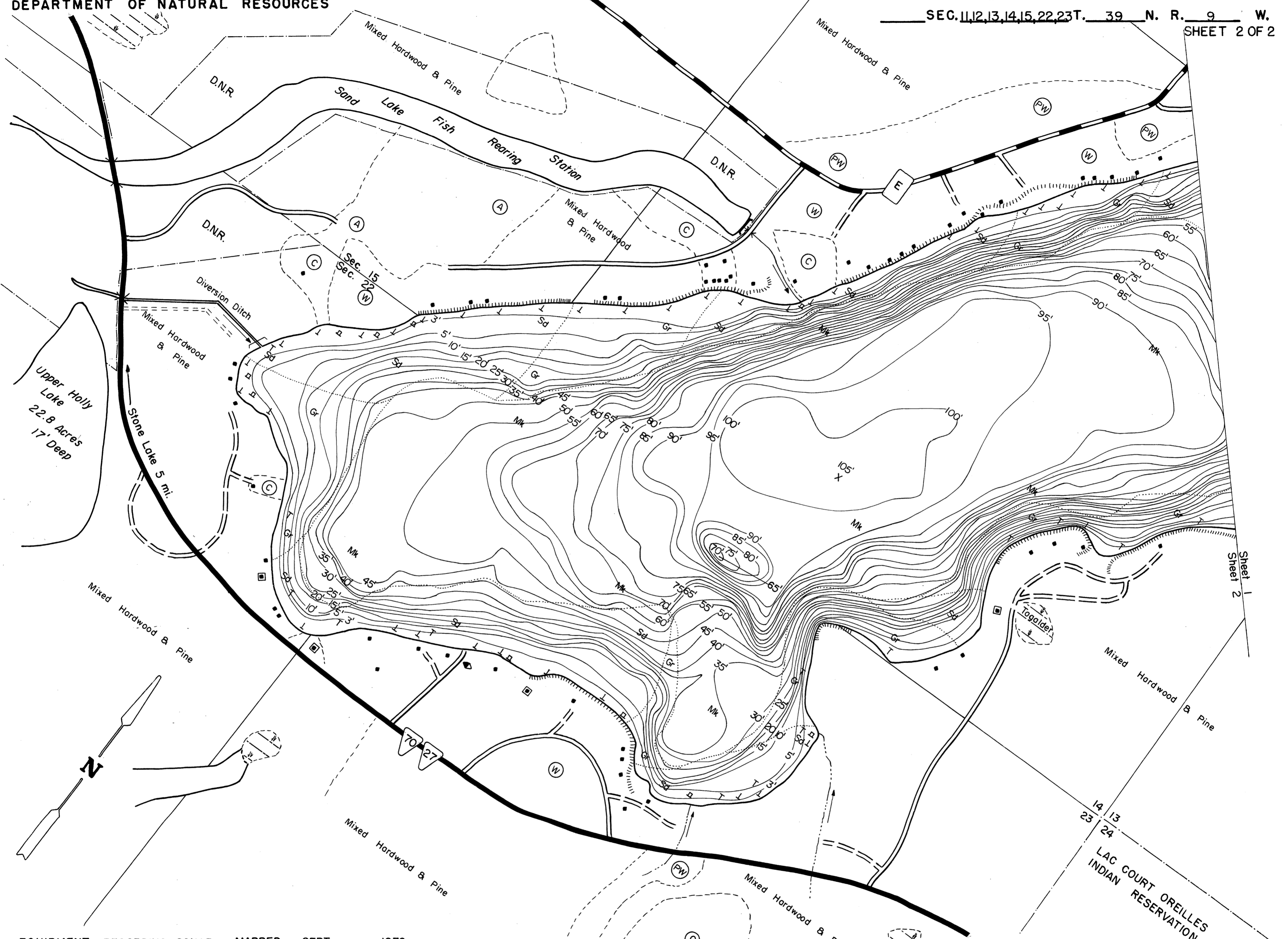

EQUIPMENT RECORDING SONAR MAPPED SEPT 1972
MONTH LAKE BOTTOM YEAR

- TOPOGRAPHIC SYMBOLS**
- (B) Brush
 - (PW) Partially wooded
 - (W) Wooded
 - (C) Cleared
 - (P) Pastured
 - (A) Agricultural
 - B.M. Bench Mark
 - Dwelling
 - Resort
 - Camp

- LAKE BOTTOM SYMBOLS**
- P. Peat
 - Mk. Muck
 - C. Clay
 - M. Marl
 - Sd. Sand
 - St. Silt
 - Gr. Gravel
 - R. Rubble
 - Br. Bedrock
 - B Boulders
 - Stumps & Snags
 - Rock danger to navigation
 - T Submergent vegetation
 - ⊥ Emergent vegetation
 - ⊥ Floating vegetation
 - ⊥ Brush shelters



◆ Access ◆ Access with Parking ◆ Boat Livery
 Drawn by: C. Holt
 Field work by: C. Busch, G. Lund, L. Sather

SPECIES OF FISH	Abundance		
	Abundant	Common	Present
Muskie		X	
N. Pike		X	
Walleye	X		
L.M. Bass			X
S.M. Bass			X
Panfish	X		
Trout			
Cisco			X

WATER AREA 785.7 ACRES
 UNDER 3 FT. 8 %
 OVER 20 FT. 70 %
 MAX. DEPTH 105 FEET.
 TOTAL ALK. 37 P.P.M.
 VOLUME 35,502 ACRE FT.
 SHORELINE 8.07 MILES

Sheet 1
Sheet 2

Source: Wisconsin Department of Natural Resources 608-266-2621
Whitefish Lake – Sawyer County, Wisconsin DNR Lake Map
Date – Sep 1971 - Historical Lake Map - Not for Navigation
A Public Document - Please Identify the Source when using it.