

# LAKE SURVEY MAP

TAHKODAH LAKE  
BAYFIELD COUNTY  
SEC. 3, 34, 35 T. 44, 43 N. R. 7 W.

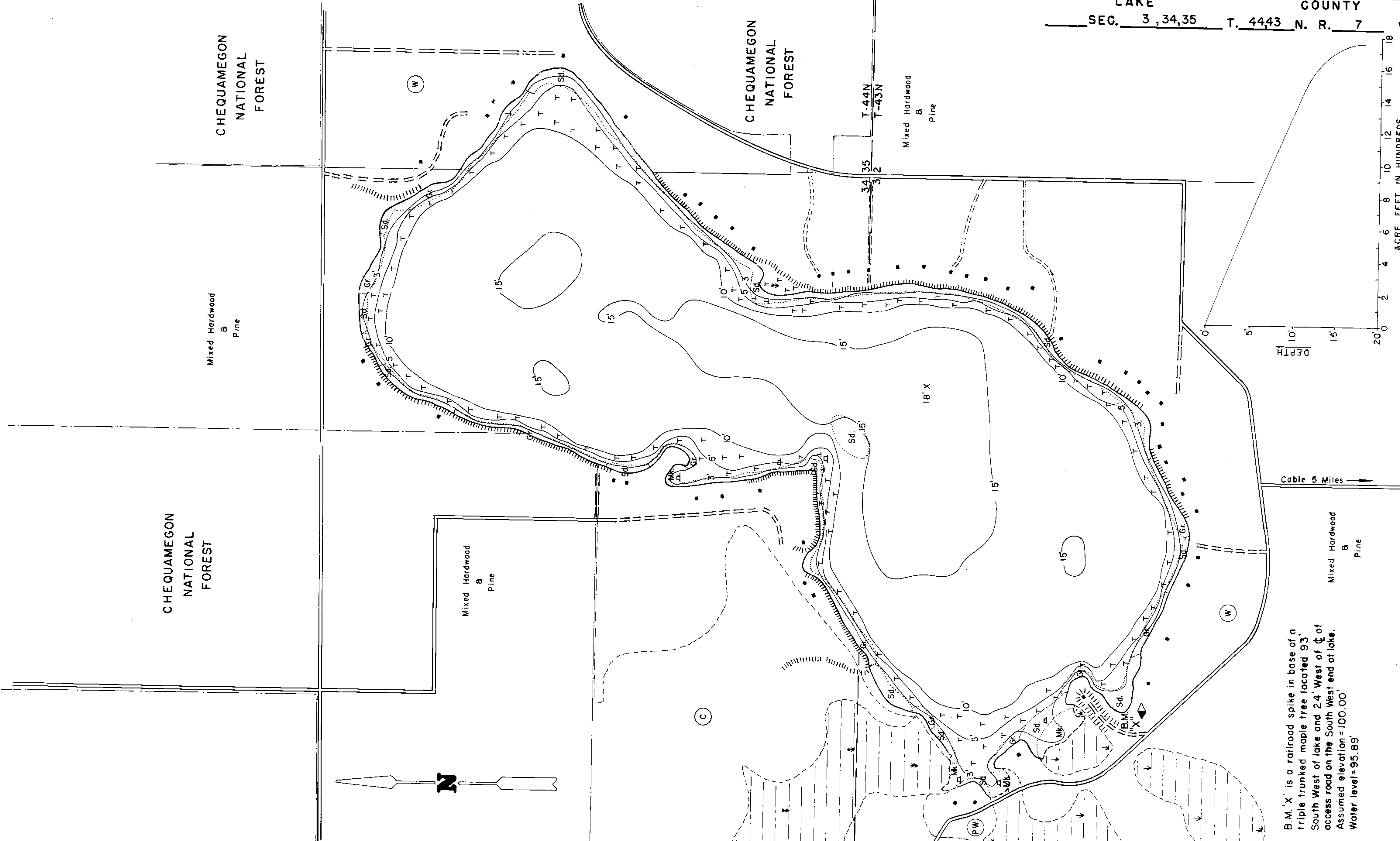

EQUIPMENT RECORDING SONAR MAPPED OCTOBER 1975

- | TOPOGRAPHIC SYMBOLS   |                               | LAKE BOTTOM SYMBOLS |                             |
|-----------------------|-------------------------------|---------------------|-----------------------------|
| (B) Brush             | Steep slope                   | P. Peat             | B Boulders                  |
| (PW) Partially wooded | - - - Indefinite shoreline    | Mk. Muck            | o Stumps & Snags            |
| (W) Wooded            | Marsh                         | C. Clay             | ⊗ Rock danger to navigation |
| (C) Cleared           | o Spring                      | M. Marl             | T Submergent vegetation     |
| (P) Pastured          | - - - Intermittent stream     | Sd. Sand            | ⊥ Emergent vegetation       |
| (A) Agricultural      | ==== Permanent inlet          | Sl. Silt            | ⊥ Floating vegetation       |
| B.M. Bench Mark       | ==== Permanent outlet         | Gr. Gravel          | ⊥ Brush shelters            |
| ■ Dwelling            | ⊥ Dam                         | R. Rubble           |                             |
| ▣ Resort              | - - - D.N.R. State owned land | Br. Bedrock         |                             |
| ▣ Camp                |                               |                     |                             |

SPECIES OF FISH	Abundance		
	Abundant	Common	Present
Muskie			
N. Pike	X		
Walleye			X
L.M. Bass	X		
S.M. Bass			X
Panfish	X		
Trout			

WATER AREA 152 ACRES  
 UNDER 3 FT. 5 %  
 OVER 20 FT. 0 %  
 MAX. DEPTH 18 FEET.  
 TOTAL ALK. 9 P.P.M.  
 VOLUME 1761.15 ACRE FT.  
 MAIN SHORELINE 2.6 MI.  
 ISLAND SHORELINE 0 MI.



Drawn by: G. Thuesen  
 Field work by: C. Busch, K. Cable, L. Sather

B.M. 'X' is a railroad spike in base of a triple trunked maple tree located 93' South West of lake and 24' West of center access road on the South West end of lake. Assumed elevation = 100.00' Water level = 95.89'

Source: Wisconsin Department of Natural Resources 608-266-2621  
Tahkodah Lake – Bayfield County, Wisconsin DNR Lake Map  
Date - Oct 1975 - Historical Lake Map - Not for Navigation  
A Public Document - Please Identify the Source when using it.