

# LAKE SURVEY MAP

WISCONSIN CONSERVATION DEPARTMENT  
BIOLOGY DIVISION  
LAKE AND STREAM IMPROVEMENT SECTION

LAKE MIRROR  
SECTION 26  
TOWNSHIP 45 N  
RANGE 10 E  
TOWN OF HIGHLAND  
COUNTY DOUGLAS

FORM FI-117

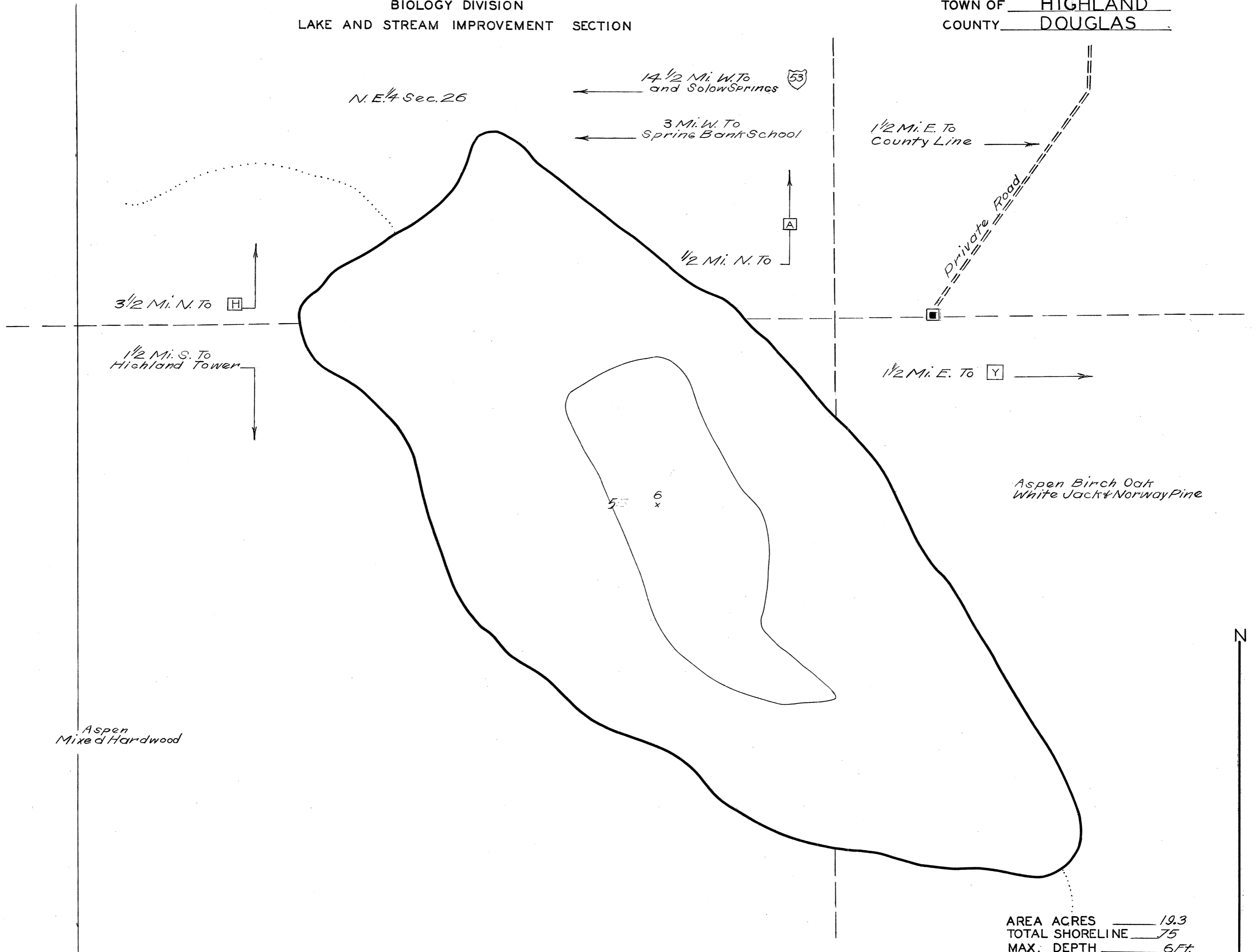

AREA ACRES 19.3  
TOTAL SHORELINE 75  
MAX. DEPTH 6 Ft.

CHECKED BY  
W.P.S.-C.E.K  
5-14-41

DATE May 8, 1941  
COMPILED BY \_\_\_\_\_  
TRACED BY W.T.Z. (W.P.A.)  
SOURCE OF INFORMATION (W.P.A.) Lake Survey Project  
SOUNDINGS 165 Ft. intervals  
DATES OF MAP REVISION \_\_\_\_\_  
WORK AGENCY W. P. A.

### LAKE IMPROVEMENT RECORD

TYPE	DATE			
○	BRUSH REFUGES	_____	_____	_____
~	SAPLING TANGLES	_____	_____	_____
□	SPAWNING BOXES	_____	_____	_____
*	MINNOW SPAWNERS	_____	_____	_____
TOTAL		_____	_____	_____

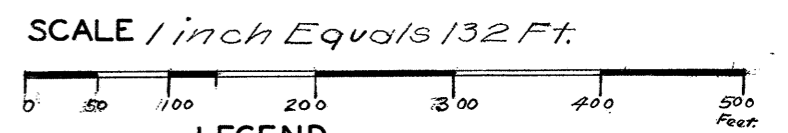

#### LEGEND

○	BRUSH REFUGES	○	WEED BEDS
~	SAPLING TANGLES	⊙	ROCKY SHOALS
□	SPAWNING BOXES	Sd.	SAND
*	MINNOW SPAWNERS	Cl.	CLAY
		Gr.	GRAVEL
		Mt.	MUCK
		■	DWELLING
		◻	ABANDONED DWELLING
		◼	RESORT

Source: Wisconsin Department of Natural Resources 608-266-2621  
Mirror Lake - Douglas County, Wisconsin DNR Lake Map  
May 1941 Historical Lake Map Not for Navigation  
A Public Document - Please Identify the Source when using it.