

LAKE SURVEY MAP

RED LAKE
DOUGLAS COUNTY
SEC. 21, 28, 29, 32 T. 43 N. R. 11 W.

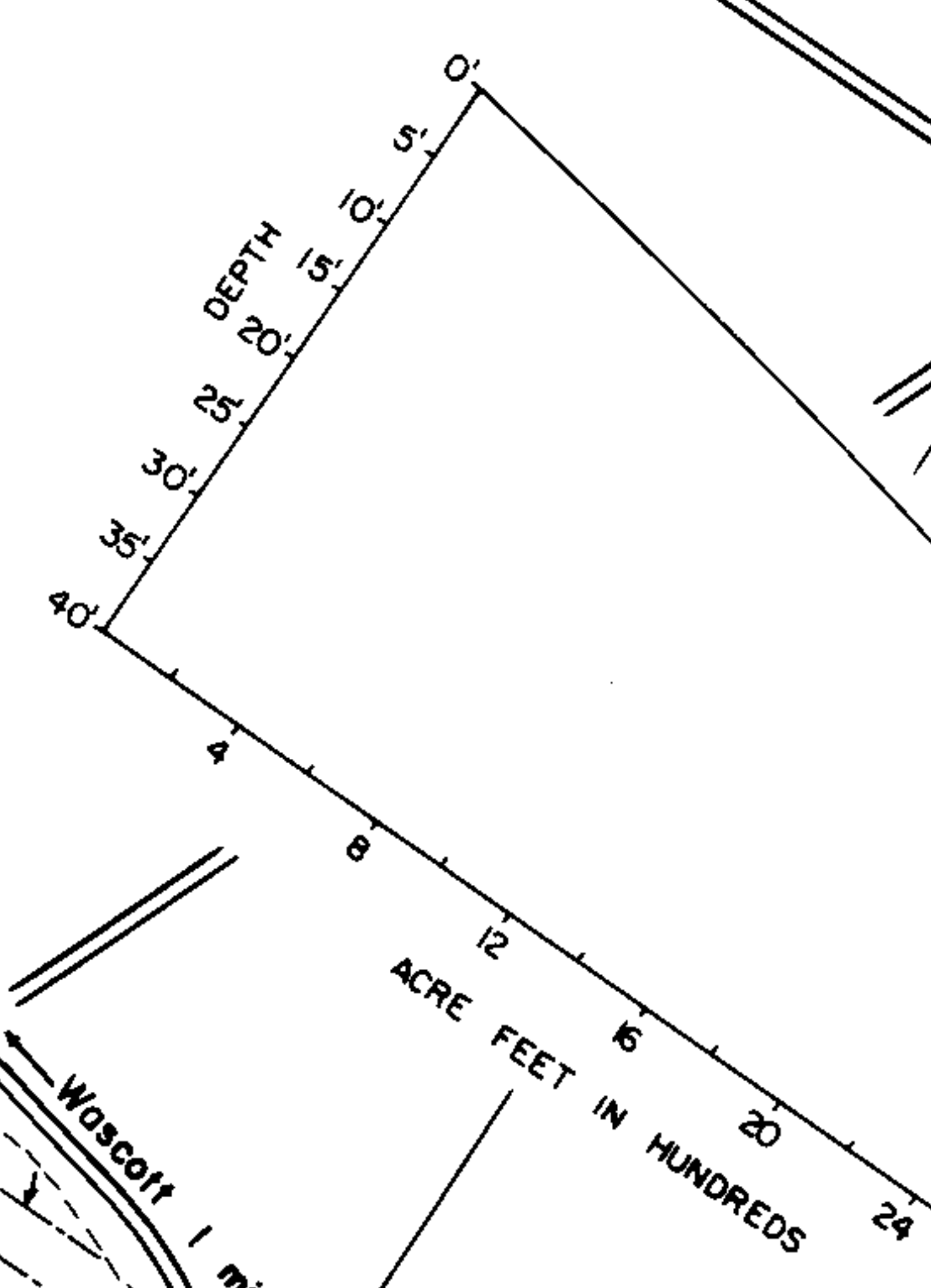
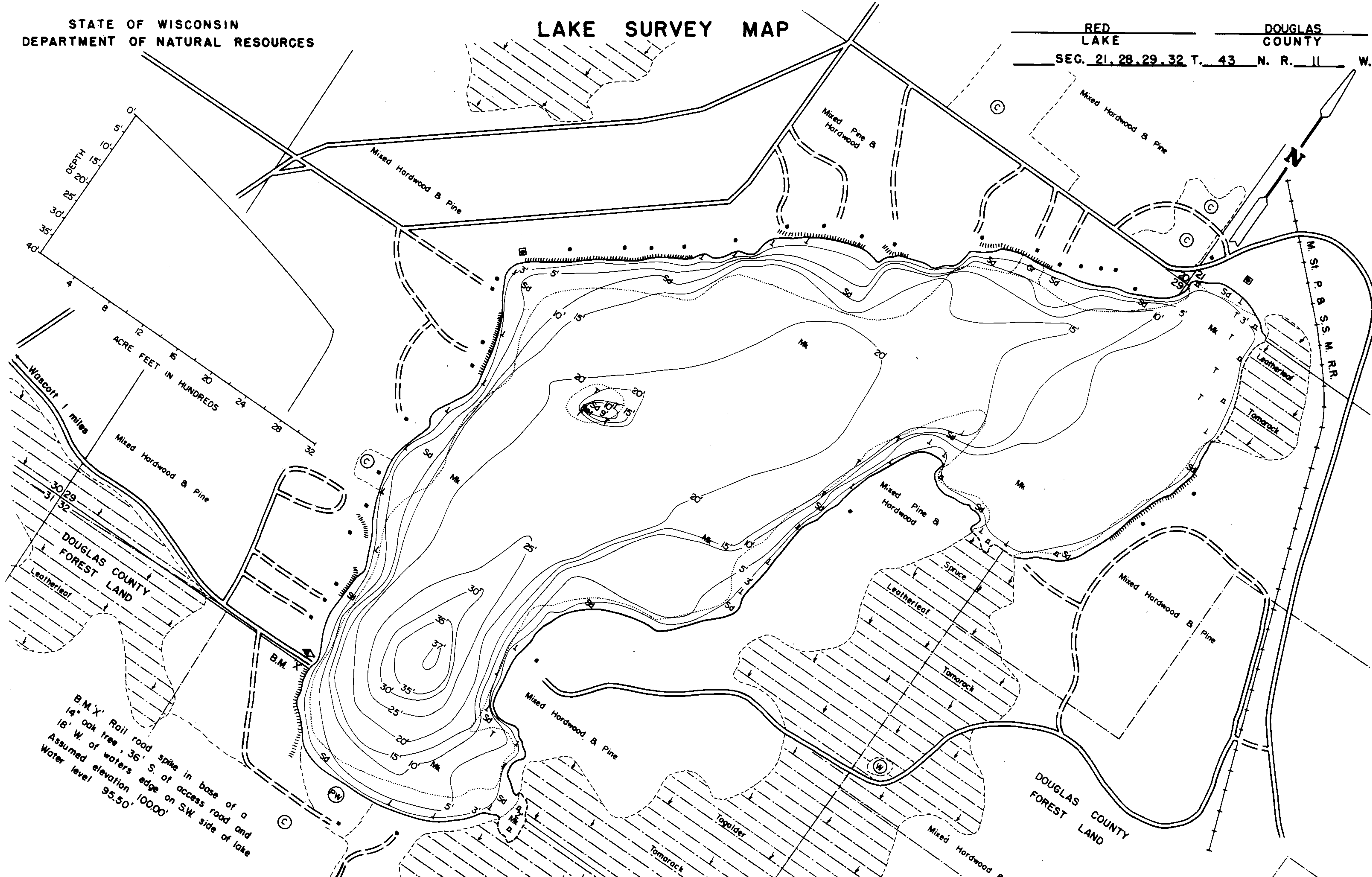

B.M. X' Rail road spike in base of a 14' oak tree, 36' S. of access road and 18' W. of waters edge on S.W. side of lake
Assumed elevation 10000'
Water level 95.50'

EQUIPMENT RECORDING SONAR MAPPED MONTH YEAR
JUNE 1973

- | TOPOGRAPHIC SYMBOLS | | LAKE BOTTOM SYMBOLS | |
|-----------------------|-------------------------------|---------------------|-----------------------------|
| (B) Brush | Steep slope | P. Peat | B Boulders |
| (PW) Partially wooded | ----- Indefinite shoreline | Mk. Muck | ⊙ Stumps & Snags |
| (W) Wooded | ----- Marsh | C. Clay | ⊙ Rock danger to navigation |
| (C) Cleared | ----- Spring | M. Marl | T Submergent vegetation |
| (P) Pastured | ----- Intermittent stream | Sd. Sand | ⊥ Emergent vegetation |
| (A) Agricultural | ----- Permanent inlet | St. Silt | ⊥ Floating vegetation |
| B.M. Bench Mark | ----- Permanent outlet | Gr. Gravel | ⊥ Brush shelters |
| ■ Dwelling | ----- Dam | R. Rubble | |
| ■ Resort | ----- D.N.R. State owned land | Br. Bedrock | |
| ■ Camp | | | |

SPECIES OF FISH	Abundance		
	Abundant	Common	Present
Muskie			
N. Pike		X	
Walleye		X	
L.M. Bass		X	
S.M. Bass		X	
Panfish	X		
Trout			

WATER AREA 258.2 ACRES
 UNDER 3 FT. 7 %
 OVER 20 FT. 28 %
 MAX. DEPTH 37 FEET.
 TOTAL ALK. 40 P.P.M.
 VOLUME 2,805 ACRE FT.
 MAIN SHORELINE 3.5 MI.
 ISLAND SHORELINE MI.



Access Access with Parking Boat Livery
 Drawn by: C. Holt
 Field work by: C. Busch, K. Cable, L. Sather

Source: Wisconsin Department of Natural Resources 608-266-2621
Red Lake – Douglas County, Wisconsin DNR Lake Map
Date – Jun 1973 - Historical Lake Map - Not for Navigation
A Public Document - Please Identify the Source when using it.