

← Milltown 2 miles

* D.N.R.—B.M. 1578-A, is a railroad spike set in the N. side of a 24" oak 15' from shore, 6' W. of another oak, 32' E.-N.E. of fireplace, and 8" above ground. Taken, Sept. 1969

Assumed elevation 100.00'
Water level 92.28
High watermark 93.01'

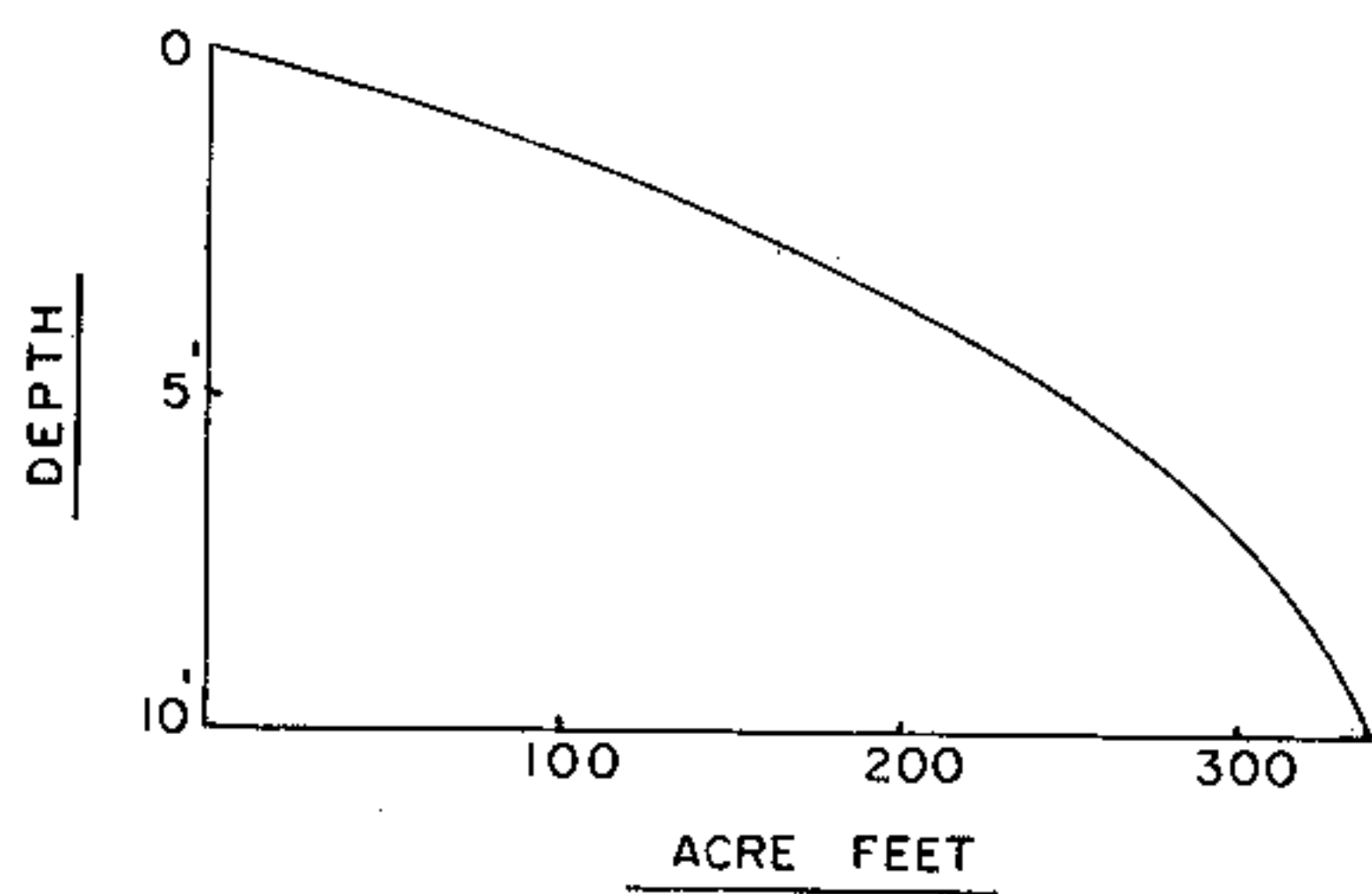
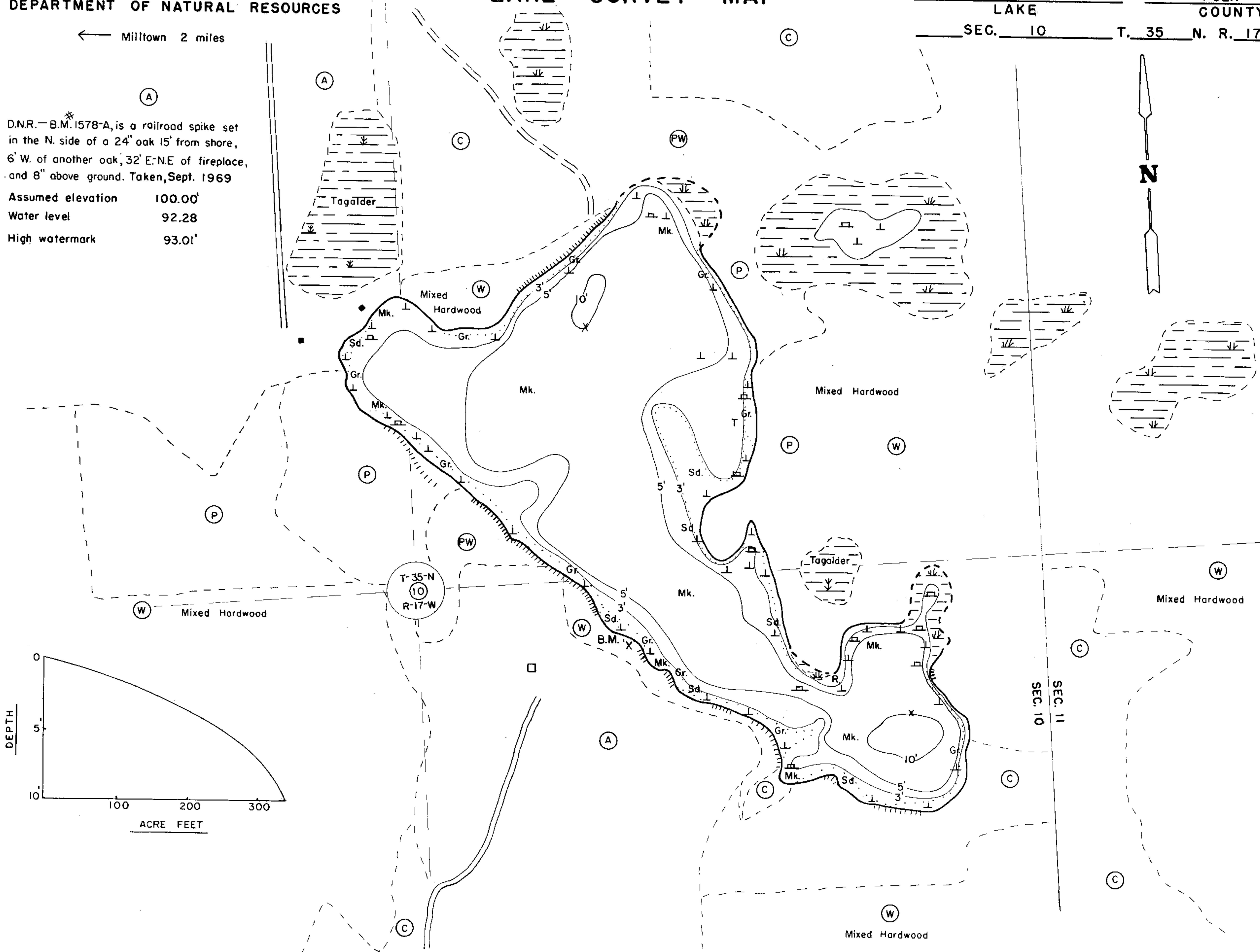

EQUIPMENT RECORDING SONAR MAPPED SEPT. 1969

- TOPOGRAPHIC SYMBOLS
- (B) Brush
 - (PW) Partially wooded
 - (W) Wooded
 - (C) Cleared
 - (P) Pastured
 - (A) Agricultural
 - B.M. Bench Mark
 - Dwelling
 - Resort
 - Camp
 - ||||| Steep slope
 - - - Indefinite shoreline
 - ||||| Marsh
 - Spring
 - - - Intermittent stream
 - ==== Permanent inlet
 - ==== Permanent outlet
 - Dam
 - D.N.R. State owned land

- LAKE BOTTOM SYMBOLS
- P. Peat
 - Mk. Muck
 - C. Clay
 - M. Marl
 - Sd. Sand
 - St. Silt
 - Gr. Gravel
 - R. Rubble
 - Br. Bedrock
 - B Boulders
 - ° Stumps & Snags
 - ⊙ Rock danger to navigation
 - T Submergent vegetation
 - ⊥ Emergent vegetation
 - ⊥ Floating vegetation
 - ⊥ Brush shelters



◆ Access ◆ Access with Parking ◆ Boat Livery

Drawn by: T. Ginder
Field work by: C. Busch, G. Lund, S. Johannes

SPECIES OF FISH	Abundance		
	Abundant	Common	Present
Muskie			
N. Pike			
Walleye			
L.M. Bass	X		
S.M. Bass			
Panfish	X		
Trout			

WATER AREA 61.3 ACRES
UNDER 3 FT. 19 %
OVER 20 FT. 0 %
MAX. DEPTH 10 FEET.
TOTAL ALK. 10 P.P.M.
VOLUME 337.65 ACRE FT.
SHORELINE 1.89 MILES

Source: Wisconsin Department of Natural Resources 608-266-2621
Spur Lake (Little Pine Lake) – Polk County, Wisconsin DNR Lake Map
Date – Sep 1969 - Historical Lake Map - Not for Navigation
A Public Document - Please Identify the Source when using it.