

LAKE SURVEY MAP

SWEDE LAKE
POLK COUNTY
SEC. 13, 24 T. 32 N. R. 18 W.

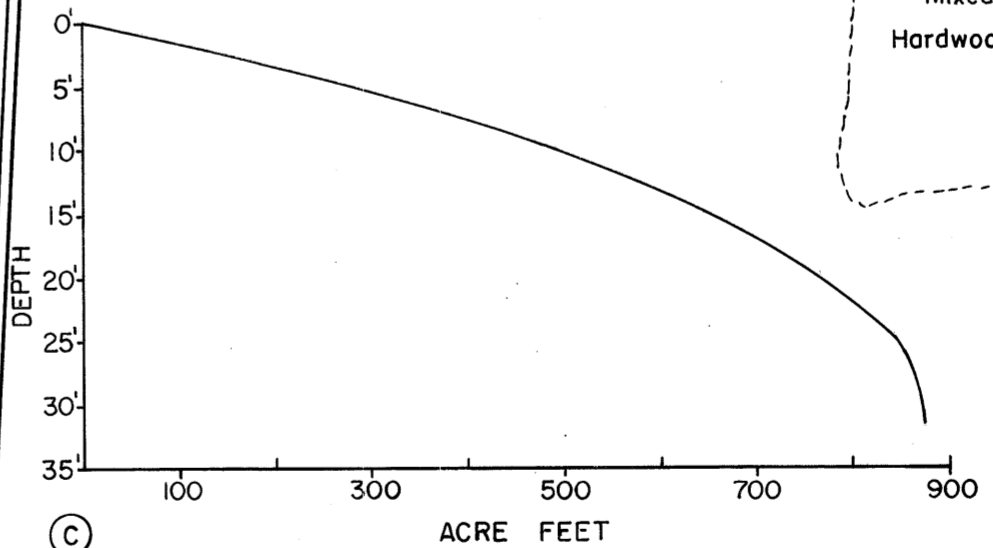

B.M. 'X' Railroad spike in N.E. side of power pole, with transformer, 8" above ground. Pole is on property line of lot # 14, 25' E. of centerline of townroad II' S. of drive way
Assumed elevation 100.00'
Water level 91.47'



EQUIPMENT RECORDING SONAR MAPPED AUG 1969
MONTH YEAR

TOPOGRAPHIC SYMBOLS		LAKE BOTTOM SYMBOLS	
(B) Brush	Steep slope	P. Peat	B Boulders
(PW) Partially wooded	- - - Indefinite shoreline	Mk. Muck	⊙ Stumps & Snags
(W) Wooded	⊞ Marsh	C. Clay	⊙ Rock danger to navigation
(C) Cleared	⊞ Spring	M. Marl	T Submergent vegetation
(P) Pastured	⊞ Intermittent stream	Sd. Sand	⊞ Emergent vegetation
(A) Agricultural	⊞ Permanent inlet	St. Silt	⊞ Floating vegetation
B.M. Bench Mark	⊞ Permanent outlet	Gr. Gravel	⊞ Brush shelters
■ Dwelling	⊞ Dam	R. Rubble	
■ Resort	D.N.R. State owned land	Br. Bedrock	
■ Camp			

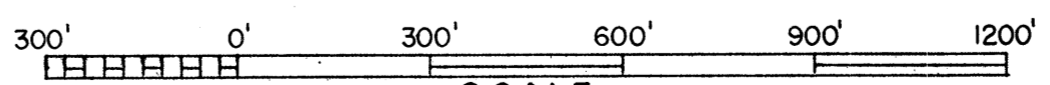

◆ Access ◆ Access with Parking ◆ Boat Livery

Drawn by: C. Holt
Field work by: C. Belter, C. Busch, S. Johannes

SPECIES OF FISH	Abundance		
	Abundant	Common	Present
Muskie			
N. Pike			
Walleye			
L. M. Bass		X	
S. M. Bass			
Panfish	X		
Trout			

WATER AREA 67.8 ACRES
 UNDER 3 FT. 15 %
 OVER 20 FT. 30 %
 MAX. DEPTH 32 FEET.
 TOTAL ALK. 36 P.P.M.
 VOLUME 875.2 ACRE FT.
 SHORELINE 1.74 MILES

Source: Wisconsin Department of Natural Resources 608-266-2621
Swede Lake – Polk County, Wisconsin DNR Lake Map
Date – Aug 1969 - Historical Lake Map - Not for Navigation
A Public Document - Please Identify the Source when using it.