

LAKE SURVEY MAP

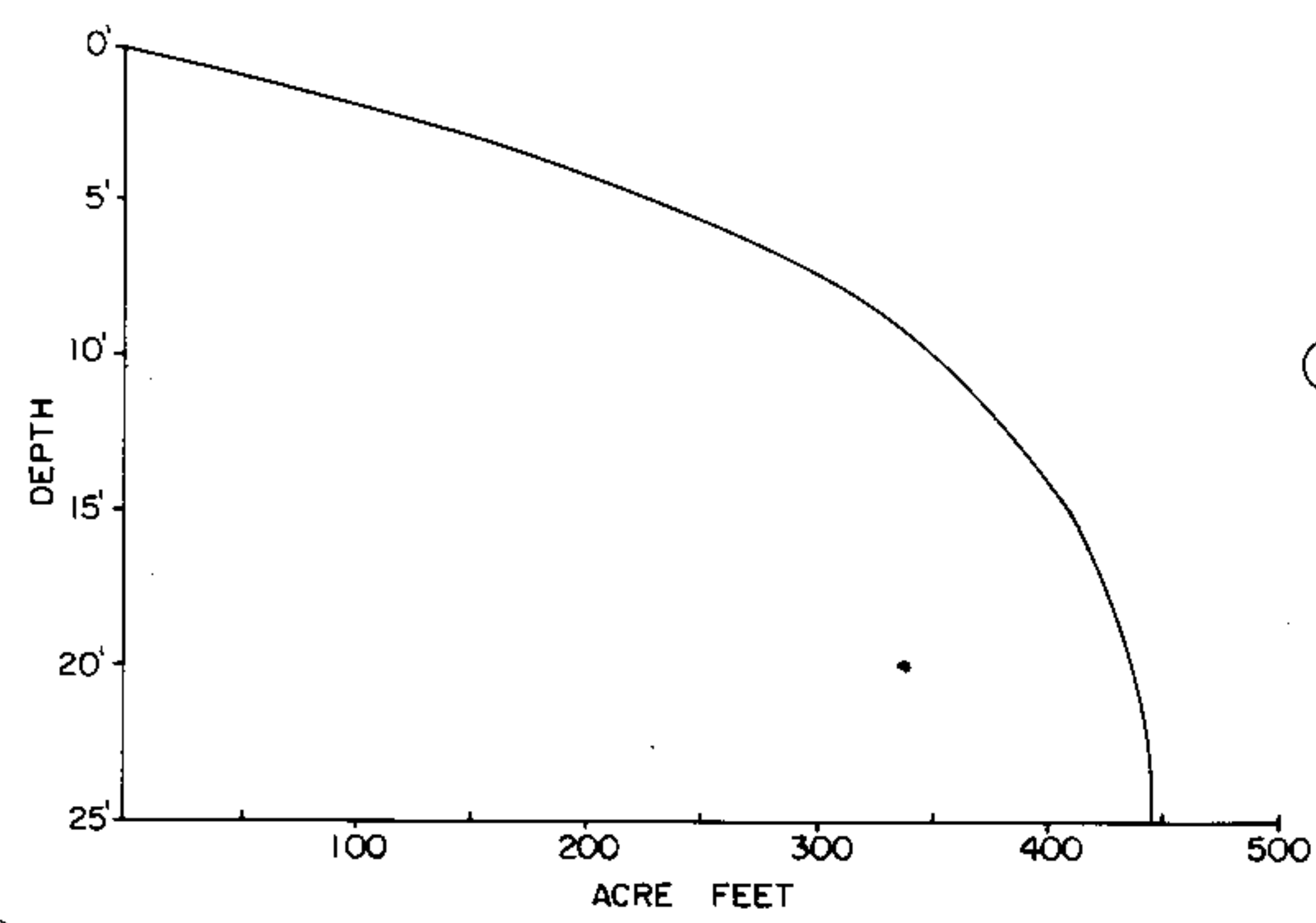
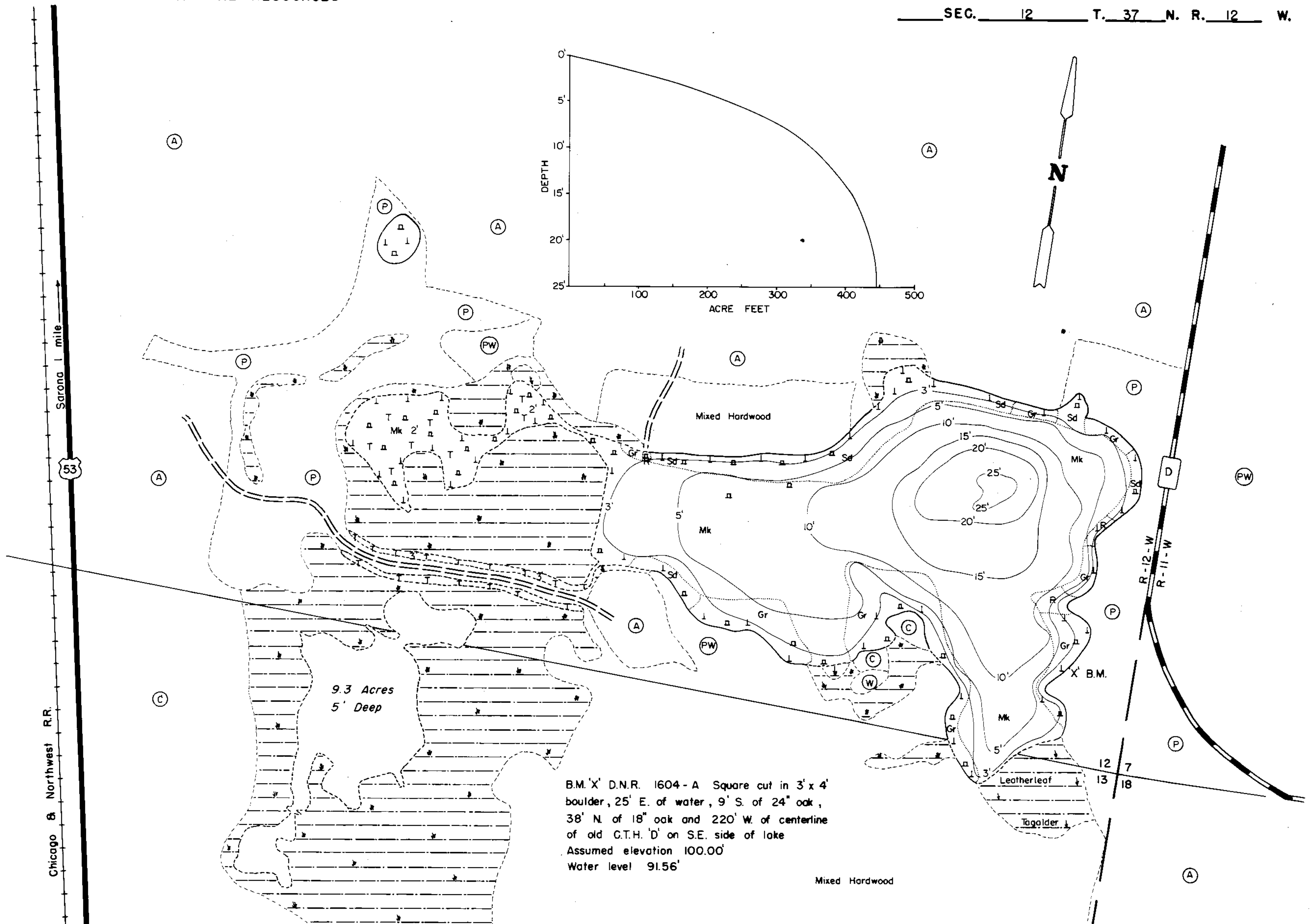

Chicago & Northwest R.R.
Sarona 1 mile

53

9.3 Acres
5' Deep

B.M. 'X' D.N.R. 1604 - A Square cut in 3' x 4' boulder, 25' E. of water, 9' S. of 24" oak, 38' N. of 18" oak and 220' W. of centerline of old G.T.H. 'D' on S.E. side of lake
Assumed elevation 100.00'
Water level 91.56'

EQUIPMENT RECORDING SONAR MAPPED SEPT 1971

TOPOGRAPHIC SYMBOLS		LAKE BOTTOM SYMBOLS	
(B) Brush	Steep slope	P. Peat	B Boulders
(PW) Partially wooded	----- Indefinite shoreline	Mk. Muck	o Stumps & Snags
(W) Wooded	----- Marsh	C. Clay	o Rock danger to navigation
(C) Cleared	----- Spring	M. Marl	T Submergent vegetation
(P) Pastured	----- Intermittent stream	Sd. Sand	l Emergent vegetation
(A) Agricultural	----- Permanent inlet	St. Silt	u Floating vegetation
B.M. Bench Mark	----- Permanent outlet	Gr. Gravel	u Brush shelters
■ Dwelling	----- Dam	R. Rubble	
■ Resort	----- D.N.R. State owned land	Bc. Bedrock	
■ Camp			



Access Access with Parking Boat Livery

Drawn by: C. Holt
Field work by: C. Busch, G. Lund, L. Sother

SPECIES OF FISH	Abundance	
	Abundant	Common
Winterkill		
Muskie		X
N. Pike		X
Walleye		X
L. M. Bass	X	
S. M. Bass		
Panfish	X	
Trout		

WATER AREA 56.1 ACRES
UNDER 3 FT. 22.6 %
OVER 20 FT. 5.6 %
MAX. DEPTH 25 FEET.
TOTAL ALK. 11 P.P.M.
VOLUME 446 ACRE FT.
SHORELINE 2.58 MILES

Source: Wisconsin Department of Natural Resources 608-266-2621
Yechout Lake - Washburn County, Wisconsin DNR Lake Map
Date – Sep 1971 - Historical Lake Map - Not for Navigation
A Public Document - Please Identify the Source when using it.