

LAKE SURVEY MAP

LITTLE SAND LAKE
BARRON COUNTY
SEC. 27, 28, 34 T. 36 N. R. 14 W.

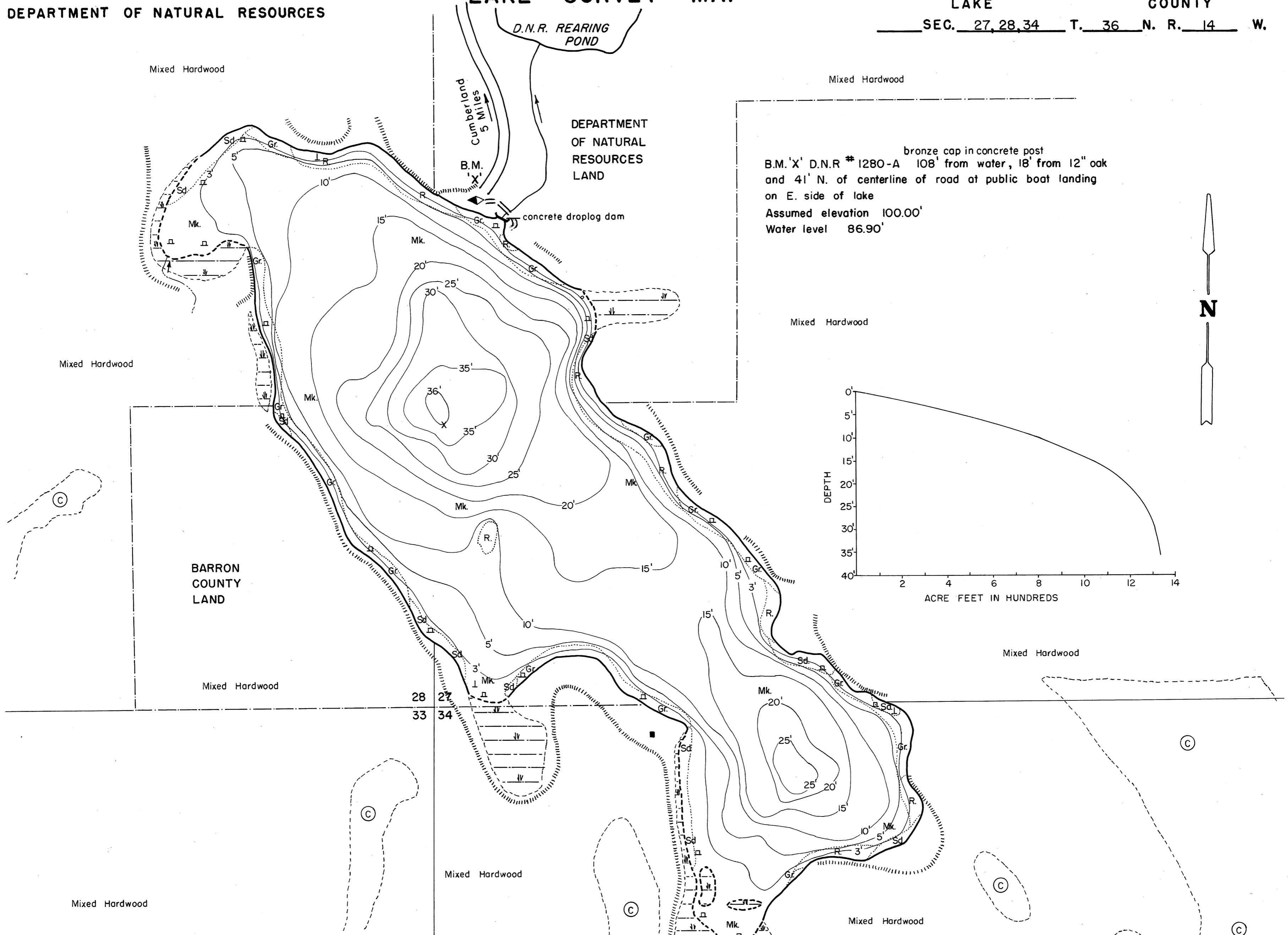

bronze cap in concrete post
B.M. 'X' D.N.R. # 1280-A 108' from water, 18' from 12" oak
and 41' N. of centerline of road at public boat landing
on E. side of lake
Assumed elevation 100.00'
Water level 86.90'

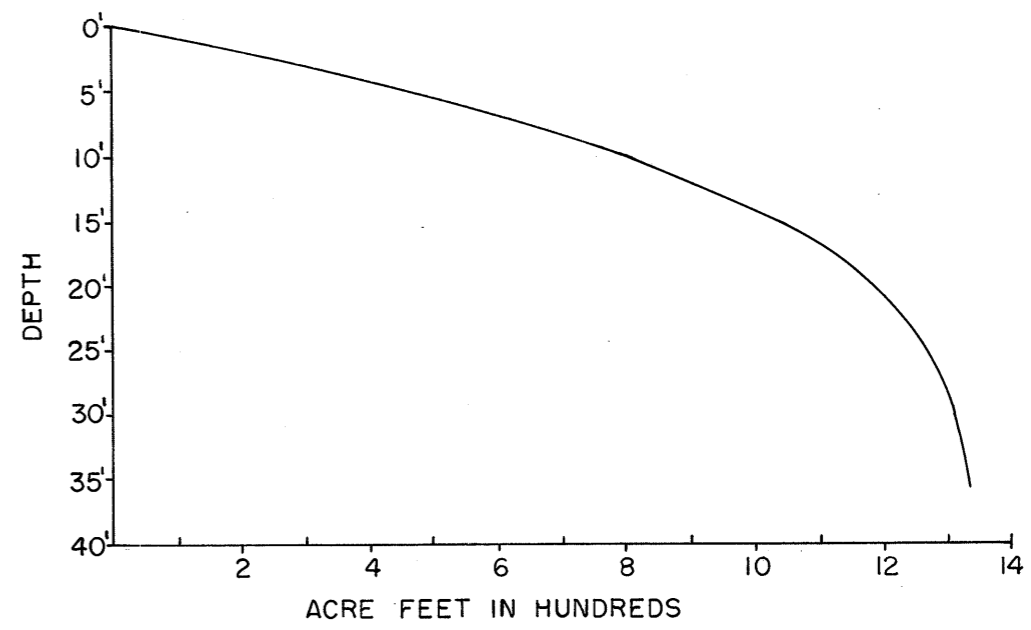

EQUIPMENT RECORDING SONAR MAPPED JULY 1970

- | TOPOGRAPHIC SYMBOLS | | LAKE BOTTOM SYMBOLS | |
|-----------------------|----------------------------|---------------------|-----------------------------|
| (B) Brush | Steep slope | P. Peat | B Boulders |
| (PW) Partially wooded | - - - Indefinite shoreline | Mk. Muck | ⊙ Stumps & Snags |
| (W) Wooded | ⊘ Marsh | C. Clay | ⊙ Rock danger to navigation |
| (C) Cleared | ⊙ Spring | M. Marl | T Submergent vegetation |
| (P) Pastured | ⊘ Intermittent stream | Sd. Sand | ⊥ Emergent vegetation |
| (A) Agricultural | ⊘ Permanent inlet | St. Silt | ⊘ Floating vegetation |
| B.M. Bench Mark | ⊘ Permanent outlet | Gr. Gravel | ⊕ Brush shelters |
| ■ Dwelling | ⊘ Dam | R. Rubble | |
| □ Resort | ⊘ D.N.R. State owned land | Br. Bedrock | |
| ⊘ Camp | | | |

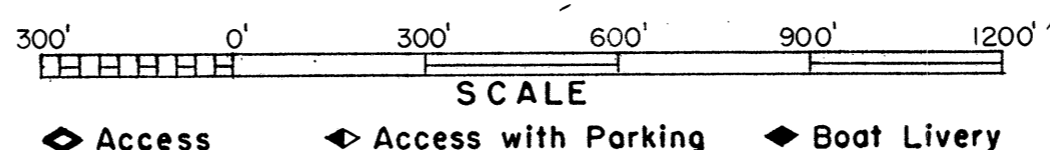

Drawn by: C. Holt
Field work by: C. Busch, C. Stocks, I. Sather

SPECIES OF FISH	Abundance		
	Abundant	Common	Present
Muskie			
N. Pike		X	
Walleye			
L.M. Bass	X		
S.M. Bass			
Panfish	X		
Trout			

WATER AREA 100.6 ACRES
UNDER 3 FT. 13 %
OVER 20 FT. 20 %
MAX. DEPTH 36 FEET.
TOTAL ALK. 12 P.P.M.
VOLUME 1338.0 ACRE FT.
SHORELINE 2.14 MILES

Source: Wisconsin Department of Natural Resources 608-266-2621
Little Sand Lake – Barron County, Wisconsin DNR Lake Map
Date – Jul 1970 - Historical Lake Map - Not for Navigation
A Public Document - Please Identify the Source when using it.