

LAKE SURVEY MAP

DES MOINES LAKE
BURNETT COUNTY
SEC. 28, 29, 32, 33 T. 41 N. R. 14 W.

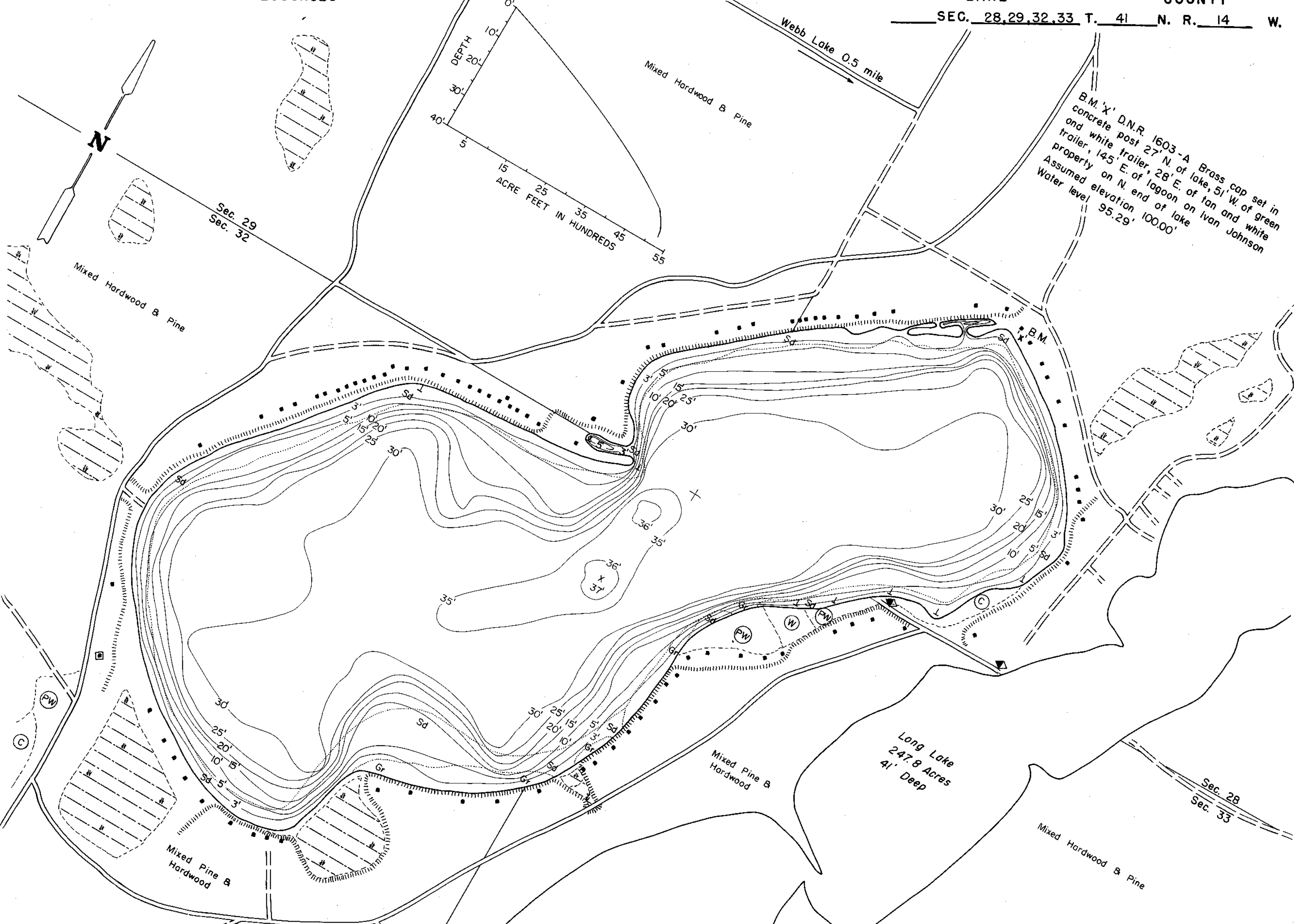

EQUIPMENT RECORDING SONAR MAPPED JUNE 1971

- | TOPOGRAPHIC SYMBOLS | | LAKE BOTTOM SYMBOLS | |
|-----------------------|----------------------------|---------------------|-----------------------------|
| (B) Brush | Steep slope | P. Peat | B Boulders |
| (PW) Partially wooded | - - - Indefinite shoreline | Mk. Muck | ⊗ Stumps & Snags |
| (W) Wooded | ⊞ Marsh | C. Clay | ⊙ Rock danger to navigation |
| (C) Cleared | ⊞ Spring | M. Marl | ⊞ Submergent vegetation |
| (P) Pastured | ⊞ Intermittent stream | Sd. Sand | ⊞ Emergent vegetation |
| (A) Agricultural | ⊞ Permanent inlet | St. Silt | ⊞ Floating vegetation |
| B.M. Bench Mark | ⊞ Permanent outlet | Gr. Gravel | ⊞ Brush shelters |
| ■ Dwelling | ⊞ Dam | R. Rubble | |
| ⊞ Resort | | Br. Bedrock | |
| ⊞ Camp | | | |
| | D.N.R. State owned land | | |

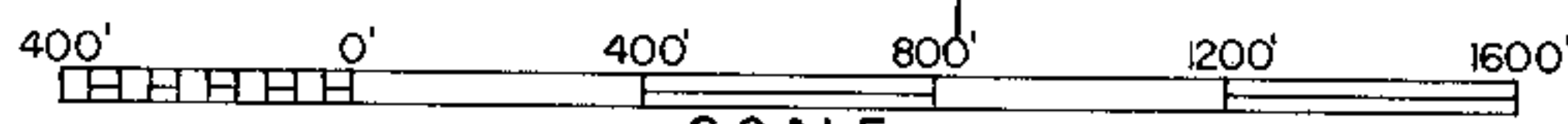

◆ Access ◆ Access with Parking ◆ Boat Livery

Drawn by: C. Holt
Field work by: C. Busch, G. Lund, L. Sather

| SPECIES OF FISH | Abundance | | |
|-----------------|-----------|--------|---------|
| | Abundant | Common | Present |
| Muskie | | | X |
| N. Pike | X | | |
| Walleye | | X | X |
| L.M. Bass | X | | |
| S.M. Bass | | X | X |
| Panfish | X | | |
| Trout | | | |

WATER AREA 228.8 ACRES
 UNDER 3 FT. 7 %
 OVER 20 FT. 67 %
 MAX. DEPTH 37 FEET.
 TOTAL ALK. 44 P.P.M.
 VOLUME 5,207 ACRE FT.
 SHORELINE 3.17 MILES

Source: Wisconsin Department of Natural Resources 608-266-2621
Des Moines Lake – Burnett County, Wisconsin DNR Lake Map
Date – Jun 1965 - Historical Lake Map - Not for Navigation
A Public Document - Please Identify the Source when using it.