

LAKE SURVEY MAP

ANN LAKE
SEC. 31 T. 40 N. R. 15 W.
BURNETT COUNTY

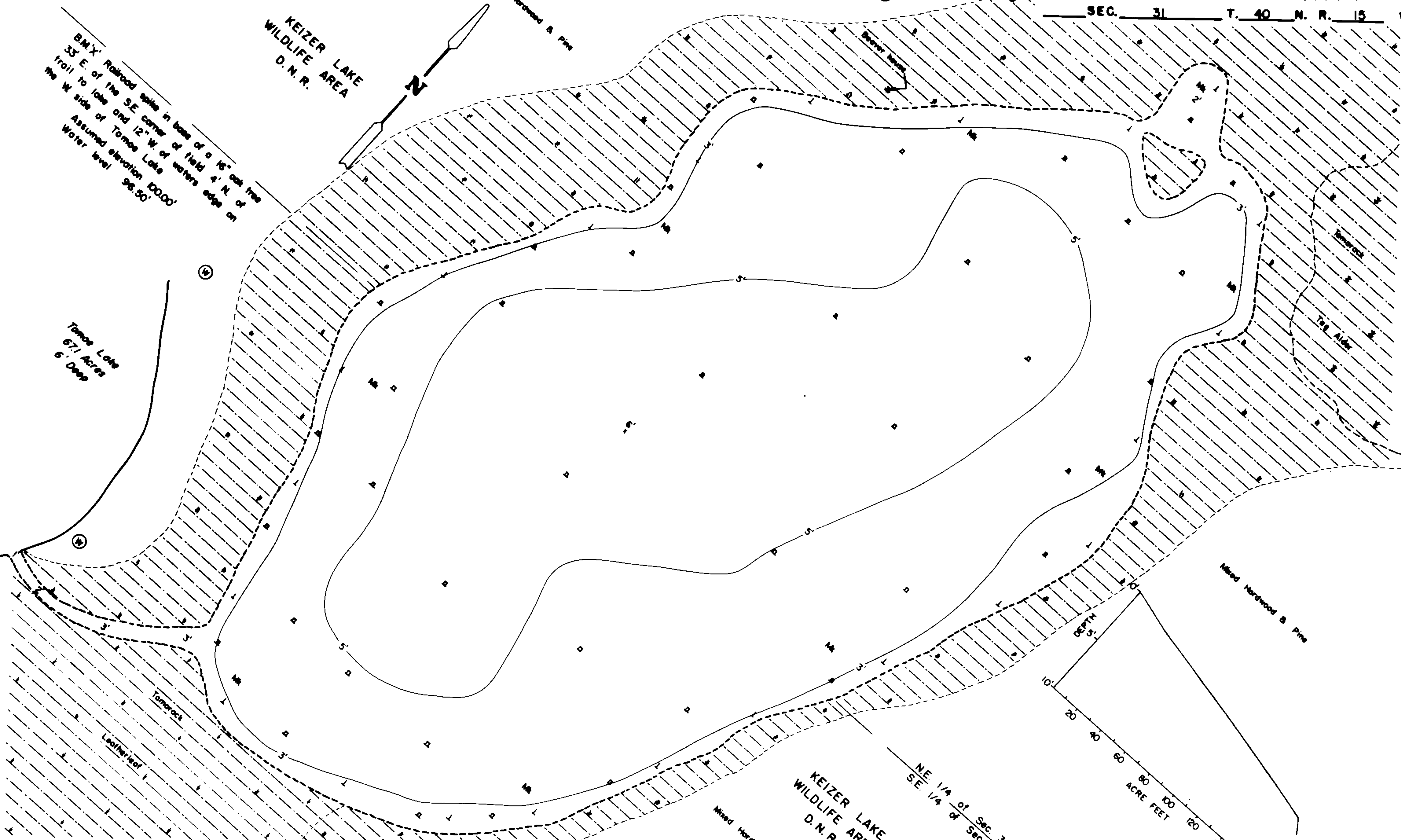

EQUIPMENT RECORDING SONAR MAPPED JUNE 1973
MONTH YEAR

- | TOPOGRAPHIC SYMBOLS | | LAKE BOTTOM SYMBOLS | |
|-----------------------|-------------------------------|---------------------|-----------------------------|
| (B) Brush | () Steep slope | P. Peat | B Boulders |
| (PW) Partially wooded | (---) Indefinite shoreline | Mk. Muck | ⊙ Stumps & Snags |
| (W) Wooded | (---) Marsh | C. Clay | ⊙ Rock danger to navigation |
| (C) Cleared | (---) Spring | M. Marl | T Submergent vegetation |
| (P) Pastured | (---) Intermittent stream | Sd. Sand | ⊥ Emergent vegetation |
| (A) Agricultural | (---) Permanent inlet | Sl. Silt | ⊥ Floating vegetation |
| B.M. Bench Mark | (---) Permanent outlet | Gr. Gravel | ⊥ Brush shelters |
| (■) Dwelling | (---) Dam | R. Rubble | |
| (□) Resort | (---) D.N.R. State owned land | Br. Bedrock | |
| (□) Camp | | | |

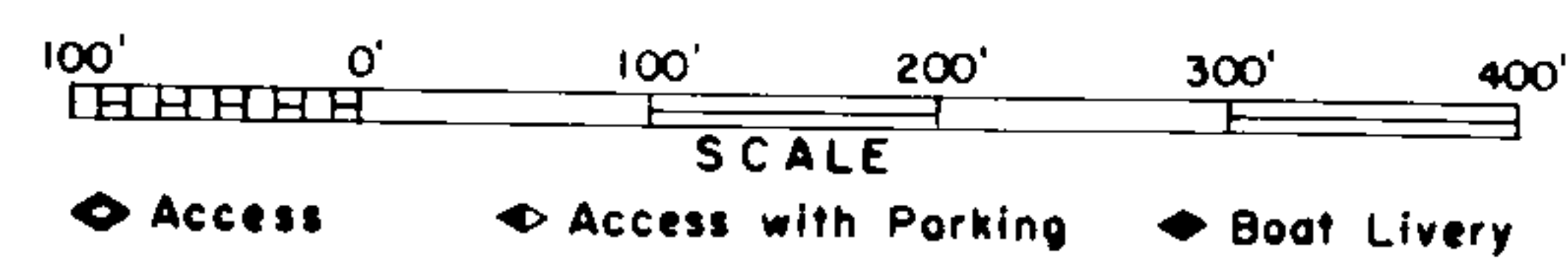

Drawn by: C. Holt
Field work by: C. Busch, K. Coble, L. Sather

SPECIES OF FISH	Abundance		
	Abundant	Common	Present
Muskie			
N. Pike			
Walleye			
L. M. Bass			
S. M. Bass			
Panfish			
Trout			
Minnows			X

WATER AREA 27.6 ACRES
 UNDER 3 FT. 11 %
 OVER 20 FT. 0 %
 MAX. DEPTH 6 FEET.
 TOTAL ALK. 20 P.P.M.
 VOLUME 173 ACRE FT.
 MAIN SHORELINE 0.86 MI.
 ISLAND SHORELINE MI.

Source: Wisconsin Department of Natural Resources 608-266-2621
Ann Lake – Burnett County, Wisconsin DNR Lake Map
Date – Jun 1973 - Historical Lake Map - Not for Navigation
A Public Document - Please Identify the Source when using it.