

LAKE SURVEY MAP

MIDDLE McKENZIE LAKE
BURNETT COUNTY
SEC. 13, 24 T. 40 N. R. 14 W.

Lindy Lake
55.5 Acres
14 Ft. Deep

B.M. 'X' D.N.R. #1297-A Bronze cap set in cement post
124' W. of lake, 45' N. of centerline of access road, and
82' S. of tan house at access on W. side of lake
Assumed elevation 100.00'
Water level 91.81'

WASHBURN COUNTY FOREST

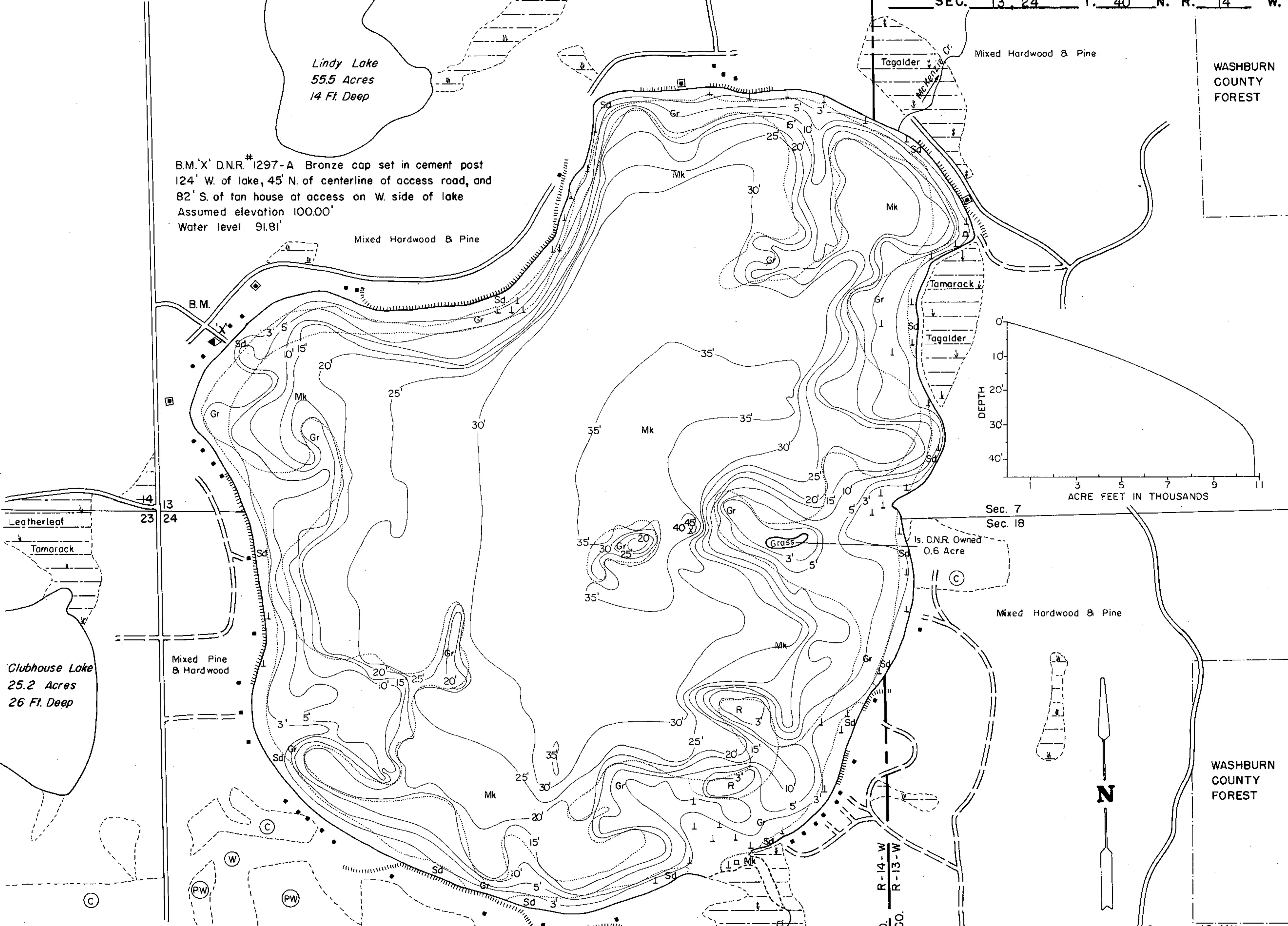

Clubhouse Lake
25.2 Acres
26 Ft. Deep

Sec. 7
Sec. 18

Is. D.N.R. Owned
0.6 Acre

WASHBURN COUNTY FOREST

Spoooner 12 Miles

EQUIPMENT RECORDING SONAR MAPPED JUNE 1971

- TOPOGRAPHIC SYMBOLS**
- (B) Brush
 - (PW) Partially wooded
 - (W) Wooded
 - (C) Cleared
 - (P) Pastured
 - (A) Agricultural
 - B.M. Bench Mark
 - Dwelling
 - Resort
 - Camp

- LAKE BOTTOM SYMBOLS**
- P. Peat
 - Mk. Muck
 - C. Clay
 - M. Marl
 - Sd. Sand
 - St. Silt
 - Gr. Gravel
 - R. Rubble
 - Br. Bedrock

- LAKE BOTTOM SYMBOLS**
- B Boulders
 - Stumps & Snags
 - Rock danger to navigation
 - T Submergent vegetation
 - ⊥ Emergent vegetation
 - ⊥ Floating vegetation
 - ⊥ Brush shelters

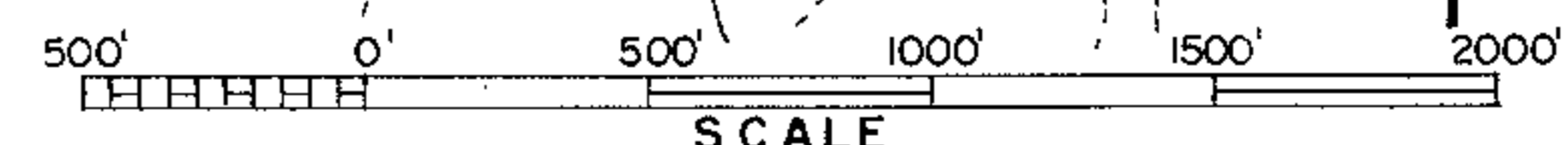

◆ Access ◆ Access with Parking ◆ Boat Livery

Drawn by: C. Holt
Field work by: C. Busch, G. Lund, L. Sather

SPECIES OF FISH	ABUNDANCE		
	Abundant	Common	Present
Muskie			X
N. Pike		X	
Walleye			X
L.M. Bass		X	
S.M. Bass			X
Panfish	X		
Trout			

WATER AREA 529.7 ACRES
 UNDER 3 FT. 7 %
 OVER 20 FT. 56 %
 MAX. DEPTH 45 FEET.
 TOTAL ALK. 67 P.P.M.
 VOLUME 10,782 ACRE FT.
 SHORELINE 3.96 MILES
 SHORELINE 4.11 MILES WITH IS.

Source: Wisconsin Department of Natural Resources 608-266-2621
Middle McKenzie Lake – Burnett/Washburn Counties, Wisconsin DNR Lake Map
Date – Jun 1971 - Historical Lake Map - Not for Navigation
A Public Document - Please Identify the Source when using it.