

# LAKE SURVEY MAP

MCKINLEY  
LAKE

WASHBURN  
COUNTY

SEC. 25,36 T. 40 - N. R. 13 - W.

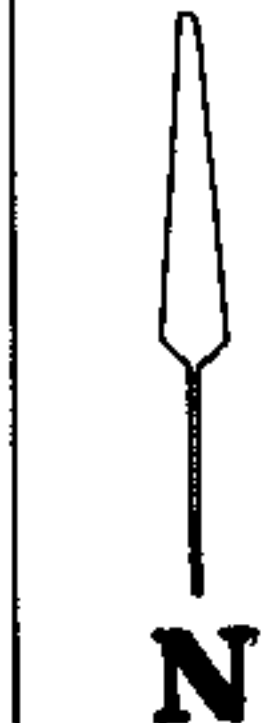
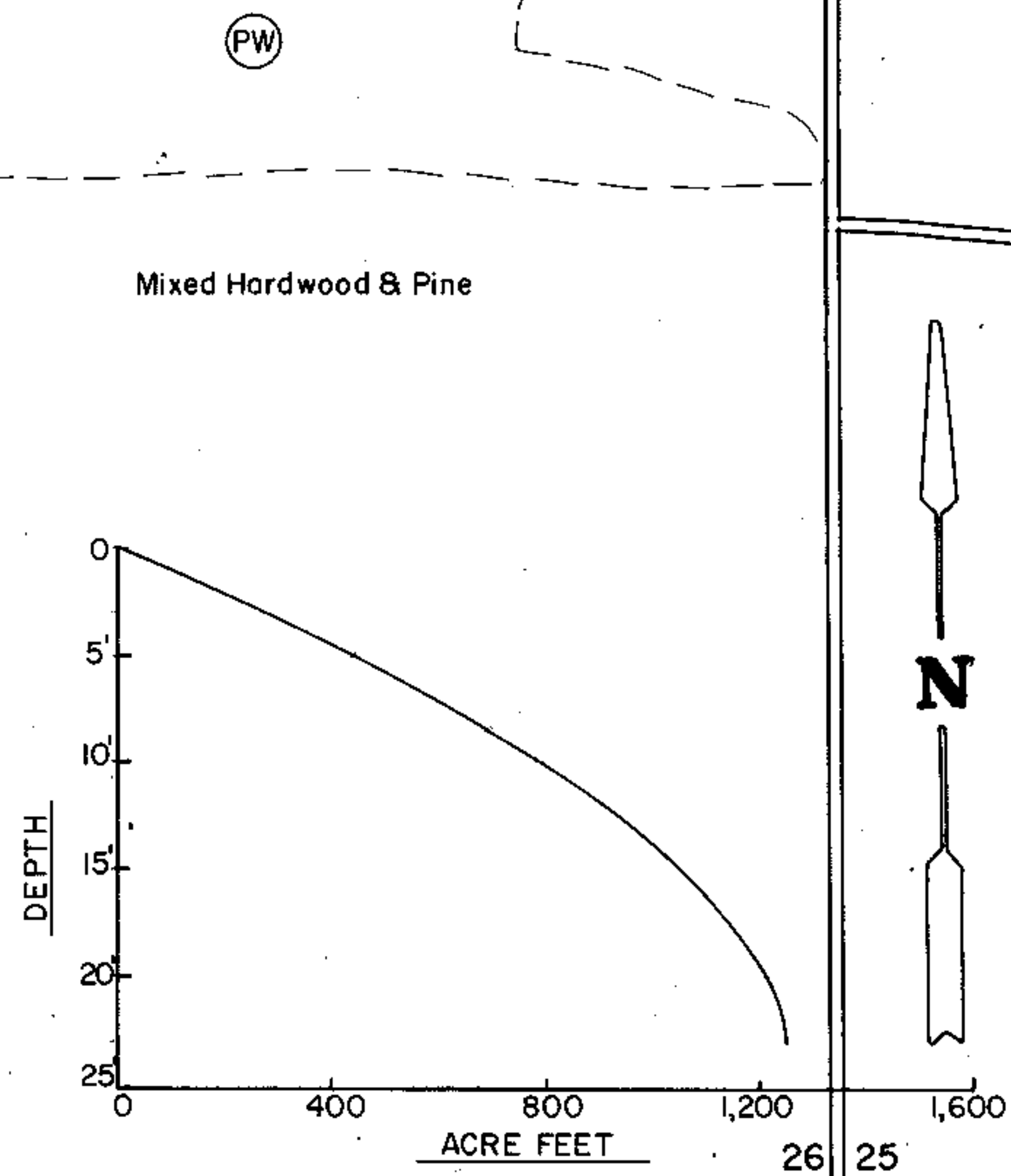

26 25  
35 36

Mixed Hardwood & Pine

Pine

Pine

Mixed Hardwood & Pine

Mixed Hardwood & Pine

Department of Natural Resources Bench Mark  
1455-A.  
2" square cut in the southwest corner of the  
foundation of the southwestern-most cottage  
of resort, 70' from the lake and 45' southeast of  
a 24" Norway pine.  
Assumed Elevation 100.00'  
Water Elevation 92.72' taken 7/22/69  
Water Elev. 93.53 taken 9/9/69

Lincoln Lake  
98.5 Acres  
28'

Mixed Hardwood & Pine

5 Miles to Trego

EQUIPMENT RECORDING SONAR MAPPED OCTOBER 1969

- TOPOGRAPHIC SYMBOLS**
- (B) Brush
  - (PW) Partially wooded
  - (W) Wooded
  - (C) Cleared
  - (P) Pastured
  - (A) Agricultural
  - B.M. Bench Mark
  - Dwelling
  - Resort
  - ⊞ Camp
  - ||||| Steep slope
  - - - Indefinite shoreline
  - Marsh
  - Spring
  - Intermittent stream
  - Permanent inlet
  - Permanent outlet
  - Dam
  - D.N.R. State owned land

- LAKE BOTTOM SYMBOLS**
- P. Peat
  - Mk. Muck
  - C. Clay
  - M. Marl
  - Sd. Sand
  - St. Silt
  - Gr. Gravel
  - R. Rubble
  - Bc. Bedrock
  - B Boulders
  - Stumps & Snags
  - Rock danger to navigation
  - T Submergent vegetation
  - Emergent vegetation
  - Floating vegetation
  - Brush shelters



Access Access with Parking Boat Livery  
Drawn by: J. Roth  
Field work by: C. Busch, G. Lund

SPECIES OF FISH	Abundance		
	Abundant	Common	Present
Muskie			
N. Pike		X	
Walleye			
L.M. Bass		X	
S.M. Bass			
Panfish	X		
Trout			

WATER AREA 104.9 ACRES  
UNDER 3 FT. 19 %  
OVER 20 FT. 20 %  
MAX. DEPTH 23 FEET.  
TOTAL ALK. 50 P.P.M.  
VOLUME 1,249.6 ACRE FT.  
SHORELINE 2.2 MILES

Source: Wisconsin Department of Natural Resources 608-266-2621  
McKinley Lake - Washburn County, Wisconsin DNR Lake Map  
Date – Oct 1969 - Historical Lake Map - Not for Navigation  
A Public Document - Please Identify the Source when using it.