

EQUIPMENT RECORDING SONAR MAPPED OCT 1969

- TOPOGRAPHIC SYMBOLS**
- (B) Brush
 - (PW) Partially wooded
 - (W) Wooded
 - (C) Cleared
 - (P) Pastured
 - (A) Agricultural
 - B.M. Bench Mark
 - Dwelling
 - Resort
 - Camp
 - ||||| Steep slope
 - ~ Indefinite shoreline
 - ~ Marsh
 - ~ Spring
 - ~ Intermittent stream
 - ~ Permanent inlet
 - ~ Permanent outlet
 - ~ Dam
 - D.N.R. State owned land

- LAKE BOTTOM SYMBOLS**
- P. Peat
 - Mk. Muck
 - C. Clay
 - M. Marl
 - Sd. Sand
 - St. Silt
 - Gr. Gravel
 - R. Rubble
 - Br. Bedrock
 - B Boulders
 - o Stumps & Snags
 - ⊙ Rock danger to navigation
 - T Submergent vegetation
 - ⊥ Emergent vegetation
 - ⊥ Floating vegetation
 - ⊥ Brush shelters



Access Access with Parking Boat Livery

Drawn by: C. Holt
Field work by: C. Busch, G. Lund, L. Sather

SPECIES OF FISH	ABUNDANCE		
	Abundant	Common	Present
Muskie			
N. Pike	X		
Walleye	X		
L. M. Bass	X		
S. M. Bass	X	X	
Panfish	X		
Trout			X

WATER AREA 855.4 ACRES
UNDER 3 FT. 10 %
OVER 20 FT. 1 %
MAX. DEPTH 22 FEET.
TOTAL ALK. 42 P.P.M.
VOLUME 10,726.1 ACRE FT.
SHORELINE 9.39 MILES
SHORELINE 100 MILES WITH IS.

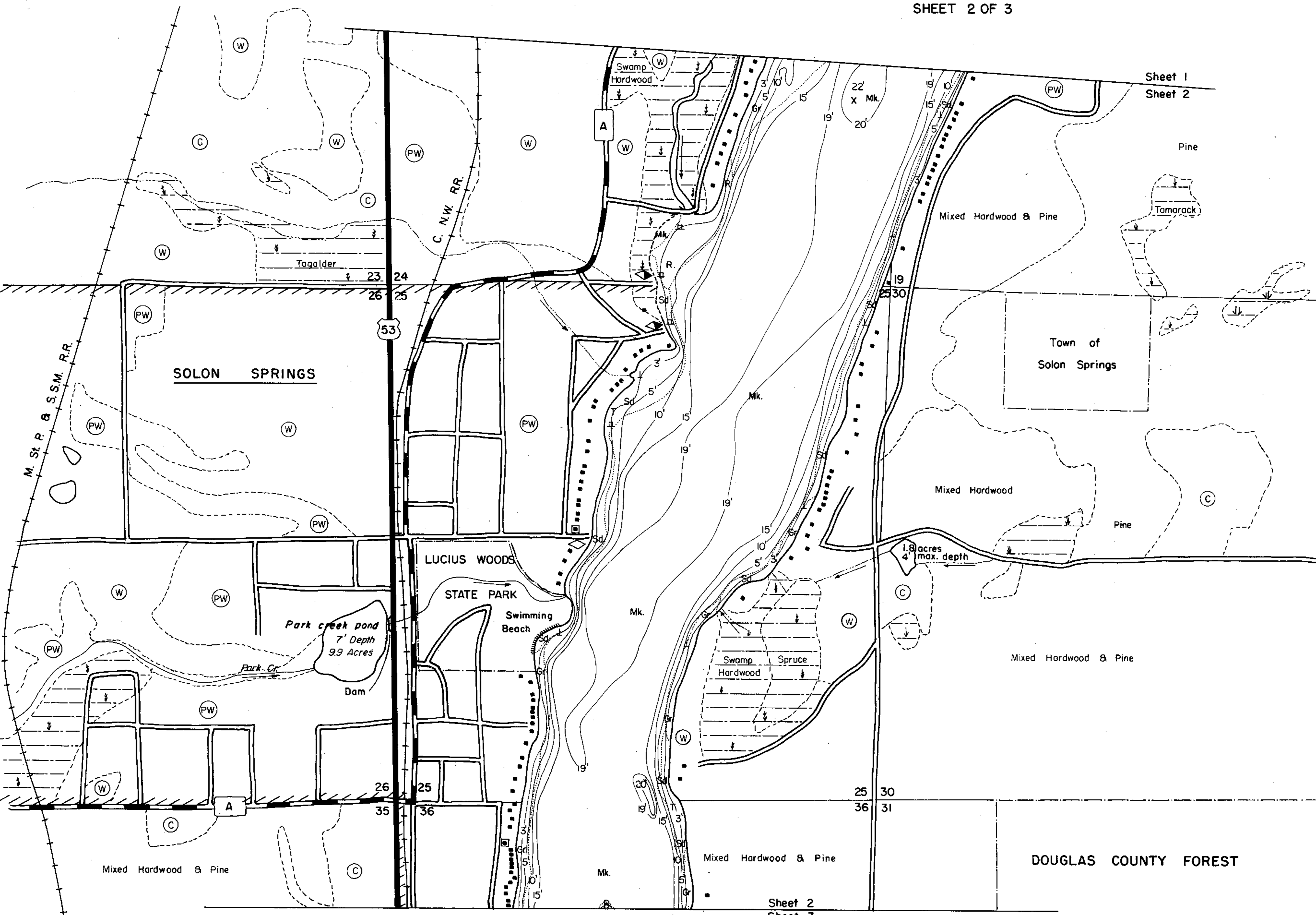

EQUIPMENT RECORDING SONAR MAPPED OCT 1969
MONTH YEAR

- TOPOGRAPHIC SYMBOLS**
- (B) Brush
 - (PW) Partially wooded
 - (W) Wooded
 - (C) Cleared
 - (P) Pastured
 - (A) Agricultural
 - B.M. Bench Mark
 - Dwelling
 - Resort
 - Camp

- LAKE BOTTOM SYMBOLS**
- P. Peat
 - Mk. Muck
 - C. Clay
 - M. Marl
 - Sd. Sand
 - St. Silt
 - Gr. Gravel
 - R. Rubble
 - Br. Bedrock
 - B Boulders
 - Stumps & Snags
 - Rock danger to navigation
 - T Submergent vegetation
 - Emergent vegetation
 - Floating vegetation
 - Brush shelters

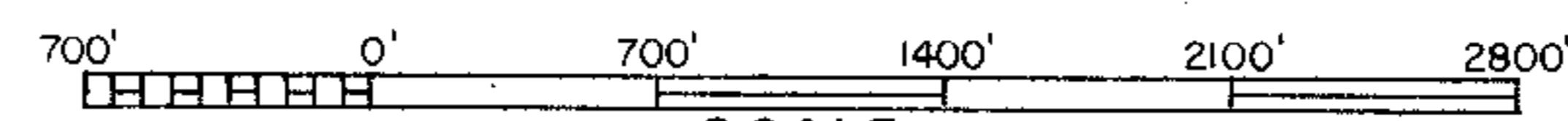

◆ Access ◆ Access with Parking ◆ Boat Livery
 Drawn by: C. Holt
 Field work by: C. Busch, G. Lund, L. Sather

SPECIES OF FISH	Abundance		
	Abundant	Common	Present
Muskie			
N. Pike		X	
Walleye		X	
L.M. Bass		X	
S.M. Bass		X	
Panfish		X	
Trout			X

WATER AREA 855.4 ACRES
 UNDER 3 FT. 10 %
 OVER 20 FT. 1 %
 MAX. DEPTH 22 FEET.
 TOTAL ALK. 42 P.P.M.
 VOLUME 10,726.1 ACRE FT.
 SHORELINE 9.39 MILES
 SHORELINE 10.0 MILES WITH IS.

B.M. 'X' 2" square cut in top of concrete wall, E. of C.T.H. 'A' at public access in the town of Solon Springs 24' S. of centerline of access road, 8' W. of waters edge
Assumed elevation 100.00'
Water level 97.41'

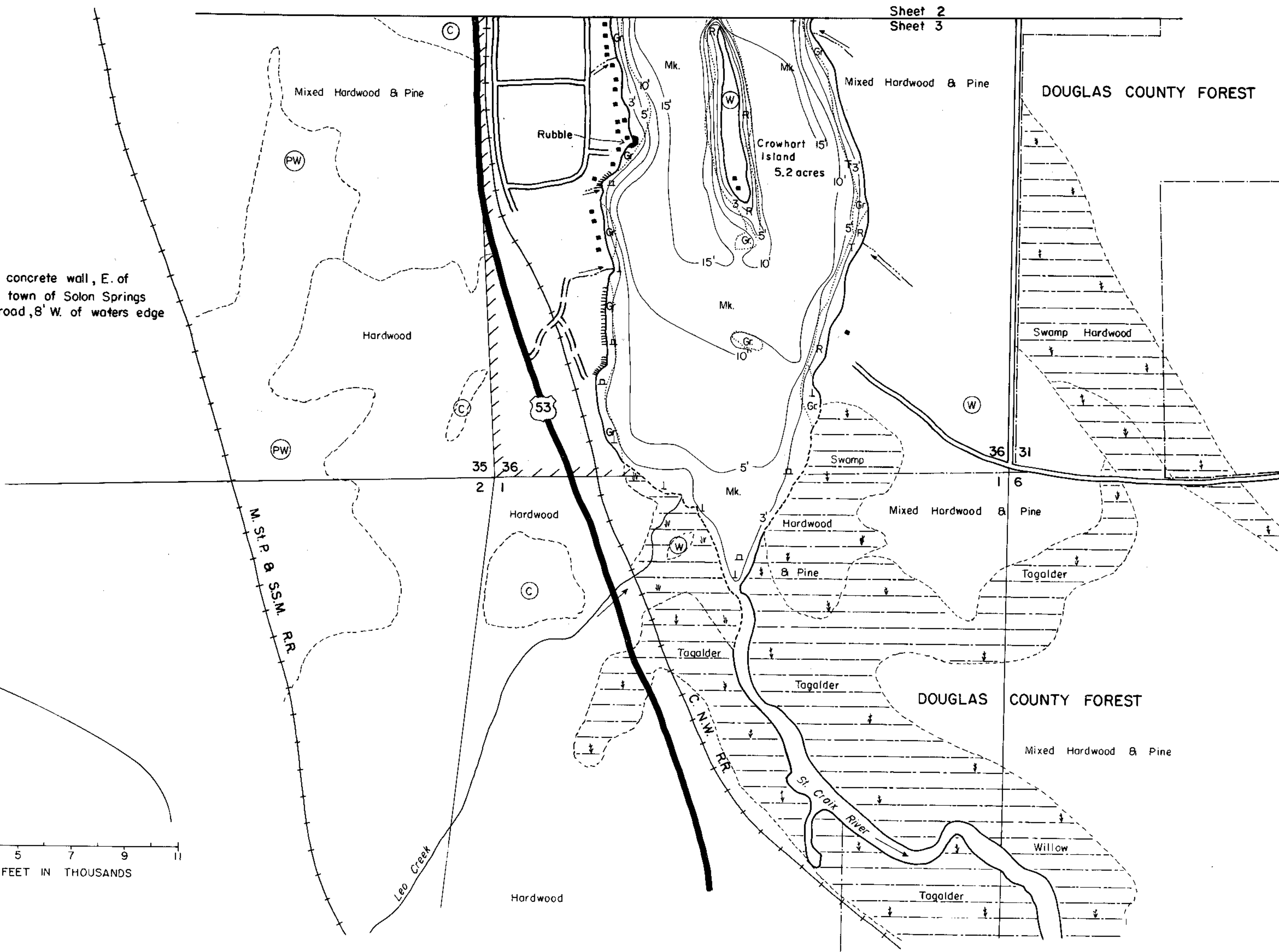
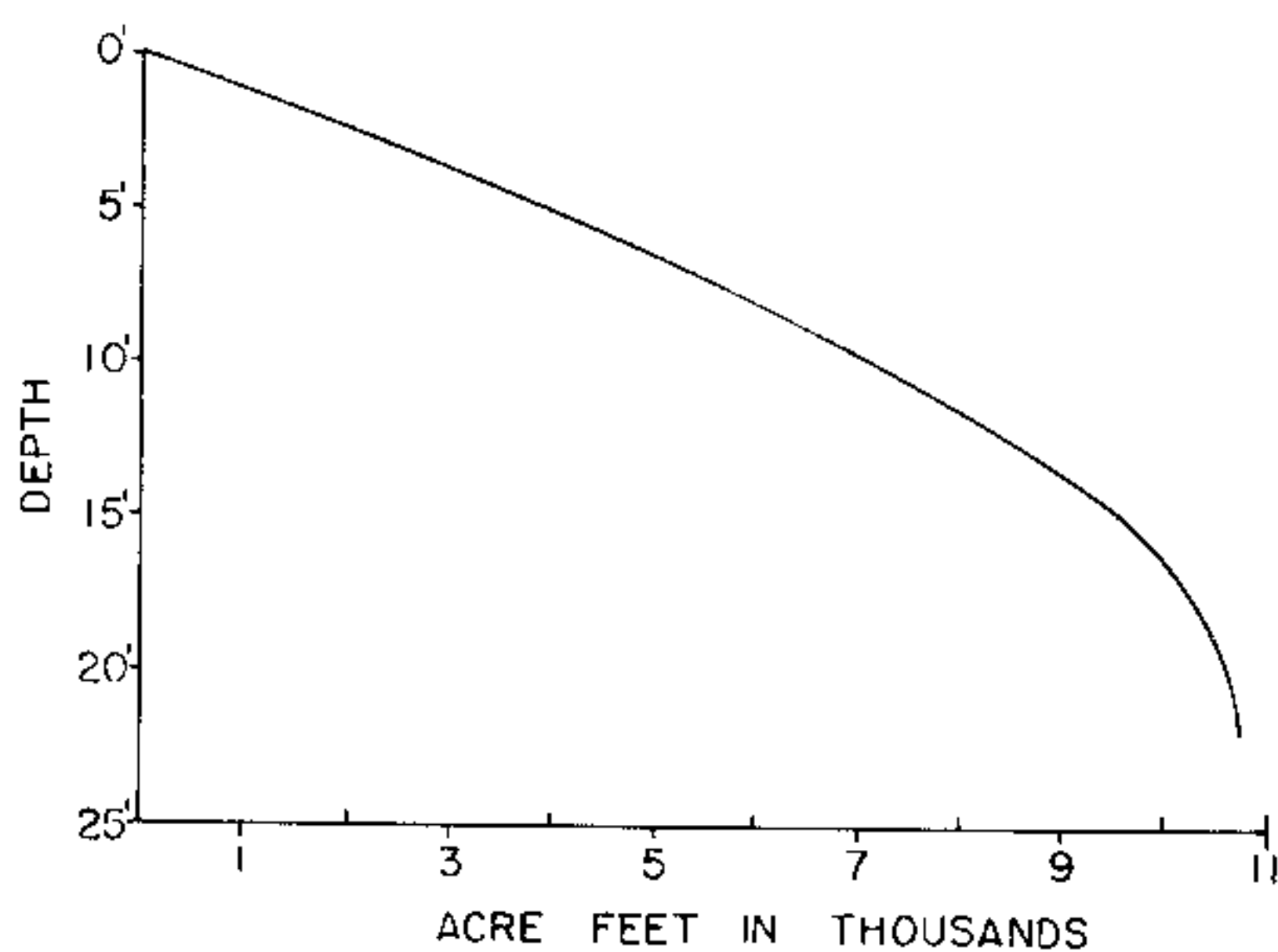

EQUIPMENT RECORDING SONAR MAPPED OCT 1969

- TOPOGRAPHIC SYMBOLS
- (B) Brush
 - (PW) Partially wooded
 - (W) Wooded
 - (C) Cleared
 - (P) Pastured
 - (A) Agricultural
 - B.M. Bench Mark
 - Dwelling
 - Resort
 - ⊠ Camp
 - ||||| Steep slope
 - - - Indefinite shoreline
 - Marsh
 - Spring
 - Intermittent stream
 - Permanent inlet
 - Permanent outlet
 - Dam
 - D.N.R. State owned land

- LAKE BOTTOM SYMBOLS
- P. Peat
 - Mk. Muck
 - C. Clay
 - M. Marl
 - Sd. Sand
 - St. Silt
 - Gr. Gravel
 - R. Rubble
 - Br. Bedrock
 - B Boulders
 - Stumps & Snags
 - Rock danger to navigation
 - Submergent vegetation
 - Emergent vegetation
 - Floating vegetation
 - Brush shelters



Access Access with Parking Boat Livery
Drawn by: C. Holt
Field work by: C. Busch, G. Lund, L. Sather

SPECIES OF FISH	Abundance		
	Abundant	Common	Present
Muskie			
N. Pike	X		
Walleye	X		
L.M. Bass	X		
S.M. Bass		X	
Panfish	X		
Trout			X

WATER AREA 855.4 ACRES
UNDER 3 FT. 10 %
OVER 20 FT. 1 %
MAX. DEPTH 22 FEET.
TOTAL ALK. 42 P.P.M.
VOLUME 10,726.1 ACRE FT.
SHORELINE 9.39 MILES
SHORELINE 10.0 MILES WITH IS.

Source: Wisconsin Department of Natural Resources 608-266-2621
Upper St. Croix Lake – Douglas County, Wisconsin DNR Lake Map
Date – Oct 1969- Historical Lake Map - Not for Navigation
A Public Document - Please Identify the Source when using it.