

LAKE SURVEY MAP

WISCONSIN CONSERVATION DEPARTMENT
BIOLOGY DIVISION
LAKE AND STREAM IMPROVEMENT SECTION

LAKE ROGERS FORM FI-117
SECTION 10
TOWNSHIP 44 N
RANGE 7 W
TOWN OF DRUMMOND
COUNTY BAYFIELD

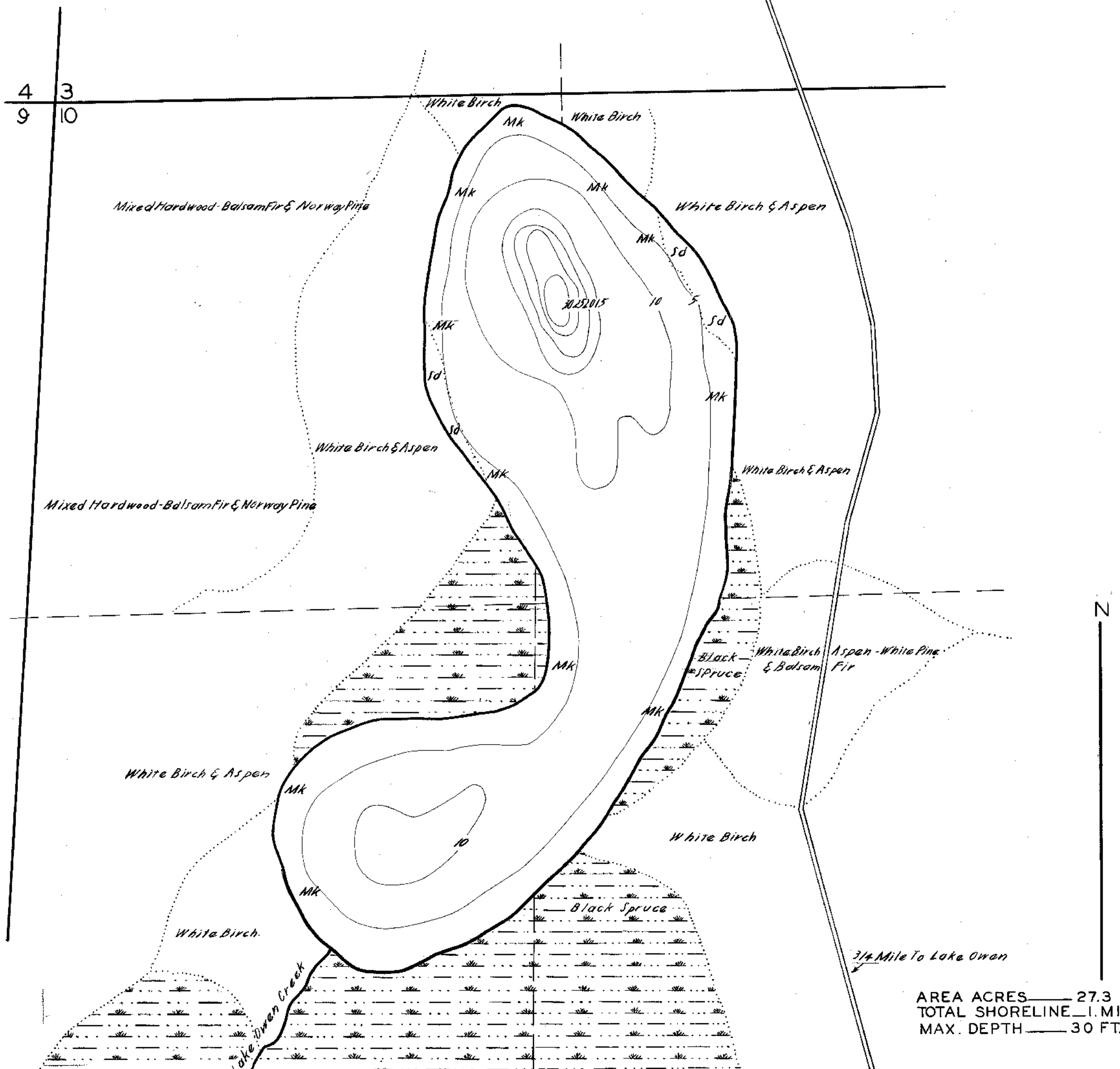

AREA ACRES 27.3
TOTAL SHORELINE 1.1 MI.
MAX. DEPTH 30 FT.

DATE OCT 31 1941
COMPILED BY _____
TRACED BY C.E.K. (W.P.A.)
SOURCE OF INFORMATION U.S. FOREST LAKE & STREAM SURVEY
SOUNDINGS _____
DATES OF MAP REVISION _____
WORK AGENCY _____

LAKE IMPROVEMENT RECORD

TYPE	DATE		
⊗ BRUSH REFUGES	_____	_____	_____
~ SAPLING TANGLES	_____	_____	_____
□ SPAWNING BOXES	_____	_____	_____
* MINNOW SPAWNERS	_____	_____	_____
TOTAL	_____	_____	_____

SCALE 1 INCH EQUALS 220 FT.
0 50 100 200 300 400 500 Feet

- LEGEND**
- ⊗ WEED BEDS
 - ~ ROCKY SHOALS
 - SD SAND
 - CL CLAY
 - GR GRAVEL
 - MK MUCK
 - DWELLING
 - ABANDONED DWELLING
 - RESORT

*Checked
W.P.S.
E.M.H.
NOV 14 1941*

Source: Wisconsin Department of Natural Resources 608-266-2621
Rogers Lake – Bayfield County, Wisconsin DNR Lake Map
Date – Oct 1941 - Historical Lake Map - Not for Navigation
A Public Document - Please Identify the Source when using it.