



Mixed Hardwood

CHEQUAMEGON  
NATIONAL  
FOREST

FOREST ROAD 181

Mellen 10 Miles

U.S.A.

SEC. 13  
SEC. 24

Mixed Hardwood

B.M. "X" is a square cut in top of a  
5' by 3' boulder located 33' Northeast  
of center of access road and 63' North of  
lake on the Northwest side of lake.  
Assumed elevation = 100.00'  
Water level = 97.53'

EQUIPMENT RECORDING SONAR MAPPED

MAY 1974  
MONTH YEAR  
LAKE BOTTOM SYMBOLS

TOPOGRAPHIC SYMBOLS

- (B) Brush
- (PW) Partially wooded
- (W) Wooded
- (C) Cleared
- (P) Pastured
- (A) Agricultural
- B.M. Bench Mark
- Dwelling
- Resort
- Camp
- ||||| Steep slope
- ~ Indefinite shoreline
- Marsh
- Spring
- Intermittent stream
- Permanent inlet
- Permanent outlet
- D.N.R. State owned land

- P. Peat
- Mk. Muck
- C. Clay
- M. Marl
- Sd. Sand
- St. Silt
- Gr. Gravel
- R. Rubble
- Bc. Bedrock
- B Boulders
- Stumps & Snags
- Rock danger to navigation
- T Submergent vegetation
- Emergent vegetation
- Floating vegetation
- Brush shelters

R-3-W  
R-2-W

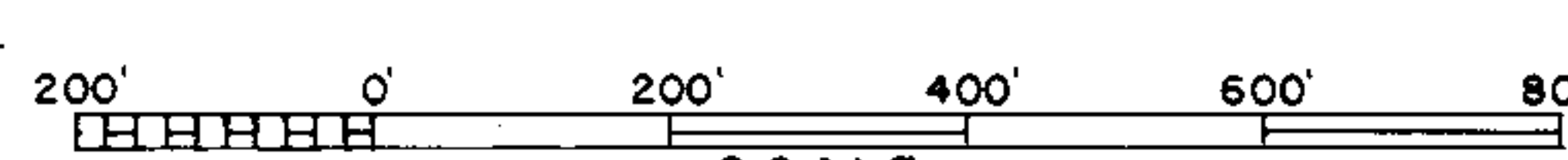
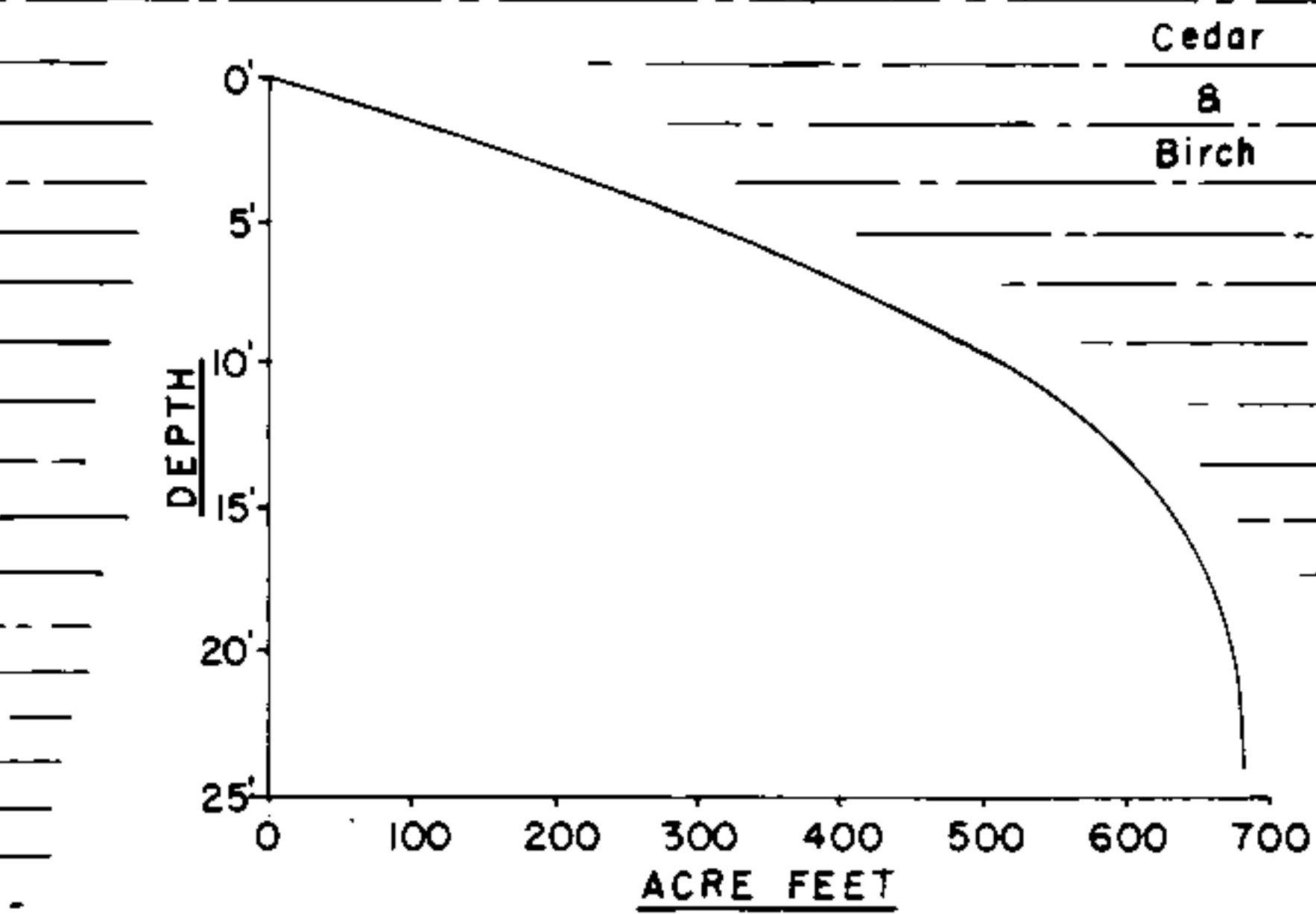

Access Access with Parking Boat Livery

Drawn by: G. Thuesen  
Field work by: C. Busch, K. Cable, L. Sather

SPECIES OF FISH

Species	Abundant	Common	Present
Muskie			X
N. Pike			
Walleye			
L.M. Bass		X	
S.M. Bass			
Panfish	X		
Trout			

WATER AREA 74.9 ACRES  
 UNDER 3 FT. 22 %  
 OVER 20 FT. 5 %  
 MAX. DEPTH 24 FEET.  
 TOTAL ALK. 33 P.P.M.  
 VOLUME 678.85 ACRE FT.  
 MAIN SHORELINE 1.48 MI.  
 ISLAND SHORELINE 0 MI.

Source: Wisconsin Department of Natural Resources 608-266-2621  
Spillerberg Lake – Ashland County, Wisconsin DNR Lake Map  
Date – May 1974 - Historical Lake Map - Not for Navigation  
A Public Document - Please Identify the Source when using it.