

# LAKE SURVEY MAP

WISCONSIN CONSERVATION DEPARTMENT  
BIOLOGY DIVISION  
LAKE AND STREAM IMPROVEMENT SECTION

LAKE PLUMMER  
SECTION 34-35  
TOWNSHIP 32 N  
RANGE 8 W  
TOWN OF SAMPSON  
COUNTY CHIPPEWA

FORM FI-117

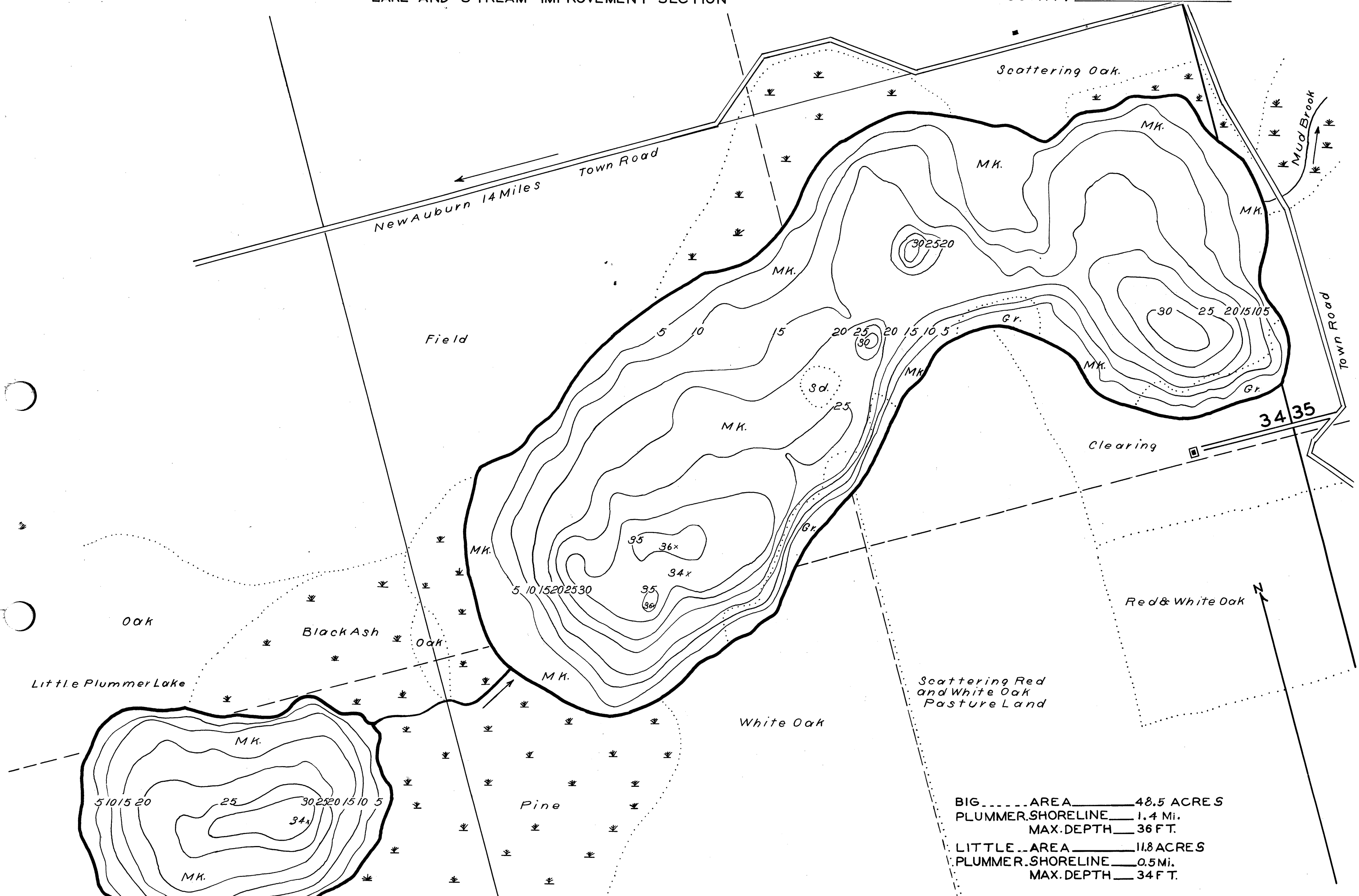

BIG AREA 48.5 ACRES  
PLUMMER SHORELINE 1.4 Mi.  
MAX. DEPTH 36 FT.  
LITTLE AREA 11.8 ACRES  
PLUMMER SHORELINE 0.5 Mi.  
MAX. DEPTH 34 FT.

DATE April 10 1940  
COMPILED BY H.K.Jr.  
TRACED BY R.C. (W.P.A.)  
SOURCE OF INFORMATION W.P.A. Lake Survey Project  
SOUNDINGS At 6 Rod Intervals  
DATES OF MAP REVISION March 1940  
WORK AGENCY W.P.A.  
CHECKED BY W.P.S.  
3-26-41

LAKE IMPROVEMENT RECORD				
TYPE	DATE			
BRUSH REFUGES				
SAPLING TANGLES				
SPAWNING BOXES				
MINNOW SPAWNERS				
TOTAL				

SCALE 1 inch Equal 220 Ft.  
0 50 100 200 300 400 500 Feet

- LEGEND
- WEED BEDS
  - ROCKY SHOALS
  - Sd.* SAND
  - Cl.* CLAY
  - Gr.* GRAVEL
  - Mk.* MUCK
  - DWELLING
  - ABANDONED DWELLING
  - RESORT

Source: Wisconsin Department of Natural Resources 608-266-2621  
Little Plummer Lake – Chippewa County, Wisconsin DNR Lake Map  
Date – Apr 1940 - Historical Lake Map - Not for Navigation  
A Public Document - Please Identify the Source when using it.