

Love Lake, Oakland Township, Burnett County T40N.R16.W.Sect.3 WWLT B.Lee 4-25-07

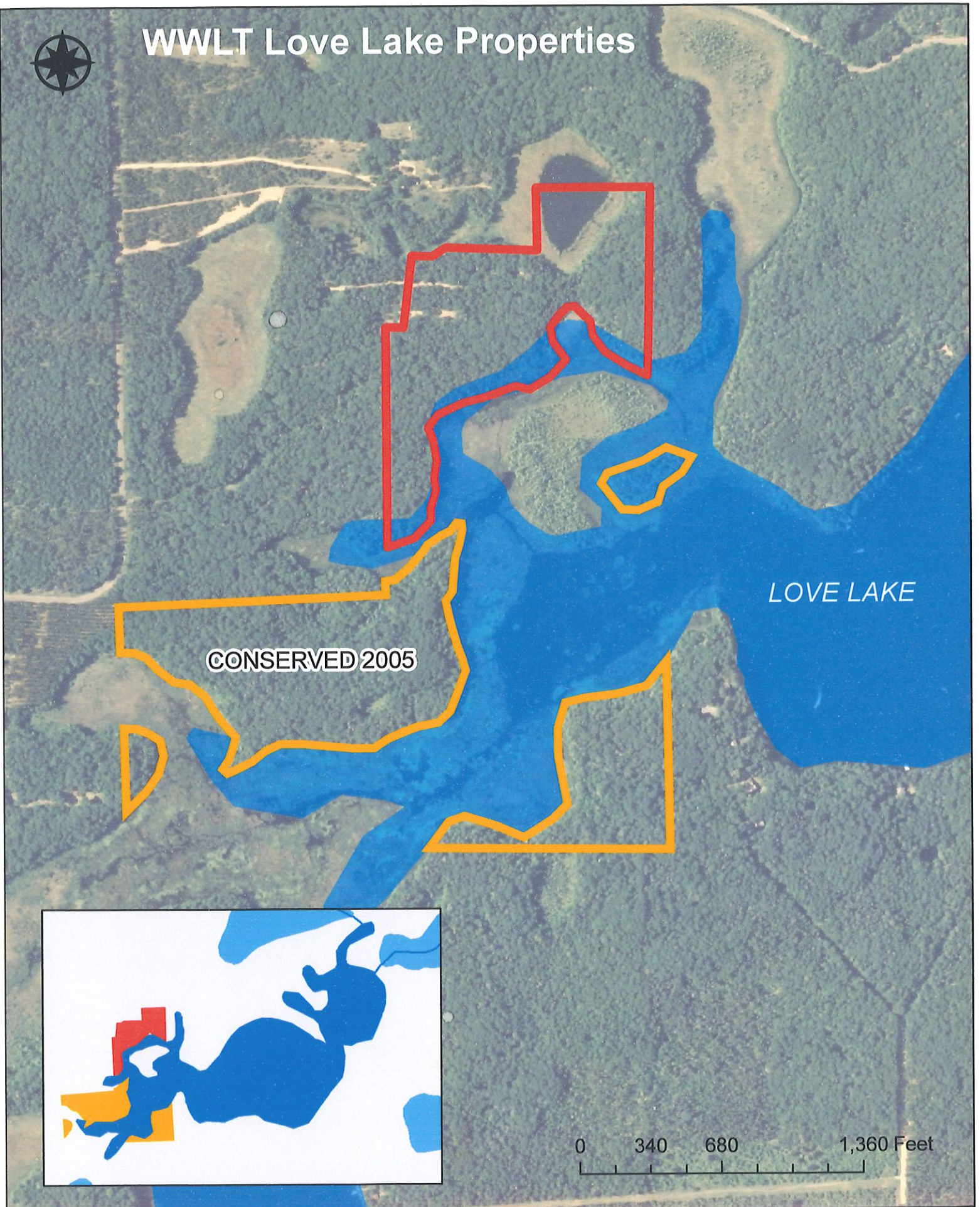

WWLT Love Lake Properties



CONSERVED 2005

LOVE LAKE

0 340 680 1,360 Feet

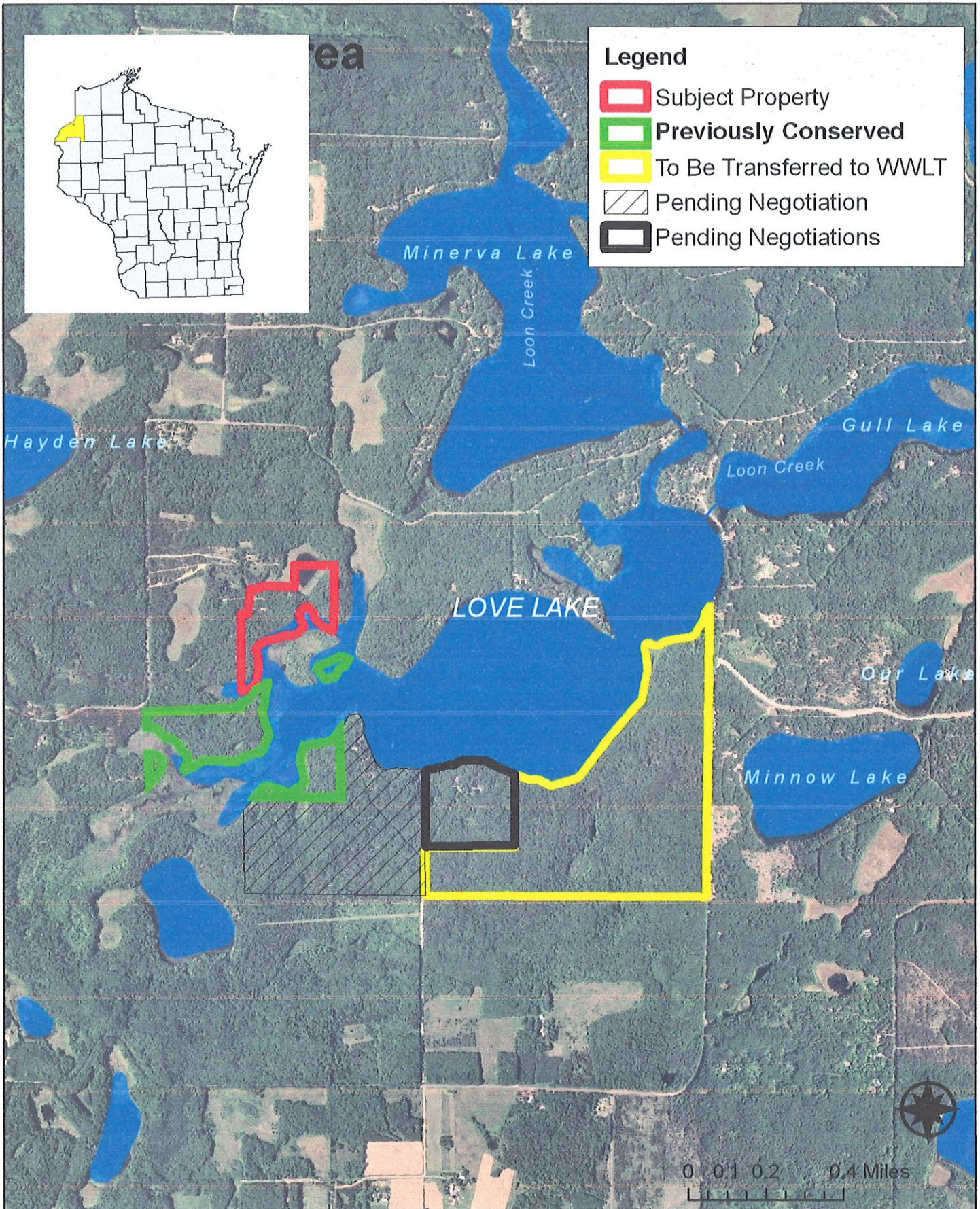

Love Lake, Oakland Township, Burnett County T40N.R16.W.Sect.3 WWLT B.Lee 4-27-07

Love Lake Property

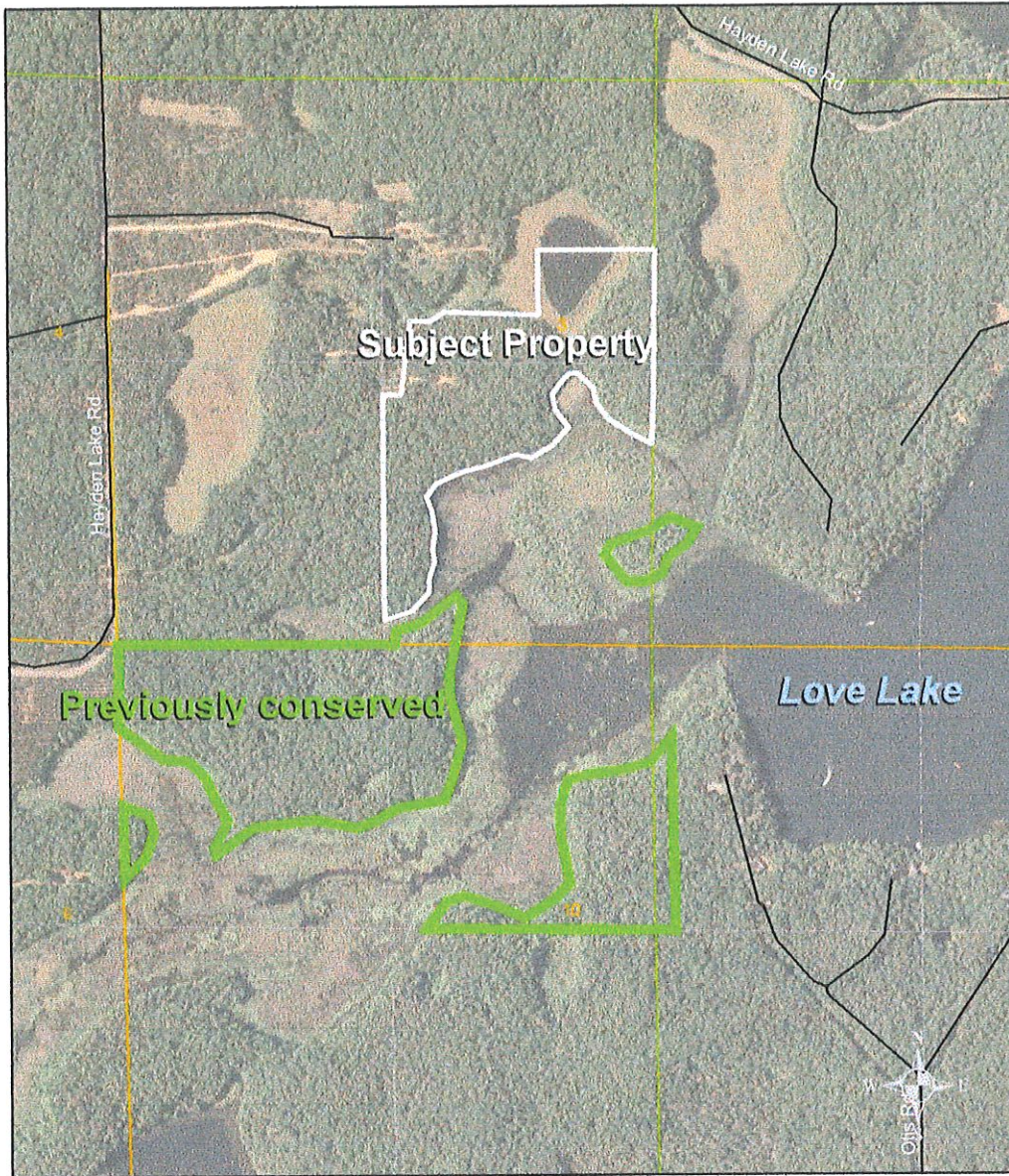

0 280 520 1,040 1,560 2,080 Feet

2005 Aerial Photo
WWLT
created 7/20/06

Burnett County
T.40N - R.16W
Sect. 3, 10

Oakland

6179

T.40N. - R.16W.

©2000 Cloud Cartographics, Inc. St. Cloud, MN 56301

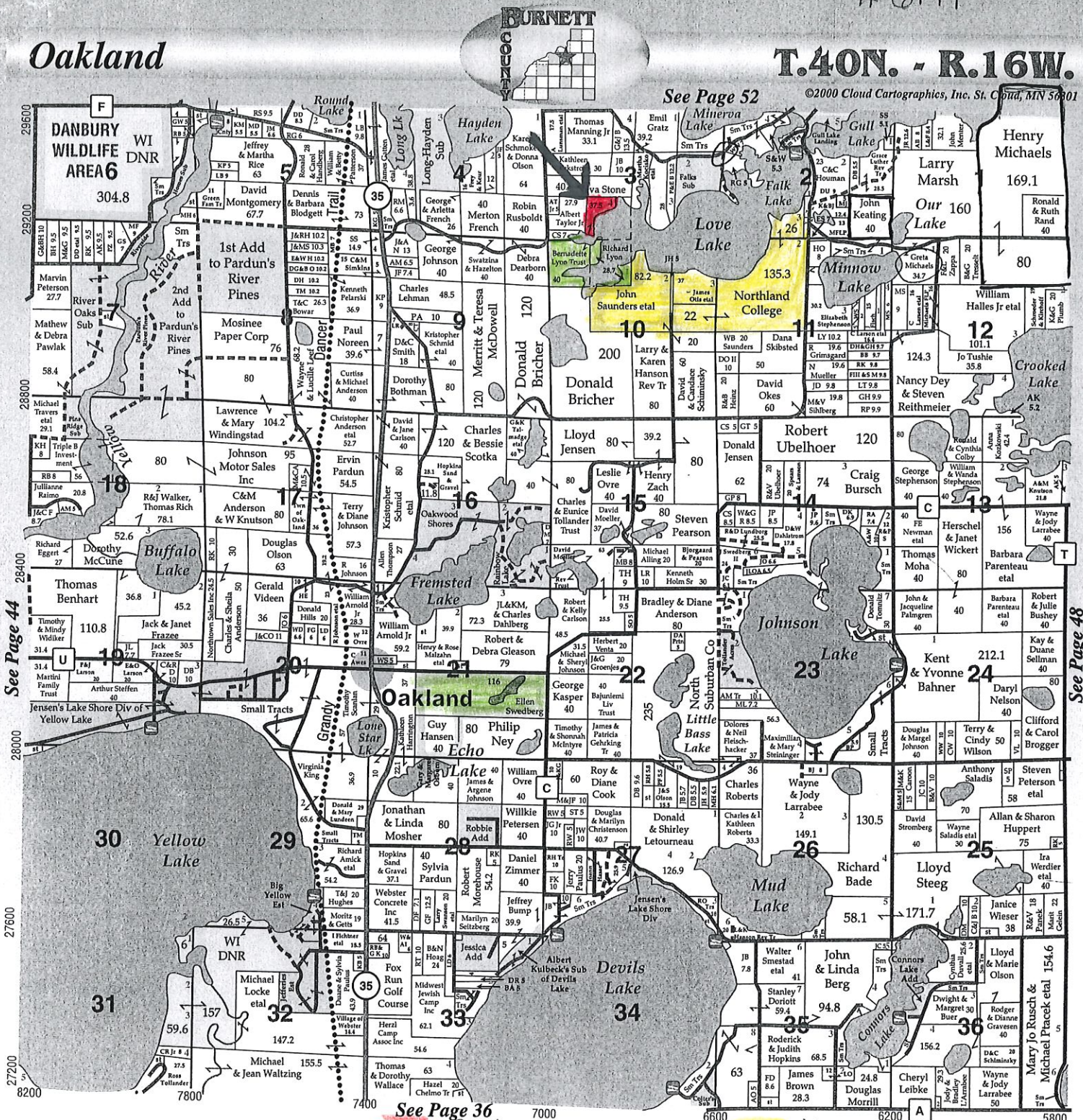

See Page 36

Subject
Previously Conserved

Negotiations
Underway

WAGNER SURVEYING ASSOCIATES, INC.

26745 Lakeland North • P.O. Box 89 • Webster, WI 54893

Office: (715) 866-4295

MARK E. KRAUSE, R.L.S.



TERRY L. GIBBS, R.L.S.

Mapping & Land Planning
Boundary Surveys and Plats/Topographic Surveys

LAKE SURVEY MAP

LAKE LOVE AND FALK
 SECTION 231011
 TOWNSHIP 40 N
 RANGE 15 W
 TOWN OF OAKLAND
 COUNTY BURNETT

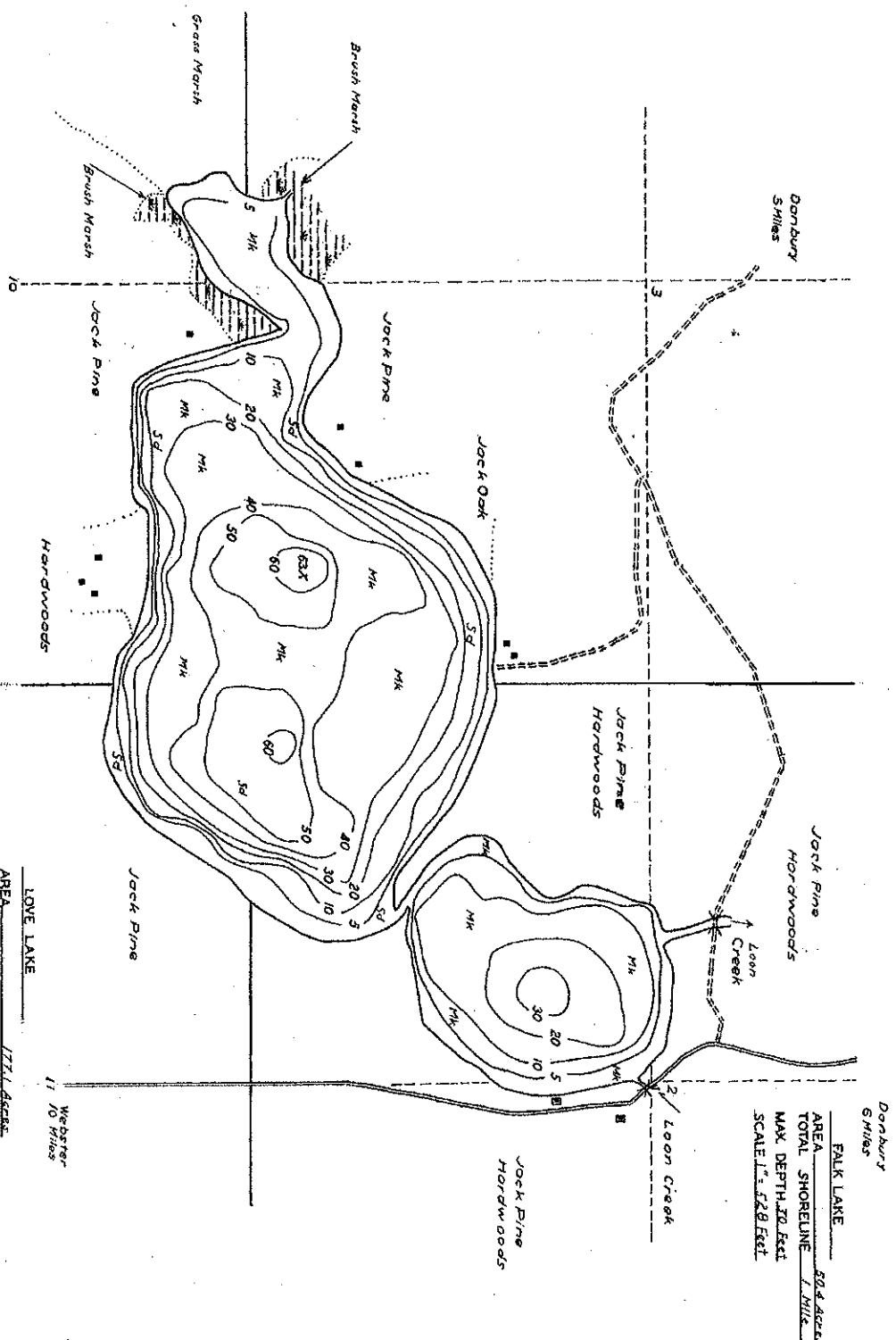

FALK LAKE
 AREA 50.4 Acres
 TOTAL SHORELINE 1.1 Miles
 MAX DEPTH 70 FEET
 SCALE 1" = 52.8 FEET

LOVE LAKE
 AREA 177.1 Acres
 TOTAL SHORELINE 2.8 Miles
 MAX DEPTH 61 FEET
 SCALE 1" = 52.8 FEET

DATE SEPTEMBER 10, 1944
 COMPILED BY H.L. CCC
 TRACED BY H.L. CCC
 SOURCE OF INFORMATION
LAKE SURVEY PROJECT WINTER OF
1939-40

LAKE IMPROVEMENT RECORD

DATE	TYPE	DATE
	BRUSH REFUGES	
	SAPLING TANGLES	
	SPAWNING BOXES	
	MINNOW SPAWNERS	
	TOTAL	

LEGEND

- WEED BEDS
- ROCKY SHOALS
- SAND
- CLAY
- GRAVEL
- MUCK
- DWELLING
- ABANDONED DWELLING
- RESORT

WORK AGENCY CCC

Wagner Surveying & Subdivisions, Inc.
26745 Lakeland Avenue N.
P.O. Box 89
Webster, Wisconsin 54893
715-866-4295

WISCONSIN
RECEIVED AND RECORDED

SEP 22 2005

AT 1:50 P.M.

Jeanette Chell
REGISTER OF DEEDS

Vol. 21 Pg. 136

378285

CERTIFIED SURVEY MAP NO. 4042

LOCATED IN THE NORTHWEST QUARTER OF THE SOUTHWEST QUARTER & THE NORTHEAST QUARTER OF THE SOUTHWEST QUARTER OF SECTION 3, TOWNSHIP 40 NORTH, RANGE 16 WEST, TOWN OF OAKLAND, BURNETT COUNTY, WISCONSIN
NOTE: THIS IS A DIVISION OF LOT 7, CSM V.21, P.51-52

SURVEYOR'S CERTIFICATE

I, Mark E. Krause, a Registered Land Surveyor, hereby certify that pursuant to a request from Naterra Land, Inc., I have caused the hereinafter described lands to be surveyed and mapped under my direction and supervision; and that to the best of my knowledge and belief this Certified Survey Map is a true and correct representation of that survey;

THAT the exterior boundary of the land parcel surveyed and mapped is described as follows:

All of Lot 7, Certified Survey Map Volume 21, Pages 51-52, being part of the Northwest Quarter of the Southwest Quarter and the Northeast Quarter of the Southwest Quarter of Section 3, Township 40 North, Range 16 West, Town of Oakland, Burnett County, Wisconsin, described as follows:

Commencing at the southwest corner of said Section 3;

thence on an assumed bearing of North 02 degrees 36 minutes 14 seconds West along the west line of the Southwest Quarter of said Section 3 a distance of 1361.46 feet;

thence North 88 degrees 01 minutes 07 seconds East along the south line of said Northwest Quarter of the Southwest Quarter 651.10 feet to the southwest corner of Lot 8, Certified Survey Map Volume 21, Pages 51-52;

thence North 02 degrees 37 minutes 49 seconds West along the west line of said Lot 8 a distance of 509.71 feet to the southwest corner of Lot 7 of said Certified Survey Map, said point being the point of beginning of the parcel to be described;

thence northeasterly a distance of 68.98 feet along the south line of said Lot 7, being a non-tangential curve concave to the northwest having a radius of 150.00 feet and central angle of 26 degrees 20 minutes 55 seconds and a chord that bears North 50 degrees 20 minutes 08 seconds East 68.37 feet;

thence southeasterly a distance of 159.13 feet along the south line of said Lot 7, being a tangential curve concave to the south having a radius of 66.00 feet and central angle of 138 degrees 08 minutes 33 seconds and a chord that bears South 73 degrees 46 minutes 03 seconds East 123.29 feet; thence South 81 degrees 14 minutes 19 seconds East along the south line of said Lot 7 a distance of 267.00 feet;

thence South 61 degrees 54 minutes 11 seconds East along the south line of said Lot 7 a distance of 250.00 feet;

thence North 88 degrees 07 minutes 39 seconds East along the south line of said Lot 7 a distance of 240.00 feet;

thence North 59 degrees 44 minutes 57 seconds East along the south line of said Lot 7 a distance of 78.44 feet;

thence North 88 degrees 14 minutes 09 seconds East along the south line of said Lot 7 a distance of 440.00 feet;

thence North 01 degrees 41 minutes 04 seconds West along the east line of said Lot 7 a distance of 300.00 feet;

thence South 88 degrees 14 minutes 09 seconds West along the north line of said Lot 7 a distance of 1402.44 feet;

thence South 02 degrees 37 minutes 49 seconds East along the west line of said Lot 7 a distance of 168.54 feet to the point of beginning.

This parcel contains 366,069 square feet (8.40 acres) more or less.

Subject to and together the ingress-egress and utility easements as shown on Certified Survey Map, Volume 21, Pages 51-52.

Subject to and together with any other valid easements, restrictions and reservations.

THAT such map is a correct representation of all the exterior boundaries of the land surveyed and the division thereof;

THAT I have fully complied with the provisions of Chapter 236.34 of the Wisconsin Statutes in surveying, dividing, and mapping the same.

SURVEYOR'S NOTE:

Outlot 1 is to be conveyed to the adjacent land owner and is intended to include the improvements that were encroaching, with the exception of the electric box which can be used to service multiple lots.

Approval of this minor subdivision does not mean approval for building site or septic system. Refer to Comm. 63

APPROVED
J. Krause
SEP 22 2005

Burnett County Land Use Committee

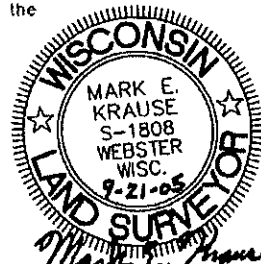

Wagner Surveying, Inc. Associates, Inc.
 26745 Lakeland Avenue N.
 P.O. Box 89
 Webster, Wisconsin 54893
 715-866-4295

RECEIVED AND RECORDED

SEP 22 2005

AT 1:50 P.M.
 REGISTER OF DEEDS

Vol. 21 Pg. 135

CERTIFIED SURVEY MAP NO. 4042

LOCATED IN THE NORTHWEST QUARTER OF THE SOUTHWEST QUARTER & THE NORTHEAST QUARTER OF THE SOUTHWEST QUARTER OF SECTION 3, TOWNSHIP 40 NORTH, RANGE 16 WEST, TOWN OF OAKLAND, BURNETT COUNTY, WISCONSIN
 NOTE: THIS IS A DIVISION OF LOT 7, CSM V.21, P.51-52

APPROVED
Jim Morrison
 SEP 22 2005
 Burnett County Land Use
 Committee

- LEGEND**
- DENOTES BURNETT COUNTY MONUMENT
 - DENOTES STEEL FENCE POST FOUND
 - DENOTES 3/4" (1" O.D.) X 18" IRON PIPE (113 LBS./LN.F.T.) SET
 - DENOTES STEEL FENCE POST (1.44 LBS./LN.F.T.) SET

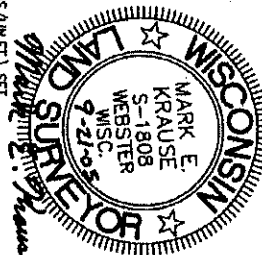

CURVE TABLE

Curve No.	Radius	Delta	Chord	Length of Chord	Dist. from Curve to Chord	Curve No.	Radius	Delta	Chord	Length of Chord	Dist. from Curve to Chord
1	1820	28°02'	545.8	573.0	12.2	9	1430	51°24'	128.7	128.7	128.7
2	640	138°02'	181.0	573.0	12.2	10	1260	51°24'	173.8	173.8	173.8
3	1170	108°14'	321.4	446.3	8.5	11	1430	51°24'	173.8	173.8	173.8
4	990	138°02'	238.9	573.0	12.2	12	1430	51°24'	173.8	173.8	173.8
5	1170	108°14'	321.4	446.3	8.5	13	94.0	57°00'	8.49	84.9	84.9
6	1170	108°14'	321.4	446.3	8.5	14	1430	51°24'	173.8	173.8	173.8
7	1170	108°14'	321.4	446.3	8.5	15	1430	51°24'	173.8	173.8	173.8
8	1170	108°14'	321.4	446.3	8.5	16	1430	51°24'	173.8	173.8	173.8

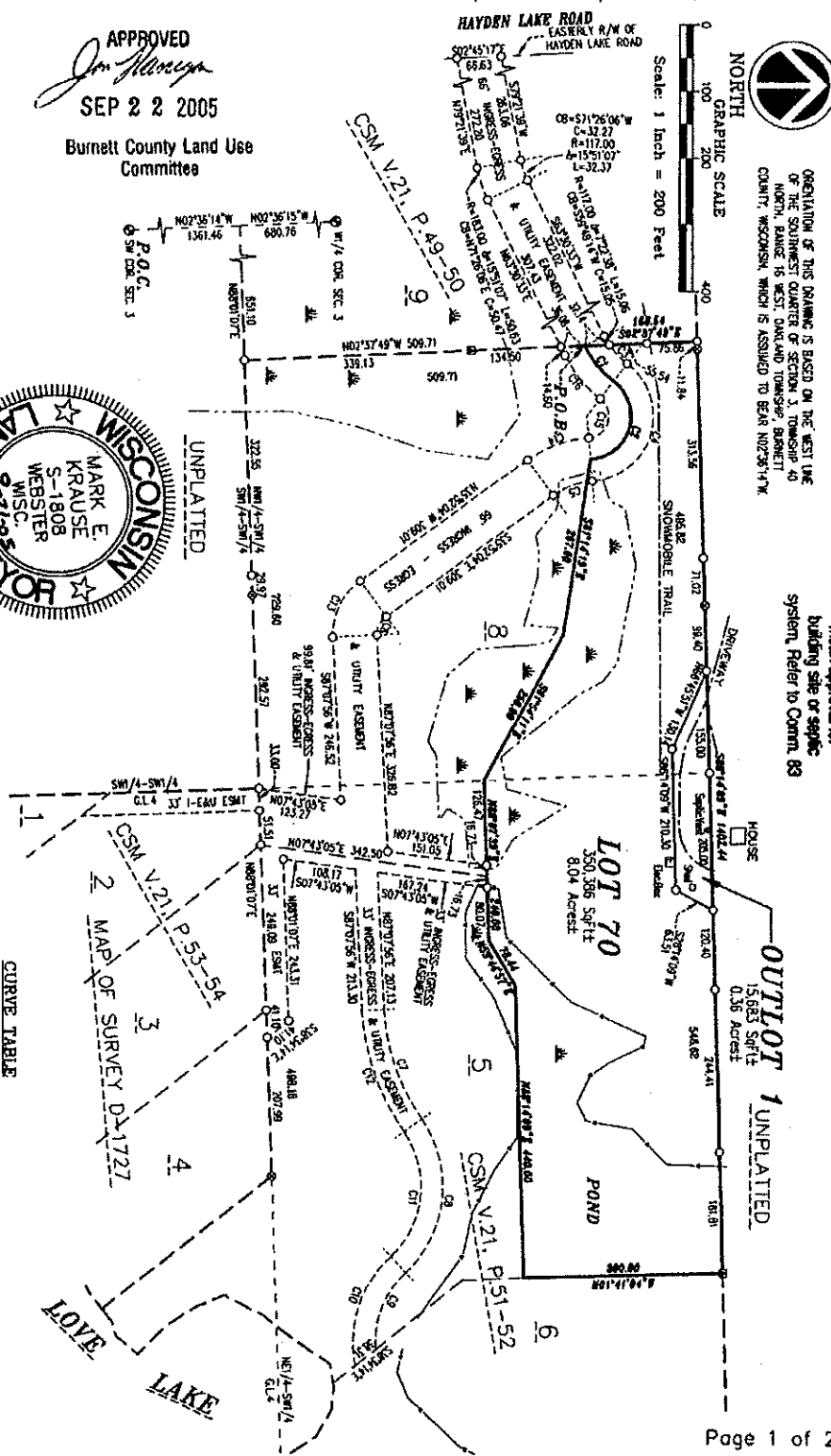

Scale: 1 Inch = 200 Feet

REGULATION OF THIS DRAWING IS BASED ON THE WEST LINE OF THE SOUTHWEST QUARTER OF SECTION 3, TOWNSHIP 40 NORTH, RANGE 16 WEST AND TOWNSHIP BURNETT COUNTY, WISCONSIN, WHICH IS ASSUMED TO BE AN INTERSECTION

Approval of this minor subdivision does not mean approval for building site or septic system. Refer to Comm. 83