

# Healthy Lakes Report

---

Date:9/10/2018

Complete one per property owner.

**Property Owner Name: Bassett, Catherine**

**Address:**

[REDACTED]

**Phone and email for all volunteers on your project:**

[REDACTED]

**Check the box for completed practice(s) and complete the required data deliverables**

---

**Native Planting:** Insert total number of native plantings.

**Lakeshore Edge**

Surface Area: 660 sq ft

Length of lakeshore restored: 33 ft

**Before Pictures (at least 1)**



Photo 1: Spring 2018. Area on the left property line is location of the shoreline restoration. Sod removed, native 660sf installed. Walking path to doc through garden.

Photo 2: planting day, finished 8-25-18.

**After Pictures (at least 1)**

# Healthy Lakes Report

---



***Thank you for making Healthy Lakes together! We appreciate your participation and feedback!***

## BLAKE LAKE PROTECTION & REHABILITATION DISTRICT

### HEALTHY LAKES PROJECT CONSERVATION CONTRACT – PART 2

#### NATIVE PLANTING AGREEMENT

##### THE LANDOWNER AGREES:

- A. To install native plantings according to the DNR publication, ***Healthy Lakes 350 square ft Native Planting Companion Guide***. This can be owner installed or by a landscaper.
- B. **If installation is hired out: Installer will bill the owner or the Lake District for expenses. (total amount not to exceed \$1,000)**
- C. If owner completes the planting: To provide lake district with all receipts for project costs including plants, soil amendment, herbicide, and mulch. The costs will be reimbursed by the Lake District (up to \$1,000) upon certification of completion.
- D. The lake district will deduct 25% from the reimbursement which is the landowner's share of the cost.
- E. To complete the operation and maintain the function of the practice for a minimum of 10 years.

Water plants a minimum of 1 inch per week and more during dry periods for 1-2 years.

- \* **350 sq. ft. area must be contiguous and at least 10 ft. wide in any direction**
- \* **If using plants other than those described in the Native Planting Guidance, use approved native alternatives**
- \***Water the plants a minimum of 1 inch per week and more during dry periods**
- \* **Become familiar with weeds and invasive species, in particular, and remove them frequently.**
- \* **The standing dead plants may be left in place through the winter for wildlife cover and food and then cut back when new spring growth emerges.**
- \* **Fencing may be necessary to prevent browsing by rabbits, deer and other animals.**

**\* Native plantings must remain in place according to local zoning specifications if within the vegetation protection area (i.e. buffer).**

**\* The 350 sq. ft. native planting must remain in place for 10 years if funded by Healthy Lakes grant.**

**Data to be collected:**

- before and after photos of planting area
- type and number of plants and dimensional area of native planting including length of lakeshore restored
- A log of labor hours with dates if installed by landowner labor.

F. To repay cost-sharing funds immediately, upon demand by the Lake District, if the practices are not properly installed or maintained. Repayment of grant funds shall not be required if a practice is rendered ineffective during the required maintenance period due to circumstances beyond the control of the landowner.

G. The Lake District and the Department of Natural Resources shall have the right to inspect sites to verify practice installation, operation, and maintenance. Failure to allow inspection of sites shall result in the termination of this agreement and the requirement that all payments made by the Lake District pursuant to this agreement be repaid.

**THE BLAKE LAKE PROTECTION AND REHABILITATION DISTRICT AGREES:**

- A. To pay the cost of practice installation according to approved design and upon receipt of invoices and certification from landscaper.
- B. To maintain project records as required by the grant agreement.

At completion and to be completed for final reimbursement:

**LANDOWNER'S INITIALS:    CB**  
**DATE INSTALLED    Completed 9/10/2018**

**LAKE DISTRICT REP. INITIALS            DATE**

# Healthy Lakes Report

---

## "After" Pictures (at least 1)

Photo 7: June 10, 2018 Side view of shoreline

Photo 8: June 10, 2018, Looking towards lake from back of native plantings

Photo 9: Enter date and description



*...eading lakes together. We appreciate your participation and feedback!*

# Healthy Lakes Report

---

## Helpful Photo Tips

Take photos from the same vantage point, at a similar time of day, with the sun at your back, if possible, and at the landscape scale. Avoid taking pictures at high noon. Photos provided may be used for promotional materials, Healthy Lakes website (healthylakeswi.com), and other outreach.

## “Before” Pictures (at least 1)

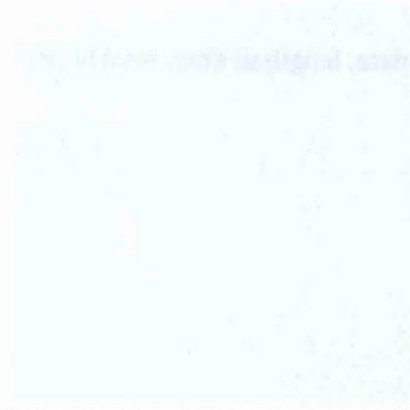

Photo 1: Fall 2017, shoreline



## “During” Pictures (optional)



Photo 4: Enter date and description

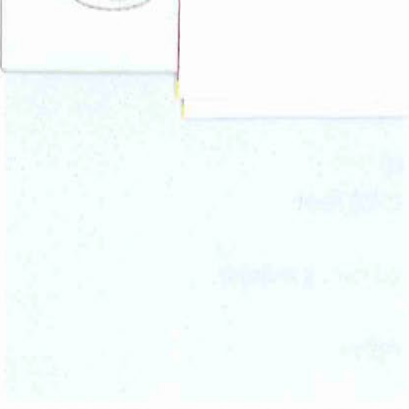

Photo 5: Enter date and description



Photo 6: Enter date and description

# Healthy Lakes Report

---

June 16, 2018

Complete one per property owner.

**Property Owner Name:** Sue Budd

**Summary of volunteer labor:**

Please submit a summary of volunteer labor including volunteer name, date, length of time, total hours of labor, small comment on what was done .

Sue Budd, June-July 2018, 40 hours, wedding jewel weed, watering new plants

---

**Check the box for completed practice(s) and complete the required data deliverables**

---

- Fish Sticks:** Insert total number of completed fish sticks.  
Number of Fish Sticks clusters installed: Number.  
Total Number of trees: Number.
  
- Native Planting: 211 plants**  
**Lakeshore Edge**  
Surface Area: 350 square feet  
Length of lakeshore restored: 15 feet
  
- Rain Garden:** Insert total number of rain gardens.  
Dimensions: Number.  
Drainage Area Captured: Number.
  
- Diversion (Transitional or Upland):** Insert total number of diversions.  
Drainage Area Diverted: Number.  
Drainage Area Captured: Number. If uncertain: Choose an item.
  
- Rock Infiltration:** Insert total number of rock infiltrations.  
Dimensions: Number.  
Drainage Area Captured: Number.

# Healthy Lakes Report

---

Date: 9/17, 2018

Complete one per property owner.

**Property Owner Name: Adam Elliott**

**Address: 2035 Richardson Court**

**Phone and email for all volunteers on your project: Adam Elliott 651-343-5380**

## **Summary of volunteer labor:**

Please submit a summary of volunteer labor including volunteer name, date, length of time, total hours of labor, small comment on what was done .

Adam Elliott, September 3, 2018. 1:00 – 2:30, 1.5 hours. Prepped the garden site applying herbicide and pulling weeds.

Adam Elliott, September 14, 2018. 9:30 a.m. until 3:30 p.m., 6 hours. Installed the Rain Garden, including planting 160 plants and putting down 30 bags of mulch.

## **Check the box for completed practice(s) and complete the required data deliverables**

---

**Fish Sticks:** Insert total number of completed fish sticks.

Number of Fish Sticks clusters installed: Number.

Total Number of trees: Number.

**Native Planting: 160 plants**

**Choose type of planting**

Surface Area: Around 350 sq ft (160 plants)

Length of lakeshore restored: 40 feet

**Rain Garden:** Insert total number of rain gardens.

Dimensions: Number.

Drainage Area Captured: Number.

**Diversion (Transitional or Upland):** Insert total number of diversions.

Drainage Area Diverted: Number.

Drainage Area Captured: Number. If uncertain: Choose an item.

**Rock Infiltration:** Insert total number of rock infiltrations.

Dimensions: Number.

Drainage Area Captured: Number.



# Healthy Lakes Report

---

## Helpful Photo Tips

Take photos from the same vantage point, at a similar time of day, with the sun at your back, if possible, and at the landscape scale. Avoid taking pictures at high noon. Photos provided may be used for promotional materials, Healthy Lakes website (healthylakeswi.com), and other outreach.

## Before Pictures (at least 1)



Photo 1: Sep. 3<sup>rd</sup> before treating. Yellow rope roughly outlines where plants going.



Photo 2: Sep 3<sup>rd</sup>. From lakeside looking back towards boathouse. Yellow rope outline

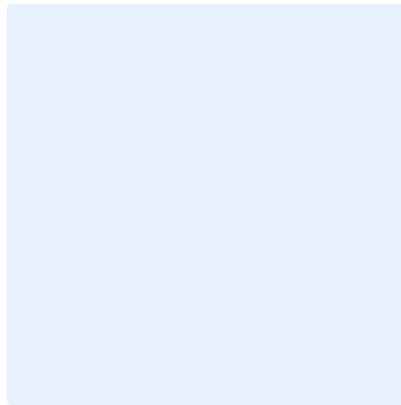

Photo 3: Enter date and description

## During Pictures (optional)



Photo 4: Sep 14<sup>th</sup>. Laying out the plants and design. Note: treated dead grass

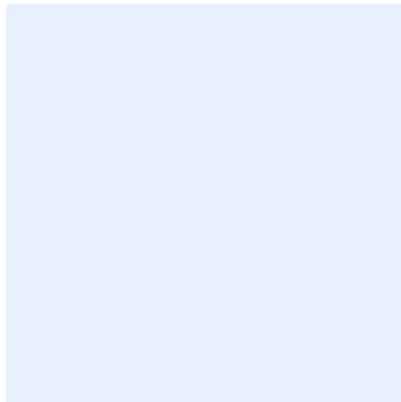

Photo 5: Enter date and description

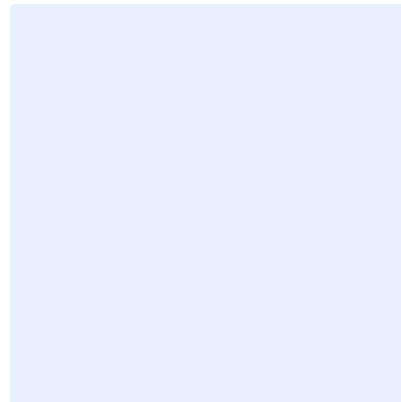

Photo 6: Enter date and description

# Healthy Lakes Report

---

**After Pictures (at least 1)**



Photo 7: Sep 14<sup>th</sup> After all planting and mulch lakeside



Photo 8: Sep 14<sup>th</sup> After all plantings and mulch (other side)

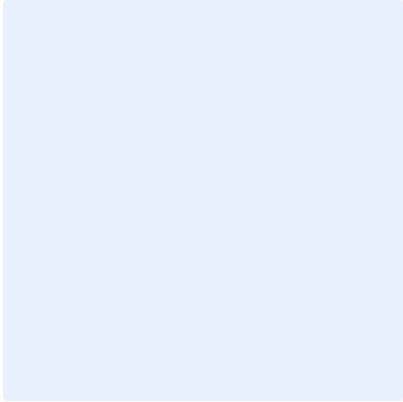

Photo 9: Enter date and description

***Thank you for making Healthy Lakes together! We appreciate your participation and feedback!***

## **NATIVE PLANTING AGREEMENT:**

### **THE LANDOWNER AGREES:**

- A. To install native plantings according to the DNR publication, ***Healthy Lakes 350 square ft Native Planting Companion Guide***. This can be owner installed or by a landscaper.
- A. If installation is hired out: Installer will bill the owner or the Lake District for expenses. (total amount not to exceed \$1,000)
- I. If owner completes the planting: To provide lake district with all receipts for project costs including plants, soil amendment, herbicide, and mulch. The costs will be reimbursed by the Lake District (up to \$1,000) upon certification of completion.
- D. The lake district will deduct 10% from the reimbursement which is the landowner's share of the cost.
- E. To complete the operation and maintain the function of the practice for a minimum of 10 years.

Water plants a minimum of 1 inch per week and more during dry periods for 1-2 years.

- \* **350 sq. ft. area must be contiguous and at least 10 ft. wide in any direction**
- \* **If using plants other than those described in the Native Planting Guidance, use approved native alternatives**
- \***Water the plants a minimum of 1 inch per week and more during dry periods**
- \* **Become familiar with weeds and invasive species, in particular, and remove them frequently.**
- \* **The standing dead plants may be left in place through the winter for wildlife cover and food and then cut back when new spring growth emerges.**
- \* **Fencing may be necessary to prevent browsing by rabbits, deer and other animals.**
- \* **Native plantings must remain in place according to local zoning specifications if within the vegetation protection area (i.e. buffer).**
- \* **The 350 sq. ft. native planting must remain in place for 10 years if funded by Healthy Lakes grant.**

### **Data to be collected:**

- before and after photos of planting area
- type and number of plants and dimensional area of native planting including

length of lakeshore restored

- F. To repay cost-sharing funds immediately, upon demand by the Lake District, if the practices are not properly installed or maintained. Repayment of grant funds shall not be required if a practice is rendered ineffective during the required maintenance period due to circumstances beyond the control of the landowner.
  
- A. The Lake District and the Department of Natural Resources shall have the right to inspect sites to verify practice installation, operation, and maintenance. Failure to allow inspection of sites shall result in the termination of this agreement and the requirement that all payments made by the Lake District pursuant to this agreement be repaid.

**BIG BLAKE LAKE PROTECTION AND REHABILITATION DISTRICT AGREES:**

- A. To pay the cost of practice installation according to approved design and upon receipt of invoices and certification from landscaper.
- B. To maintain project records as required by the grant agreement.

LANDOWNER'S INITIALS: EB DATE INSTALLED June 5<sup>th</sup>, 2018

LAKE DISTRICT REP. INITIALS \_\_\_\_\_ DATE \_\_\_\_\_

# Healthy Lakes Report

---

Date: \_\_\_ Nov 9, 2018

Complete one per property owner.

Property Owner Name: Sam Rivers Weber

Address:

████████████████████  
Balsam Lake, WI 54810

Phone and email for all volunteers on your project:

██  
██  
██

Summary of volunteer labor:

Please submit a summary of volunteer labor including volunteer name, date, length of time, total hours of labor, small comment on what was done .

Gabe Benjamin -	Aug 22-Sep 8	22.5 hours	Site preparation, remove grass
	Sept 15-16	5.5 hours	Planting and Mulching
Adriel Benjamin	Aug 22-Sep 2	12.5 hours	Site preparation, remove grass
	Sept 15-16	5 hours	Planting and Mulching
Wren Rivers	Sept 15-16	13 hours	Planting and Mulching
Sam R Weber	Aug 8-Sep 16	44 hours	Plan, site prep, shop, plant, mulch

Check the box for completed practice(s) and complete the required data deliverables

Fish Sticks: Insert total number of completed fish sticks.

Number of Fish Sticks clusters installed: Number.

Total Number of trees: Number.

Native Planting: One planting

Mixed shade/sun planting

Surface Area: 370 sq'

Length of lakeshore restored: 37'

# Healthy Lakes Report

---

☐ Rain Garden: Insert total number of rain gardens.

Dimensions: Number.

Drainage Area Captured: Number.

☐ Diversion (Transitional or Upland): Insert total number of diversions.

Drainage Area Diverted: Number.

Drainage Area Captured: Number. If uncertain: Choose an item.

☐ Rock Infiltration: Insert total number of rock infiltrations.

Dimensions: Number.

Drainage Area Captured: Number.

## Helpful Photo Tips

Take photos from the same vantage point, at a similar time of day, with the sun at your back, if possible, and at the landscape scale. Avoid taking pictures at high noon. Photos provided may be used for promotional materials, Healthy Lakes website ([healthylakeswi.com](http://healthylakeswi.com)), and other outreach.

## Before Pictures (at least 1)



Photo 1: Aug 2018

1988 S Baker Rd / Weber Before  
(Big Blake Lake)

Photo 2: Aug 2018

Weber before - along the shore

# Healthy Lakes Report

---

During Pictures (optional)



Photo 3: Sept 15, 2018

Weber "during the planting"

# Healthy Lakes Report

---

## After Pictures (at least 1)



Photo 4: Sept 24, 2018

Weber after "along the shore"

Photo 5: Sept 24, 2018

Weber after

Thank you for making Healthy Lakes together! We appreciate your participation and feedback!



# Healthy Lakes Final Report

---

Complete one per property owner.

**Property Owner Name:** Ken and Judy Knutson

**Check the box for completed practice(s) and complete the required data deliverables**

---

**Native Planting: 423 native plants**

Choose type of planting

Surface Area: 350sf . Working in tandem with 2 nearby neighbor's projects

Length of lakeshore restored: 35 feet

**Before Pictures (at least 1)** not available from owner.

**After Pictures (at least 1)**



Photos 1-6:

Planted on two dates: Sept. 14, 2018 and Oct. 17, 2018. 35'x10'

35 feet of shoreline restored.

Botanist Paul Hlina designed and crew from Dragonfly Gardens installed. Owner had already stopped trimming shoreline edge prior to planting. Area is part sun, part shade.

# Healthy Lakes Final Report

---





Before we started  
rain garden, to  
the left was road  
that went to the lake.  
We redirected water  
from going into lake  
to going to the rain  
garden under the tree

Excavated swale  
to the rain garden.  
Added 2ft of  
black dirt to  
raise hill side to  
tree.

Seeded and put  
down seed blanket

Added seed  
blanket to the  
rain garden

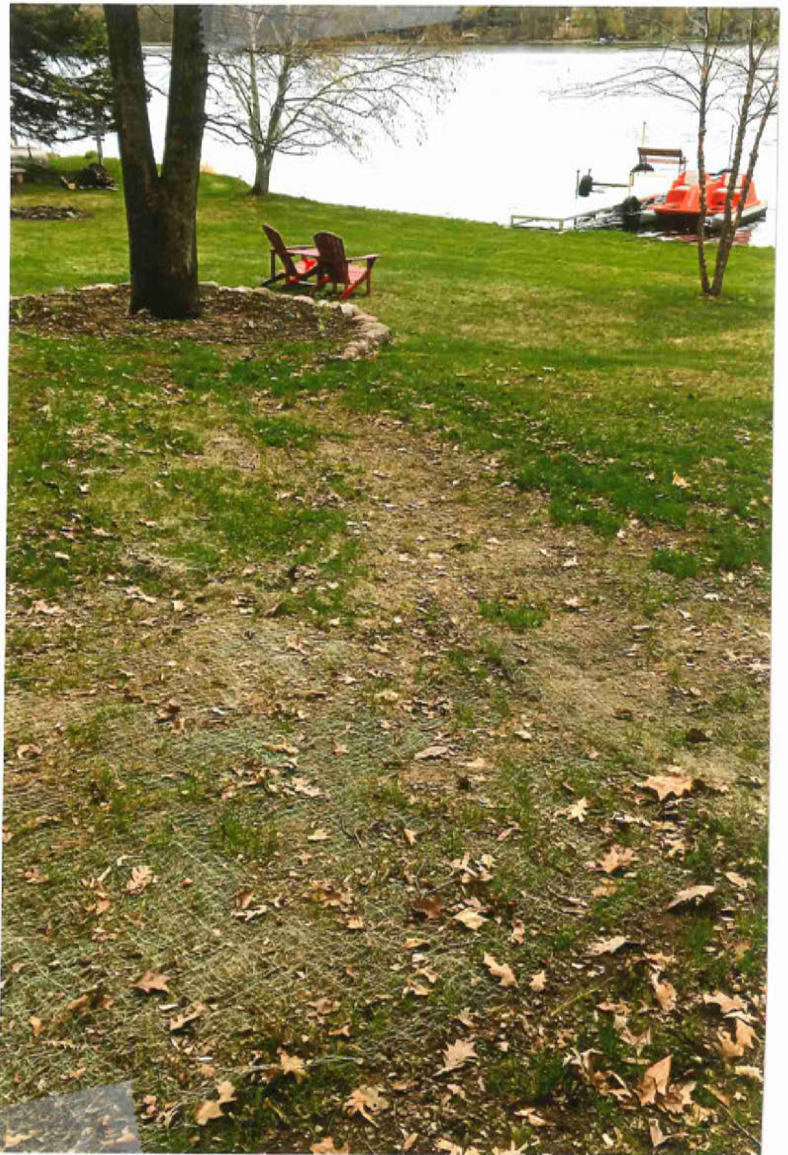

Finished  
Rain garden and  
plants native to  
the area

Shows all:  
swate - Seed  
blanket - rock  
wall - garden

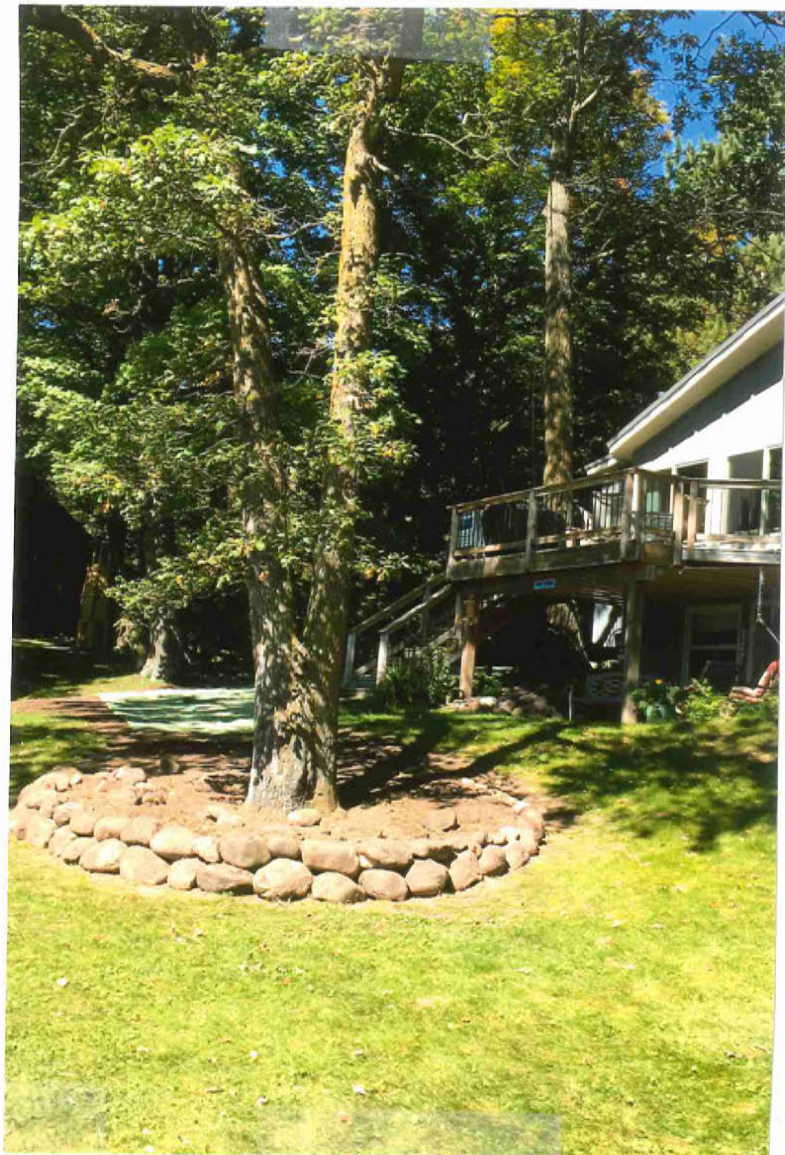

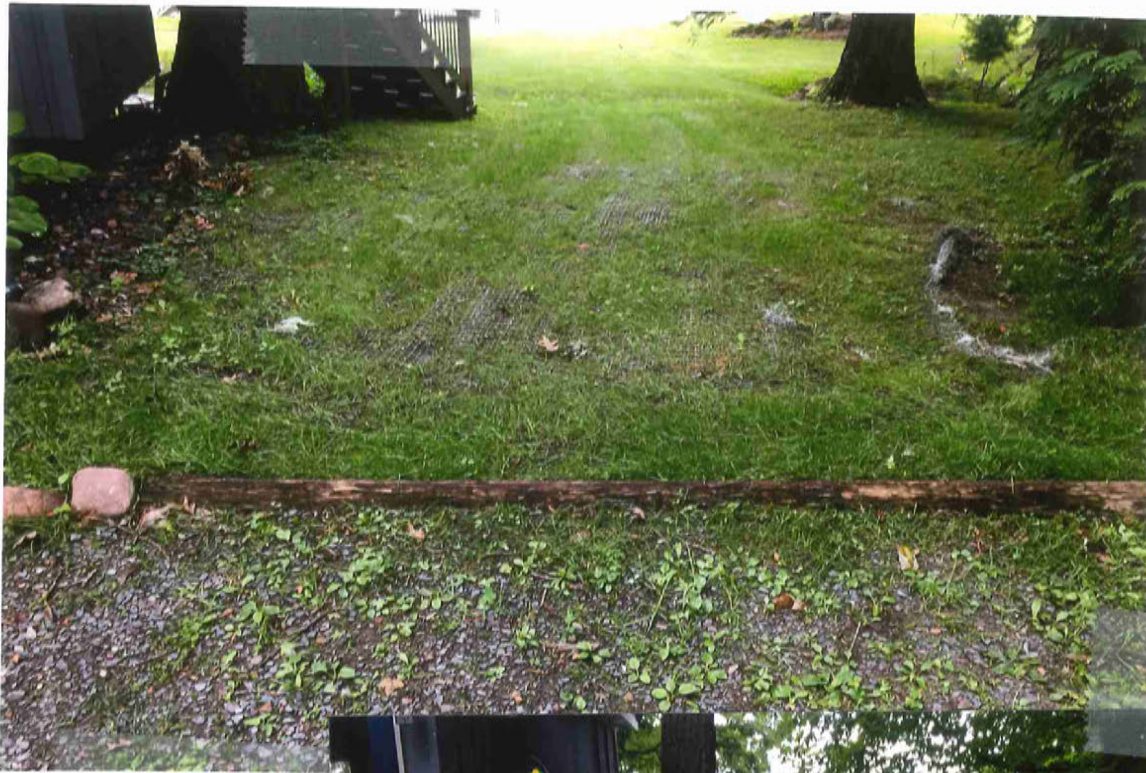

Added wooden  
curb and rock  
to slow down  
rain water to  
swale

Rain gutter to  
the left picture  
that goes to  
the swale

# Healthy Lakes Final Report

---

Complete one per property owner.

**Property Owner Name:** Sue Ogren and Naomi Anderson

**Check the box for completed practice(s) and complete the required data deliverables**

---

**Native Planting: 288 native plants**

**Shoreline planting**

Surface Area: 360sf.

Length of lakeshore restored: 25 feet

**Before Pictures** -not provided by owner-unavailable

**After Pictures (at least 1)**



Photos 1-5: AFTER

Planted September 14, 2018. Neighbors working together on property line. This area was planted around a shed/boat house in a shady area. Very attractive when complete. Photos show planting day with Dragonfly Gardens crew and owner (teal shirt). Design by Paul Hlina (second from right in photo to left).

Many more photos of planting and mulching are available on this project.

# Healthy Lakes Final Report

---

Complete one per property owner.

**Property Owner Name:** Gail Rustad

**Check the box for completed practice(s) and complete the required data deliverables**

---

**Native Planting: 348 native plants**

Near but not on shoreline. Wet meadow selections and upland meadow selections.

Surface Area: 404sf of uniquely shaped existing garden area that was overgrown with non-native lilies, hasta and weeds.

Length of lakeshore restored: 35 feet

**Before Pictures (at least 1)**



Photo 1-3: BEFORE PREP

Uniquely shaped existing garden grew out of control with non-natives. The owner and family did the prep to remove the lilies and other material.

August and Sept. 2018



# Healthy Lakes Final Report

---



Photo 4-7: PLANTING DAY

New plan designed by Paul Hlina. Installed by Dragonfly Gardens. Mulched walkway through area. Lots of runoff comes to this area from a long, gradual sloped yard.

Sept. 2018

# Healthy Lakes Final Report

---

**After Pictures (at least 1)**



# Healthy Lakes Final Report

---

Complete one per property owner.

**Property Owner Name:** Rose Vandrashek, [REDACTED]  
[REDACTED]

**Check the box for completed practice(s) and complete the required data deliverables**

---

**Native Planting:** 349 native plants

Choose type of planting

Surface Area: 475sf . Near sensitive habitat, fishery.

Length of lakeshore restored: 35 feet



Photo 1-4: BEFORE

2 areas: 10x10 area left of dock and 25x15 to the right of the dock along existing native shoreline where there is much runoff from steep slope and rodent damage.

**Before Pictures (at least 1)**



# Healthy Lakes Final Report

---

## After Pictures (at least 1)



Photo 5-6: planted and mulched on Sept. 24, 2018

The large area to the right of the dock is 25x15(375sf). It is on the property line where a neighbor has a new house construction and there is considerable shared runoff. This planted area aids the existing bullrush and other plants already there. The 10x10 area to left of the dock is additional area the property owner agreed to plant and restore. The biologist felt with the steep slope in this yard to the lake, that this 10 ft buffer would really help. Total square feet restored is 475sf.



# Healthy Lakes Final Report

---

Complete one per property owner.

**Property Owner Name:** Jen and Steve Wistrill

**Check the box for completed practice(s) and complete the required data deliverables**

---

**Native Planting: 420 native plants**

**Choose type of planting**

Surface Area: 560sf (28x20).

Length of lakeshore restored: 28 feet

**After Pictures (at least 1)**

Photo 1

Planted September 14, 2018.

28 feet of shoreline restored.  
Neighbors working together on the property line with Sue Ogren (also in this payment request). DragonFly Gardens prepped the area, designed and planted area. Owners did the mulching.

