

ROOT RIVER Parkway Pond 1

1.1 acres



ROOT RIVER
ROOT LOOP

3 Rings

layton S to forest home

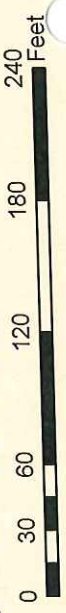

GRANGE E

Root River Parkway Pond 2

(Seamaster) → common carp

1.3 acres ±



Grange - E. of Whitnall



4 Rings

Invasive Species Detection Survey Data for Milwaukee County Park Ponds

(Average - east of Whitnall)

$1.3 \div 0.1 = 13 \div 4 = 3.25$
 $3.25 \times \frac{1}{4} = 0.8125$
 $9.75 / \text{ring} = \text{mean}$
 $16.25 / \text{ring} = \text{mean}$

Pond name: Root River Pond 2

MARK BOX IF NOTHING FOUND

Connected to other water bodies?

WBIC: NA time start: 9:30 MARK BOX IF POND IS DRY

Surveyed with CANOE WADERS

Date surveyed: 10-26-13 time end: 11:06 MARK BOX IF NO PLANTS

Type of access: CANOE WALKING TRAIL GOLF COURSE FISHING PIER OTHER

Surveyors: Curtispathy, Steve FOUND ON THE LAST RING

Rings completed	A	B	C	D	E	F	G	H	I	J	total samples
# of samples	3	10	3	3							

Species to Look for: Prohibited-Fanwort, Australian Swamp Crop, Brazilian Waterweed, Hydrilla, African Elodea, European Frogbit, Parrot Feather, Brittle Watermymph, Yellow Floating Heart, Waterchestnut, Restricted-Eurasian Watermilfoil, Curly Leaf Pondweed, Purple Loosestrife, Phragmites, Flowering Rush, Not regulated-Water Hyacinth, Water Lettuce

Animals-New Zealand Mud Snail, Faucet Snail, Chinese Mystery Snail, Banded Mystery Snail, Quagga Mussel, Zebra Mussel, Asian Clam

To track number of samples taken per ring:
 A: 1111
 B: ~~1111~~
 C: 1111
 D: 1111
 E: ~~1111~~

Species Found: Record the species, the ring where the species was found and the density of its population

Species Found	Ring	Density	Total # of rings	Mean density
Chinese Mystery Snail	A	1	1	1
Flowering Rush	A	1	1	1
Phragmites	A	2	2	2

3 rings (no center rings)

1.3 ÷ 0.1 = 13 ÷ 3 = 5 - clear

Invasive Species Detection Survey Data for Milwaukee County Park Ponds

1.3 acres
 19 - med
 25 - poor
 Whitnall
 4 rings
 3 rings
 4 - clear
 10 - med
 17 - poor
 Waders should be used

Pond name Root River Pond 2 MARK BOX IF NOTHING FOUND Connected to other water bodies? YES NO ~~XXXX~~ Root
 W/BIC NA time start 11 AM MARK BOX IF POND IS DRY Surveyed with CANOE WADERS
 Date surveyed 8-12-13 time end 12 pm MARK BOX IF NO PLANTS Type of access WALKING TRAIL GOLF COURSE FISHING PIER OTHER OTHER
 Surveyors Cutforth, Greefkes FOUND ON THE LAST RING Barney River

Rings completed	A	B	C	D	E	F	G	H	I	J	total samples
# of samples	5	15	5								

Species to Look for: Prohibited-Fanwort, Australian Swamp Crop, Brazilian Waterweed, Hydrilla, African Elodea, European Frogbit, Parrot Feather, Brittle Watermymph, Yellow Floating Heart, Waterchestnut, Restricted-Eurasian Watermilfoil, Curly Leaf Pondweed, Purple Loosestrife, Phragmites, Flowering Rush, Not regulated-Water Hyacinth, Water Lettuce
 Animals-New Zealand Mud Snail, Faucet Snail, Chinese Mystery Snail, Banded Mystery Snail, Quagga Mussel, Zebra Mussel, Asian Clam

To track number of A B C D E samples taken per ring F G H I J



Species Found Record the species, the ring where the species was found and the density of its population

Species Found	Record the species, the ring where the species was found and the density of its population										Total # of rings	Mean density	
	Ring	Density	Ring	Density	Ring	Density	Ring	Density	Ring	Density			
	Ring											Total # of rings	Mean density
	Density											Total # of rings	Mean density
	Ring											Total # of rings	Mean density
	Density											Total # of rings	Mean density
	Ring											Total # of rings	Mean density
	Density											Total # of rings	Mean density
	Ring											Total # of rings	Mean density
	Density											Total # of rings	Mean density
	Ring											Total # of rings	Mean density
	Density											Total # of rings	Mean density
	Ring											Total # of rings	Mean density
	Density											Total # of rings	Mean density
	Ring											Total # of rings	Mean density
	Density											Total # of rings	Mean density

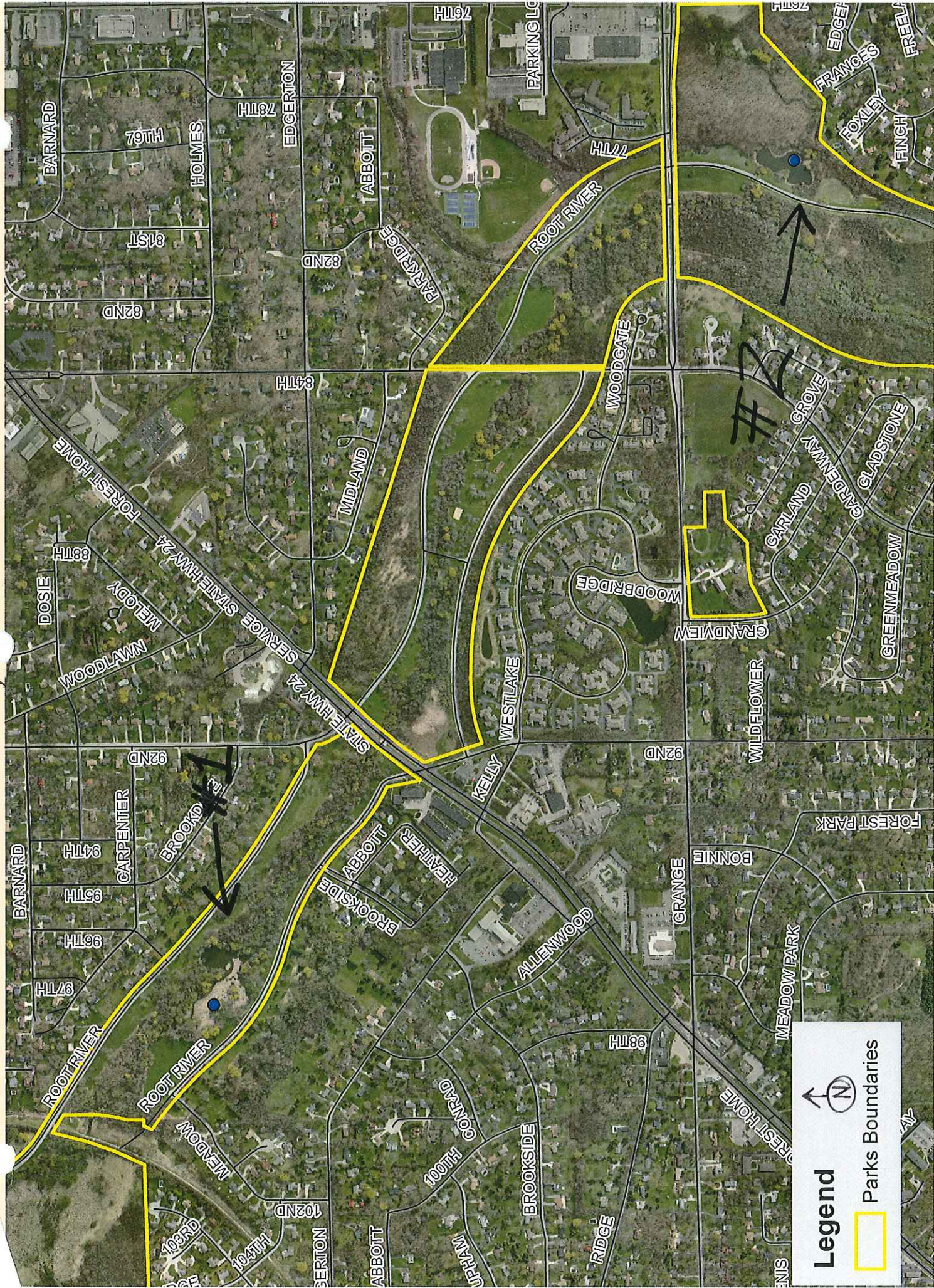
Root River Parkway - South



Legend

-  North
-  Parks Boundaries