

# Lake Park Shoreline Survey

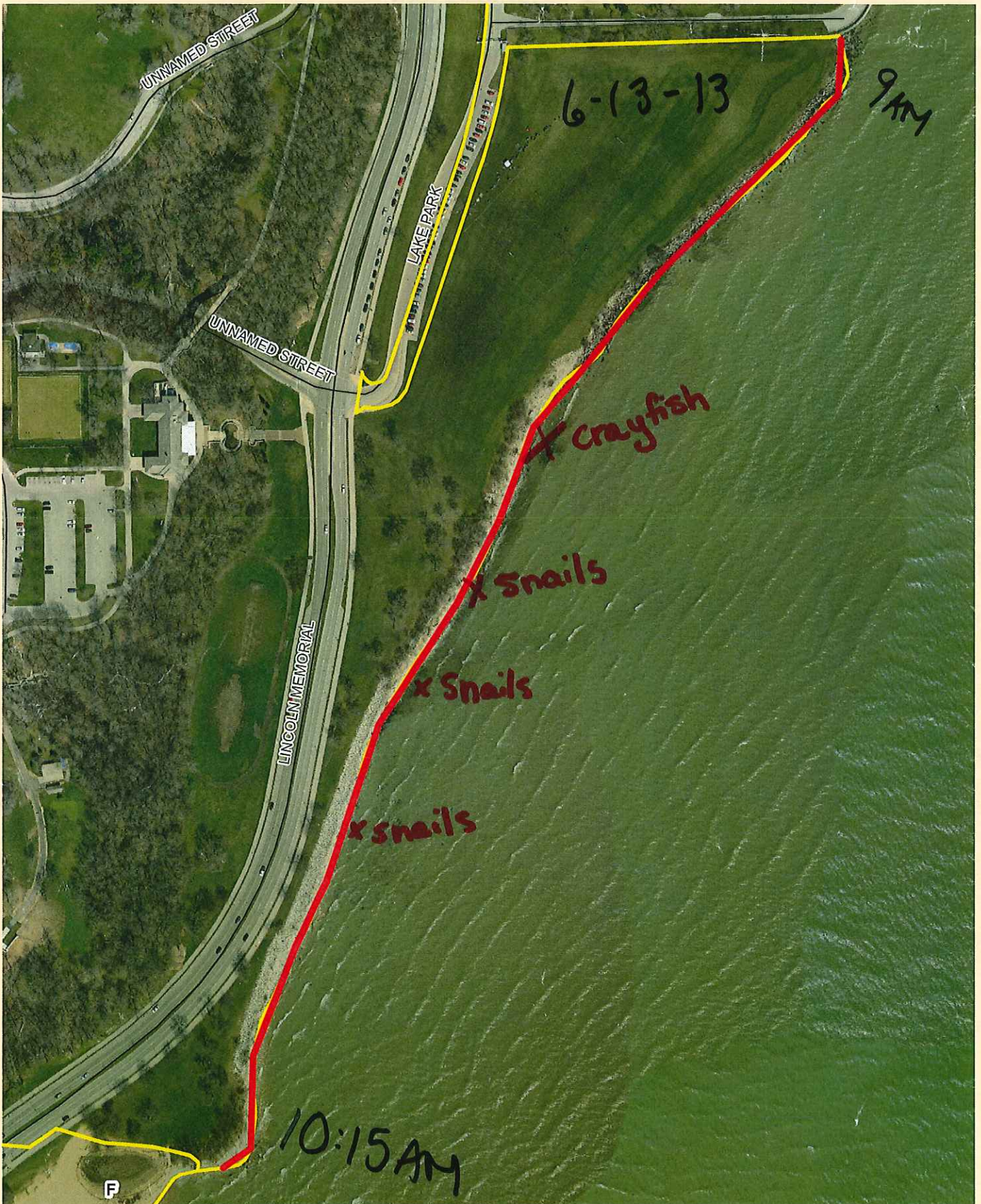





Name	Noble, Cutsforth		Phone	414, 257-8091		Email	stacye.greiff@milwaukeecounty.com	
Street Address	9180 W. Watertown Plank Rd		City	Milwaukee		State	WI 53227	
Organization	MKE County Parks		Waterbody	Lake Michigan		Date	9-26-2013	
Start Time	9:30 AM	End Time	11:00 AM	Start Latitude	43°4'13.919 N	Start Longitude	87°51'50.292 W	
Description of Start Location (ex. CTH K Bridge)	LAKE PARK - ROCKS							
End Latitude	43°3'52.361 N		End Longitude	87°52'8.148 W				
Description of End Location	Sand bar willows / (Bradford) Beak - sand							

Species searched for: Japanese knotweed, purple loosestrife, phragmites, Japanese hops, flowering rush, hydrilla, Brazilian waterweed, Asian clam, water lettuce, water hyacinth, water chestnut, Brittle Water nymph, Parrot Feather, New Zealand mudsnail, faucet snail, red swamp crayfish, European frog bit, African water weed, Australian stonewort other \_\_\_\_\_

Record locations of invasive species using a GPS unit (datum WGS84). Circle photo or sample if one was taken.

ID#	Species	Latitude	Longitude	W Area	M <sup>2</sup>	(Photo)	(Sample)
ID#	Species	Latitude	Longitude	W Area	M <sup>2</sup>	(Photo)	(Sample)
ID#	Species	Latitude	Longitude	W Area	M <sup>2</sup>	(Photo)	(Sample)
ID#	Species	Latitude	Longitude	W Area	M <sup>2</sup>	(Photo)	(Sample)
ID#	Species	Latitude	Longitude	W Area	M <sup>2</sup>	(Photo)	(Sample)
ID#	Species	Latitude	Longitude	W Area	M <sup>2</sup>	(Photo)	(Sample)
ID#	Species	Latitude	Longitude	W Area	M <sup>2</sup>	(Photo)	(Sample)
ID#	Species	Latitude	Longitude	W Area	M <sup>2</sup>	(Photo)	(Sample)
ID#	Species	Latitude	Longitude	W Area	M <sup>2</sup>	(Photo)	(Sample)
ID#	Species	Latitude	Longitude	W Area	M <sup>2</sup>	(Photo)	(Sample)

Data was entered into SWIMS on \_\_\_\_\_ by \_\_\_\_\_

Date \_\_\_\_\_ Name \_\_\_\_\_

Record additional comments on the back of the data sheet