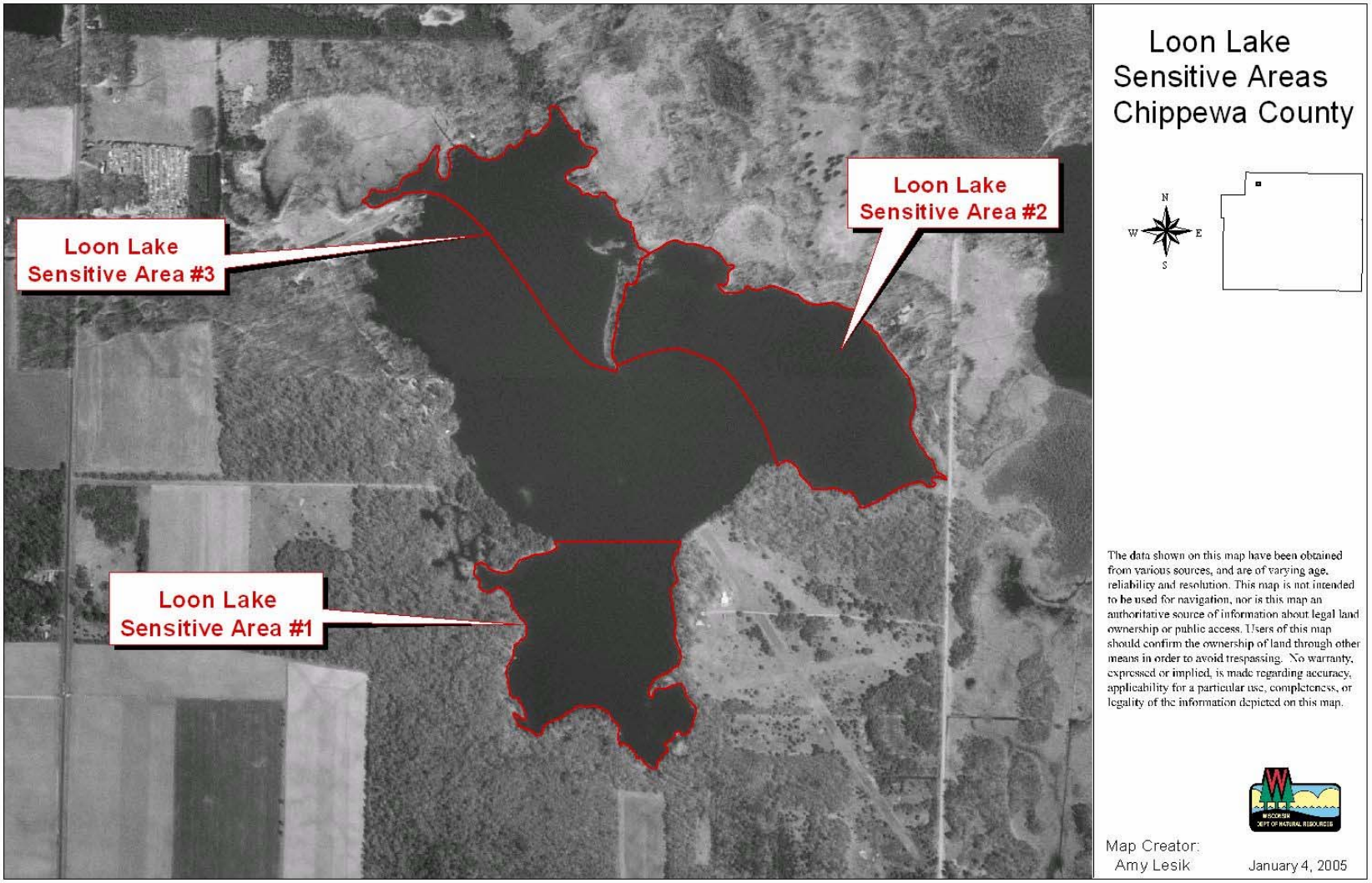

Figure 2. Location of Designated Sensitive Areas on Loon Lake, Chippewa County