

LEGEND

- 1: Undeveloped (i.e. Forested or wetland)
- 2: Minor development (i.e. Properties may have mostly natural shoreline, sparse structures set further away from the lake, one pier, and little or no clearing of natural vegetation).
- 3: Moderate development (i.e. Properties may exhibit additional clearing and/or manipulation to the shore and lawn areas but not to waters edge. More elaborate piers or boathouses may be present).
- 4: Major development (i.e. Properties may include larger lawn areas extending to the shoreline, which contains little or no natural shoreline vegetation. Increased building density, possibly close to the shore, multiple docks or boathouses, and significant shoreline alteration such as seawalls or rip rap may be present).

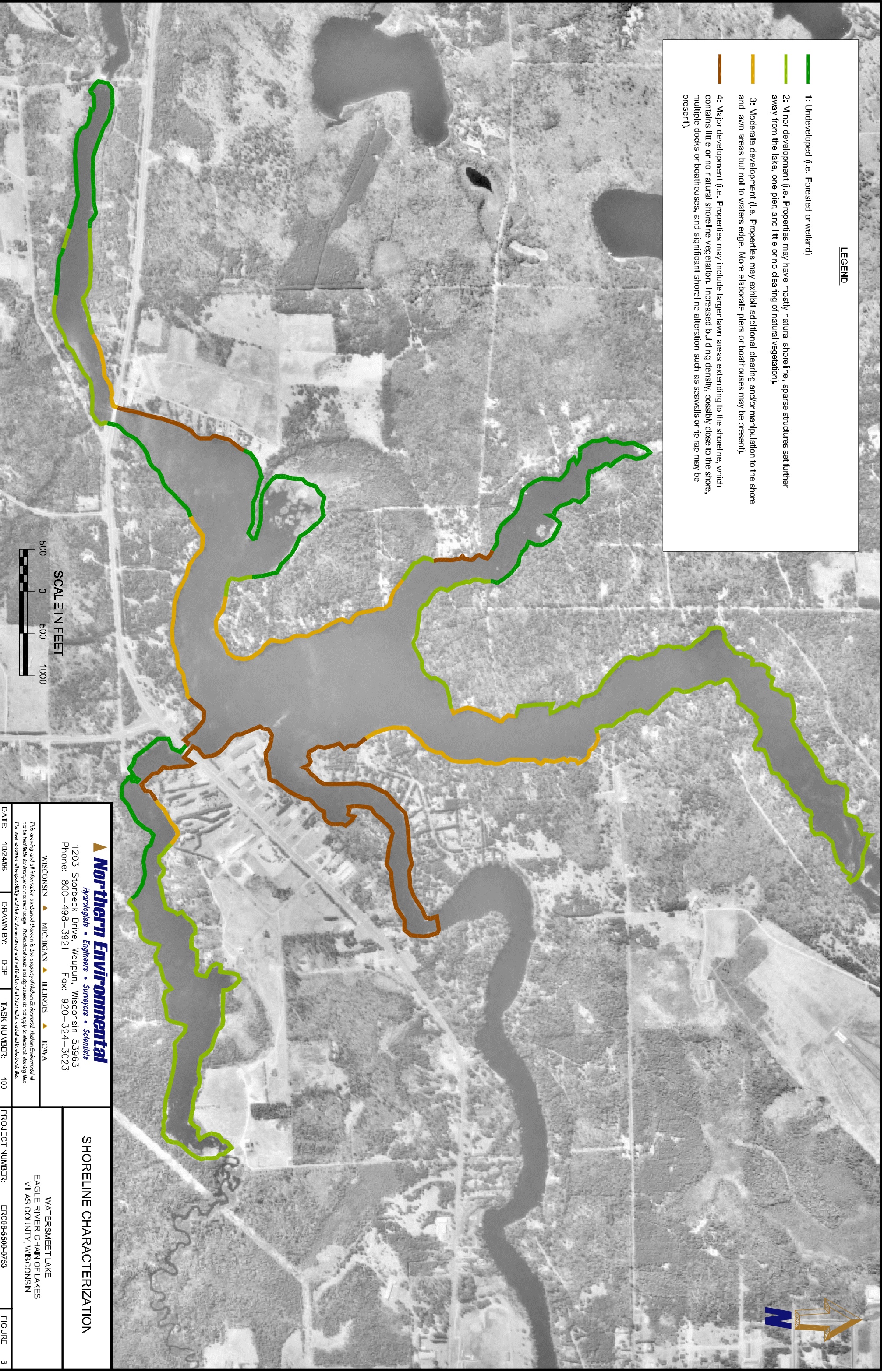

SCALE IN FEET

Northern Environmental
 Hydrologists • Engineers • Surveyors • Scientists
 1203 Storbek Drive, Waupun, Wisconsin 53983
 Phone: 800-498-3921 Fax: 920-324-3023

WISCONSIN • MICHIGAN • ILLINOIS • IOWA

This drawing and all information contained hereon is the property of Northern Environmental. Northern Environmental will not be held liable for improper or incorrect use of the information contained in this drawing. The user assumes all responsibility and risk for the accuracy and validity of all information contained in this drawing.

DATE: 10/24/06 DRAWN BY: DDP TASK NUMBER: 100

SHORELINE CHARACTERIZATION

WATERSMEET LAKE
 EAGLE RIVER CHAIN OF LAKES
 VILAS COUNTY, WISCONSIN

PROJECT NUMBER: ERC08-5900-0753

FIGURE 8