

Date 6/26/2000

Facility Name Pleasant Park POTW

Receiving Water Unnamed Tributary to Lake Michigan

Evaluated by W.W. Wauveyn

This stream classification is not included in the revised code because (select one):

The discharger is no longer at this location.

A new classification has resulted in a full fish and aquatic life designation.

New survey date _____ Please provide copy of new classification report.

This receiving water should be added to the database and to the code. Specify information, as it should be included in code.

Other (please explain)

THIS FACILITY HAS BEEN ABANDONED
AND NO LONGER DISCHARGES TO THIS STREAM

R. Johnson

Pleasant Park, Kenosha County
Tributary to Lake Michigan

The effluent from the Pleasant Park wastewater treatment plant (Section 35, T1N, R22E) discharges to a small non-continuous tributary of Lake Michigan. The tributary originates in Section 35, Pleasant Prairie Township, and flows less than a mile before entering Illinois.

The land surrounding the stream has some residential development and is farmed intensively. The environment within the stream is strongly influenced by the surrounding land uses. Bank erosion and runoff contribute to the soft substrate and turbid water. The stream flows along a low gradient and would become non-continuous during periods of dry weather if not for the flow from the treatment plant.

The recreational potential of the stream is minimal.

Recommendations

The section of the tributary to the Illinois state line shall be classified as a non-continuous agricultural stream.

Drop Delete

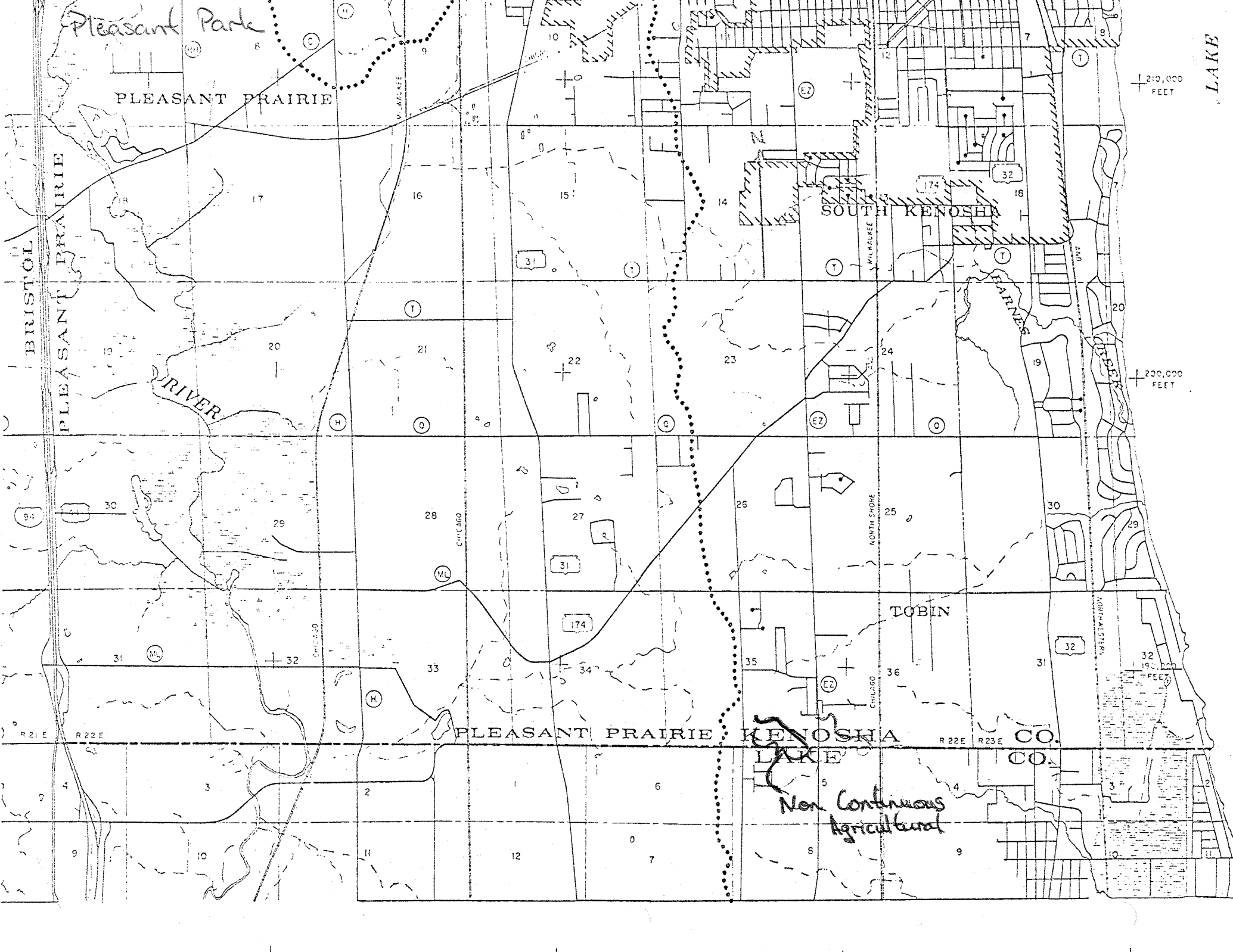

Pleasant Park

PLEASANT PRAIRIE

BRISTOL
PLEASANT PRAIRIE

RIVER

SOUTH KENOSHA

TOBIN

PLEASANT PRAIRIE KENOSHA CO.
LAKE CO.

Non Continuous
Agricultural

200,000
FEET

200,000
FEET

LAKE