

Step 2: Label each specimen collected with species, collector, date, lake name, WBIC and Location # Send your specimens to an expert for verification. Instructions on how to voucher specimens and a list of statewide taxonomy experts can be found at: <http://dnr.wi.gov/invasives/aquatic/whattodo/staff/>

Step 3: Data was entered into SWIMS on _____ by _____
Date Name

Notes:

Density Ratings

- 1 – A few plants or invertebrates
- 2 – One or a few plant beds or colonies of invertebrates
- 3 – Many small beds or scattered plants or colonies of invertebrates
- 4 – Dense plant, snail or mussel growth in a whole bay or portion of the lake
- 5 – Dense plant, snail or mussel growth covering most shallow areas

General guidance on areas to search for the 10 minute quick snorkel search sites:

- Check rocks for zebra/quagga mussels, faucet snails and New Zealand mudsnails.
- Check around small backyard boat launches.
- Check near creek inlets (especially if AIS are found upstream).
- Check the stems of emergent vegetation for climbing faucet snails.
- Check areas downwind of large boat landings.

Richardson - Lake W. W.
Forest Co

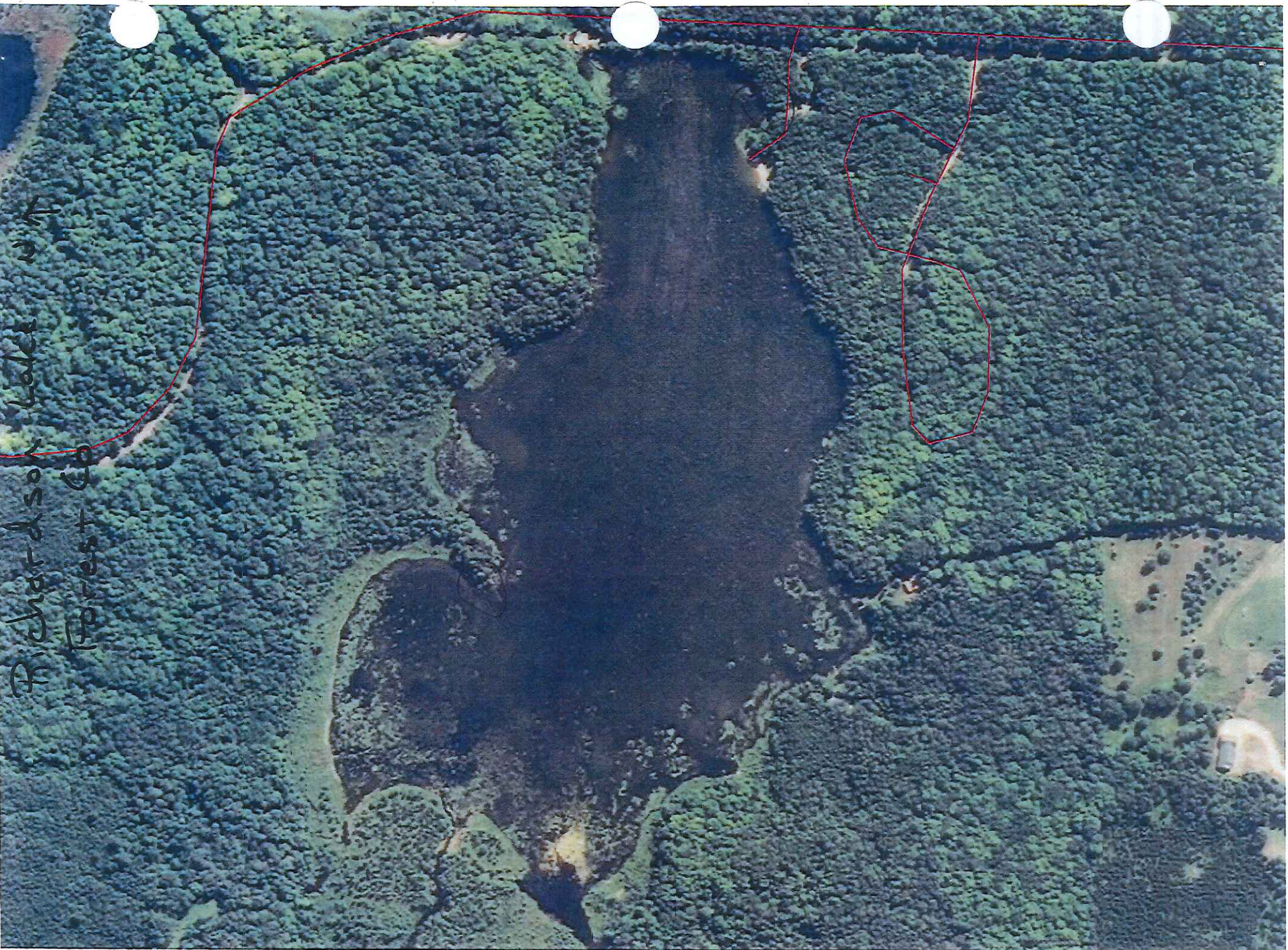

LAKE SURVEY MAP

WISCONSIN CONSERVATION DEPARTMENT
BIOLOGY DIVISION
LAKE AND STREAM IMPROVEMENT SECTION

LAKE RICHARDSON
SECTION 10. 11.
TOWNSHIP 34 N
RANGE 14 E.
TOWN OF FREEDOM
COUNTY FOREST

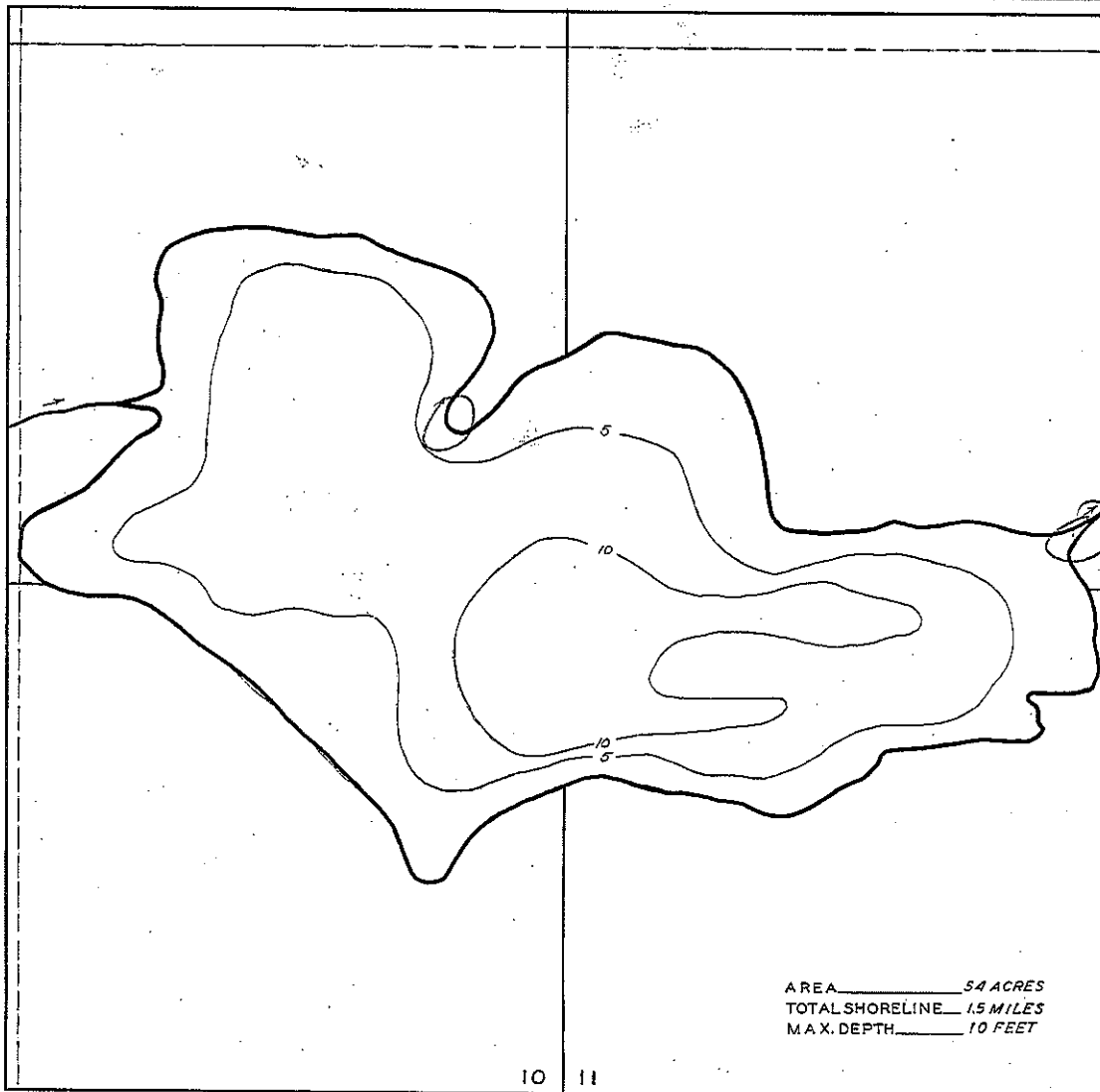

DATE Sept. 30 1938
COMPILED BY _____
TRACED BY W.P.S.
SOURCE OF INFORMATION
U.S. Forest Service
Lake & Stream Survey
SOUNDINGS U.S. Forest Service

DATES OF MAP REVISION _____
WORK AGENCY _____

LAKE IMPROVEMENT RECORD

TYPE	DATE	_____	_____	_____
⊗ BRUSH REFUGES	_____	_____	_____	_____
~ SAPLING TANGLES	_____	_____	_____	_____
□ SPAWNING BOXES	_____	_____	_____	_____
* MINNOW SPAWNERS	_____	_____	_____	_____
TOTAL	_____	_____	_____	_____

SCALE 1" = 220'

LEGEND
 ⊗ WEED BEDS
 ⚡ ROCKY SHOALS
 Ⓞ SAND
 C/ CLAY
 G/ GRAVEL
 M/ MUCK
 ■ DWELLING
 □ ABANDONED DWELLING
 ⊠ RESORT