

Approved

Promulgation authorized
Executive Secretary
Domestic Geographic Names

UNITED STATES
BOARD ON GEOGRAPHIC NAMES

CASE BRIEF (Domestic)

Kuplic Lake: lake; 13 acres; in the Town of Oconto Falls, 4 mi. NNW of the City of Oconto Falls; named for Joseph and Mary Kuplic, who homesteaded on property surrounding the lake; Oconto County, Wisconsin; Sec 3, T28N, R19E, Fourth Principal Meridian; 44°55'52"N, 88°10'52"W; USGS map – Oconto Falls North 1:24,000; Not: Kuplie Lake.

http://geonames.usgs.gov/pls/gazpublic/getgooglemap?p_lat=44.931017&p_longi=-88.1811956&fid=1567663

Proposal: to correct a name to recognize the spelling of a family name

Map: USGS Oconto Falls North 1:24,000

Proponent: Dianne (Kuplic) Sargent; Indiana

Administrative area:

Previous BGN Action: None

Names associated with feature:

GNIS: Kuplie Lake (FID 1567663)

Local Usage: None found

Published: Kuplic Lake (Welcome to Oconto brochure), Kuplie Lake (USGS 1956, 1982, 1983; Wisconsin Department of Natural Resources/Wisconsin Lakes website; Oconto County map 1973, 2000)

Case Summary: This proposal is to change the name of Kuplie Lake, a 13-acre lake in the Town of Oconto Falls in Oconto County, to Kuplic Lake. The proponent, a member of the Kuplic family who now lives in Indiana, noticed that the name shown on USGS topographic maps differs from that of her family's name and is asking that the error be corrected. She reports that her grandparents, Joseph (1855-1939) and Mary (1860-1930) Kuplic, homesteaded in the vicinity of the lake in the early 20th century and says was told by her father and uncle that a nearby lake bears their name. In doing genealogy research, she discovered that the lake is labeled "Kuplie." According to USGS field notes, the name Kulpie Lake was first reported in the mid-1950s and was labeled on the 1956 15-minute USGS topographic map. When the first 7.5-minute map was being prepared in 1974, the field man verified the spelling as "Kulpie," citing the 1973 Oconto County map, and a 1968 Wisconsin Lakes inventory. A later county highway map, published in 2000, also labels the lake Kuplic Lake, but cites USGS quadrangles as the source of the base map.

The proponent's uncle claims there were never any families named Kuplic in the area. A 1912 map of Oconto Falls Township shows that the property around the lake was owned by "Mary Kuplik" [sic], while a map of adjacent Spruce Township shows Joe Kuplik's name on the adjoining section of land. The 1930 Federal Census of Spruce Township lists Joseph and Mary Kuplic and their three sons. A list of gravesites in nearby Pine Hill Cemetery includes nine individuals named Kuplic, including Joseph and Mary Kuplic. The proponent also provided a copy of a Welcome to Oconto brochure that labels the lake Kuplic Lake.

Proposed by: Dianne (Kuplic) Sargent; Indiana

Submitted by: National Hydrography Dataset

Prepared by: J.Runyon

Case ID: A-3624

Date: 4/15/11

Date: 4/25/11

Date: 10/25/11

Quarterly Review List: 408

Wiese, Dennis - DNR

From: Mark Teuteberg <mark.teuteberg@co.oconto.wi.us>
Sent: Monday, October 21, 2013 8:34 AM
To: 'Messenger, Jane'
Cc: Kim Pytleski; Wiese, Dennis - DNR
Subject: RE: FW: Second request for opinion to change the spelling of Kuplie Lake to Kuplic Lake

I will place this on the committee agenda for November 6th and let you know what the position Oconto County recommends

Mark E Teuteberg, RLS
LIS Admin/County Surveyor/LIO
Oconto County Courthouse
301 Washington St
Oconto, WI 54153

(920)834-6827 tel
(920)373-8010 cell
(920)834-6821 fax



A Place For You
www.co.oconto.wi.us

CONFIDENTIAL NOTICE:

This e-mail message, including any attachments, is for the sole use of the intended recipient(s) and may contain confidential and private information. Any unauthorized review, use, disclosure or distribution is prohibited. If you are not the intended recipient, please contact the sender by e-mail and destroy all copies of the original message.

 Please consider your responsibility to the environment before printing this e-mail.

Elected Officials and Members of Official Committees: In order to comply with open meeting requirements, please limit any reply to only the sender of this electronic communication.

From: Messenger, Jane [mailto:jmessenger@usgs.gov]
Sent: Monday, October 21, 2013 8:15 AM
To: Mark Teuteberg
Cc: Kim Pytleski; Ann.Schachte@wisconsin.gov
Subject: Re: FW: Second request for opinion to change the spelling of Kuplie Lake to Kuplic Lake

Dear Mr. Teuteberg,

Thank you for your response. We received an email from the Mayor of Oconto also informing us of our error in contacting the City of Oconto instead of the Town of Oconto Falls for which we sincerely apologize. We have now contacted them. The Wisconsin Geographic

Jane Messenger
Geographic Names Researcher and Cartographer
National Geospatial Technical Operations Center
U. S. Geological Survey
1400 Independence Road
Rolla, Missouri 65401
phone: 573-308-3690
fax: 573-308-3652
email: jmessenger@usgs.gov

On Fri, Oct 18, 2013 at 3:41 PM, Mark Teuteberg <mark.teuteberg@co.oconto.wi.us> wrote:

JA Messenger, this is the first time I've been made aware of this matter. First of all Mayor Fulton was the mayor of the City of Oconto. This matter would have impact on the Town of Oconto Falls. I have reviewed the WDNR website and they have the spelling as "ie". I will also forward this to the WDNR for their input.

<http://dnr.wi.gov/lakes/gnc/>

Mark E Teuteberg, RLS

LIS Admin/County Surveyor/LIO

Oconto County Courthouse

301 Washington St

Oconto, WI 54153

(920)834-6827 tel

(920)373-8010 cell

(920)834-6821 fax

Mr. Leland T. Rymer, Chairperson

Oconto County

111 Ridge Rd., P.O. Box 125

Oconto Falls, Wisconsin 54154-0125

lee.rymer@co.oconto.wi.us

Dear Mayor Fulton:

In March of 2012 our office sent a request for your town's recommendation on a request the U.S. Board on Geographic Names received to change the name spelling of Kuplie Lake to Kuplic Lake to reflect correct family name spelling. We have yet to receive a reply, but because local opinion is very important to the Board, we would still like your opinion concerning this name issue. We also ask that you share this request with the appropriate offices or others who might have an interest.

For more detailed information regarding this name issue, including a link to an online map showing the location of the lake, please click on Review List 408 at the Board's website at:

http://geonames.usgs.gov/domestic/quarterly_list.htm

Please find attached several case documents including the original proposal. We have others, but due to your email size limitations they will be sent only upon request. In order for the Board to review all responses and vote on this issue in a timely manner, we ask that if possible you respond with an opinion by December 18, 2013. Please note that if no response is received, the Board will consider your opinion to be "neutral" and will make a decision that might affect the use of names in your area of interest.

If you have any questions, please do not hesitate to contact us.

Thank you in advance for your assistance in this matter and we look forward to hearing from you.

From: Messenger, Jane [<mailto:jmessenger@usgs.gov>]

Sent: Friday, October 18, 2013 2:54 PM

To: Lee Rymer

Subject: Second request for opinion to change the spelling of Kuplie Lake to Kuplic Lake

October 18, 2013

Mr. Leland T. Rymer, Chairperson

Oconto County

111 Ridge Rd., P.O. Box 125

Oconto Falls, Wisconsin 54154-0125

lee.rymer@co.oconto.wi.us

Dear Mayor Fulton:

In March of 2012 our office sent a request for your town's recommendation on a request the U.S. Board on Geographic Names received to change the name spelling of Kuplie Lake to Kuplic Lake to reflect correct family name spelling. We have yet to receive a reply, but because local opinion is very important to the Board, we would still like your opinion concerning this name issue. We also ask that you share this request with the appropriate offices or others who might have an interest.

For more detailed information regarding this name issue, including a link to an online map showing the location of the lake, please click on Review List 408 at the Board's website at:

http://geonames.usgs.gov/domestic/quarterly_list.htm

Please find attached several case documents including the original proposal. We have others, but due to your email size limitations they will be sent only upon request. In order for the Board to review all responses and vote on this issue in a timely manner, we ask that if possible you respond with an opinion by December 18, 2013. Please note that if no

From: Fitzgerald, Kathryn I - DNR
Sent: Friday, April 22, 2011 12:51 PM
To: Schachte, Ann M - DNR
Subject: FW: Kuplic Lake

Hi Anne. Nice to see someone who is doing some research. what do you understand as the "official" name? Thanks. K.

From: Dianne Sargent [<mailto:drbs50@hotmail.com>]
Sent: Friday, April 15, 2011 11:26 AM
To: Fitzgerald, Kathryn I - DNR
Subject: Kuplic Lake

Hello ,my name is Dianne (Kuplic) Sargent. my great grandparents Jospeh and Mary (Miller) Kuplic ,homesteaded a farm just south of Spruce Wisconsin. I had grown up being told by my father Neil E. Kuplic & grandfather Edward N. Kuplic that the lake close by was called "Kuplic Lake" . I have recently started doing research on ancestry.com and have looked up the lake online also. I find that it is on the maps as "Kuplie" lake.....I have contacted my uncle James W. Kuplic and my uncle Donald Kuplic about the name & they both have confirmed that it should be KUPLIC lake ,not Kuplie.....we believe there has been a typo somewhere in the past ,where someone could not read someone's writing & therefore the name has been entered incorrectly.

I am enclosing a copy of a Welcome to Oconto County map/brochure that does have the correct name on the lake....someone has circled it. I just acquired this map/brochure from my mother's belongings ,who just died April 6th ,2011.

I would appreciate you looking into this ,so the Kupilc family name who homesteaded the area ,is corrected on the lake.

Thank you ,

Dianne (Kuplic) Sargent[attachment "scan0004.jpg" deleted by Jane A Messenger/GEOG/USGS/DOI] [attachment "scan0005.jpg" deleted by Jane A Messenger/GEOG/USGS/DOI] [attachment "scan0006.jpg" deleted by Jane A Messenger/GEOG/USGS/DOI] [attachment "Kuplic gravesites Pine Hill Cemetary Spruce Wisconsin.jpg" deleted by Jane A Messenger/GEOG/USGS/DOI] [attachment "1930 census kuplic.jpg" deleted by Jane A Messenger/GEOG/USGS/DOI] [attachment "1912 land ownersip record Mary Kuplic.jpg" deleted by Jane A Messenger/GEOG/USGS/DOI] [attachment "Joe Kuplic 1912 oconto land ownership record.jpg" deleted by Jane A Messenger/GEOG/USGS/DOI] [attachment "Kuplic Lake map.png" deleted by Jane A Messenger/GEOG/USGS/DOI] [attachment "Oconto.pdf Kuplie Lake.pdf" deleted by Jane A Messenger/GEOG/USGS/DOI] [attachment "Uncle Jim Kuplic's response about Kuplic Lake.txt" deleted by Jane A Messenger/GEOG/USGS/DOI]

Untitled

From: Dianne Sargent (drbs50@hotmail.com)

Sent: Fri 4/15/11 12:26 PM

To: kathryn.fitzgerald@wisconsin.gov

Hello ,my name is Dianne (Kuplic) Sargent. my great grandparents Josph and Mary (Miller) Kuplic ,homesteaded a farm just south of Spruce Wisconsin. I had grown up being told by my father Neil E. Kuplic & grandfather Edward N. Kuplic that the lake close by was called "Kuplic Lake" . I have recently started doing research on ancestry.com and have looked up the lake online also. I find that it is on the maps as "Kuplie" lake.....I have contacted my uncle James W. Kuplic and my uncle Donald Kuplic about the name & they both have confirmed that it should be KUPLIC lake ,not Kuplie.....we believe there has been a typo somewhere in the past ,where someone could not read someone's writing & therefore the name has been entered incorrectly. I am enclosing a copy of a welcome to Oconto County map/brochure that does have the correct name on the lake....someone has circled it. I just acquired this map/brochure from my mother's belongings ,who just died April 6th ,2011. I would appreciate you looking into this ,so the Kupilc family name who homesteaded the area ,is corrected on the lake.

Thank you ,

Dianne (Kuplic) Sargent

Uncle_Jim_Kuplic's_response_about_Kuplic_Lake[1].txt

Dear Dianne:

I received your e-mail. Thank you for the Geographic survey, however they did not clear up the name error, the only thing I can think of, is a typo. I don't know any Kuplie families or have I seen or heard that name. The Bottomless Lake was the Kuplic Lake, the reason it was called Bottomless, the bottom of the Lake is soft mud and not a hard base, if someone or something went to the bottom they would sink in the mud, at least this is what I remember Dad telling us. If you should find other information please let me know.

Jim Kuplic



Aunt Mame
(Kupke)

Alma H. ...

Jim Kupke

George Kupke

Charles McCand

E. P. ...

Lee Kupke

Hand
Kupke

Jim Kupke

Hattie Kupke

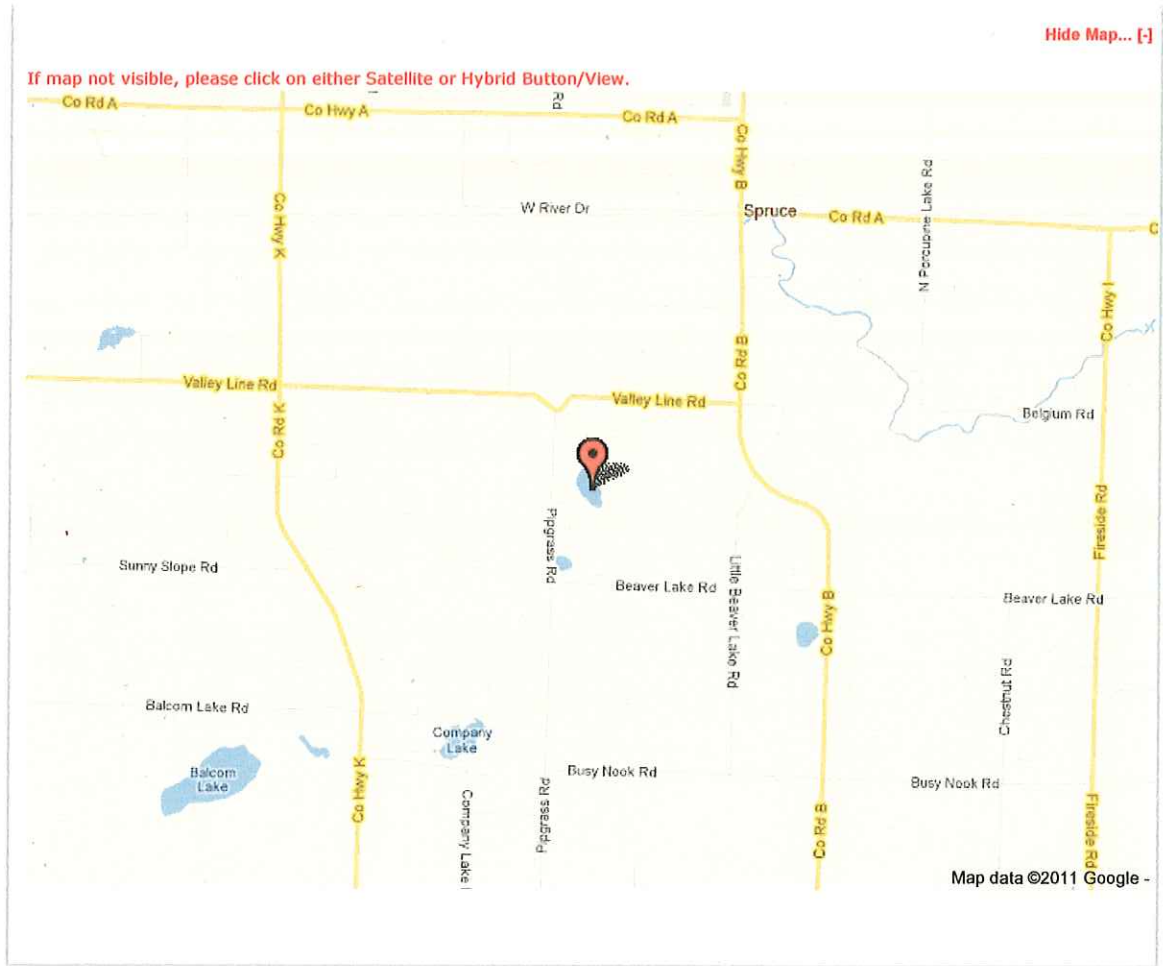

[Find another Spot](#)

[\[Add a New Spot\]](#)

[Share](#)

[Fishing Spots](#) |
 [Fishing Reports](#) |
 [Guides/Charters](#) |
 [Lodges](#) |
 [Fish](#) |
 [Tournaments](#) |
 [Expos](#) |
 [Forums/Blogs](#) |
 [Publications](#)
[Home](#) |
 [About Us](#) |
 [Contact Us](#) |
 [Advertise](#) |
 [Feedback](#) |
 [Privacy Statement](#) |
 [Terms of Use](#) |
 [Login](#) |
 [iPhone App](#)

Content from this website may not be used to compile other websites or databases without AnglerWeb.com permission.
 © 2007-2011 ANGLERWEB®, LLC ALL RIGHTS RESERVED

1 Trick to Relieve Joints See how you can relieve your joints with this fast and easy trick. www.Instaflex.com

Amazing fishing, 3 Lakes Branson lakes are packed with Bass, Trout, Crappie. Get hooked today! ExploreBranson.com/Fishing

Big Bass, Big Fun Citrus County's Beautiful Lakes Bring Trophy-Sized Bass Catches! VisitCitrus.com

AdChoices ▶



Kuplie Homestead Farm

To see all the details that are visible on the screen, use the "Print" link next to the map.

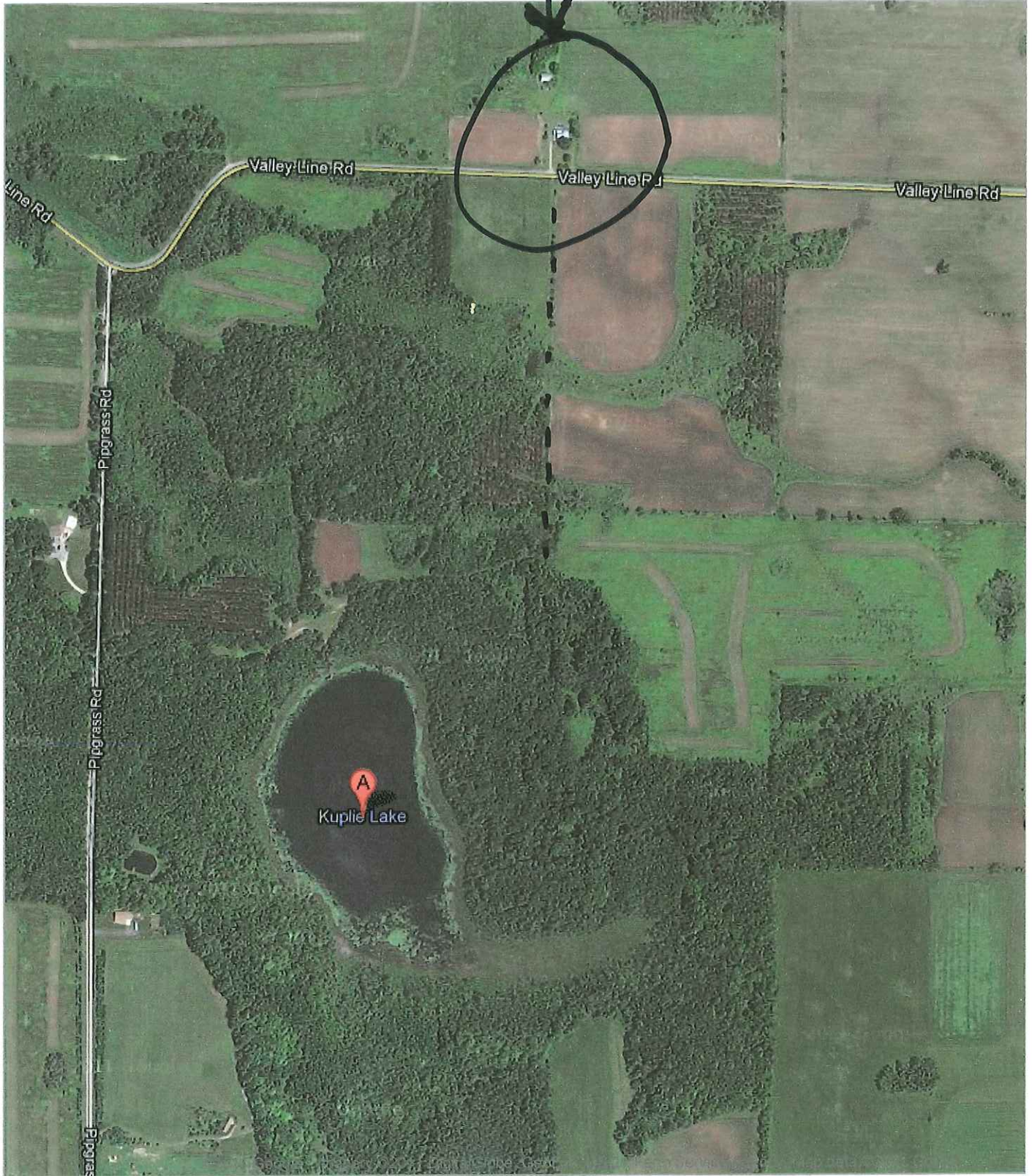

Spruce
→

lane that went from farm to lake

160 acre total acres —
40 acres including lake
120 acres by house

Spring

If map not visible, please click on either Satellite or Hybrid Button/View.

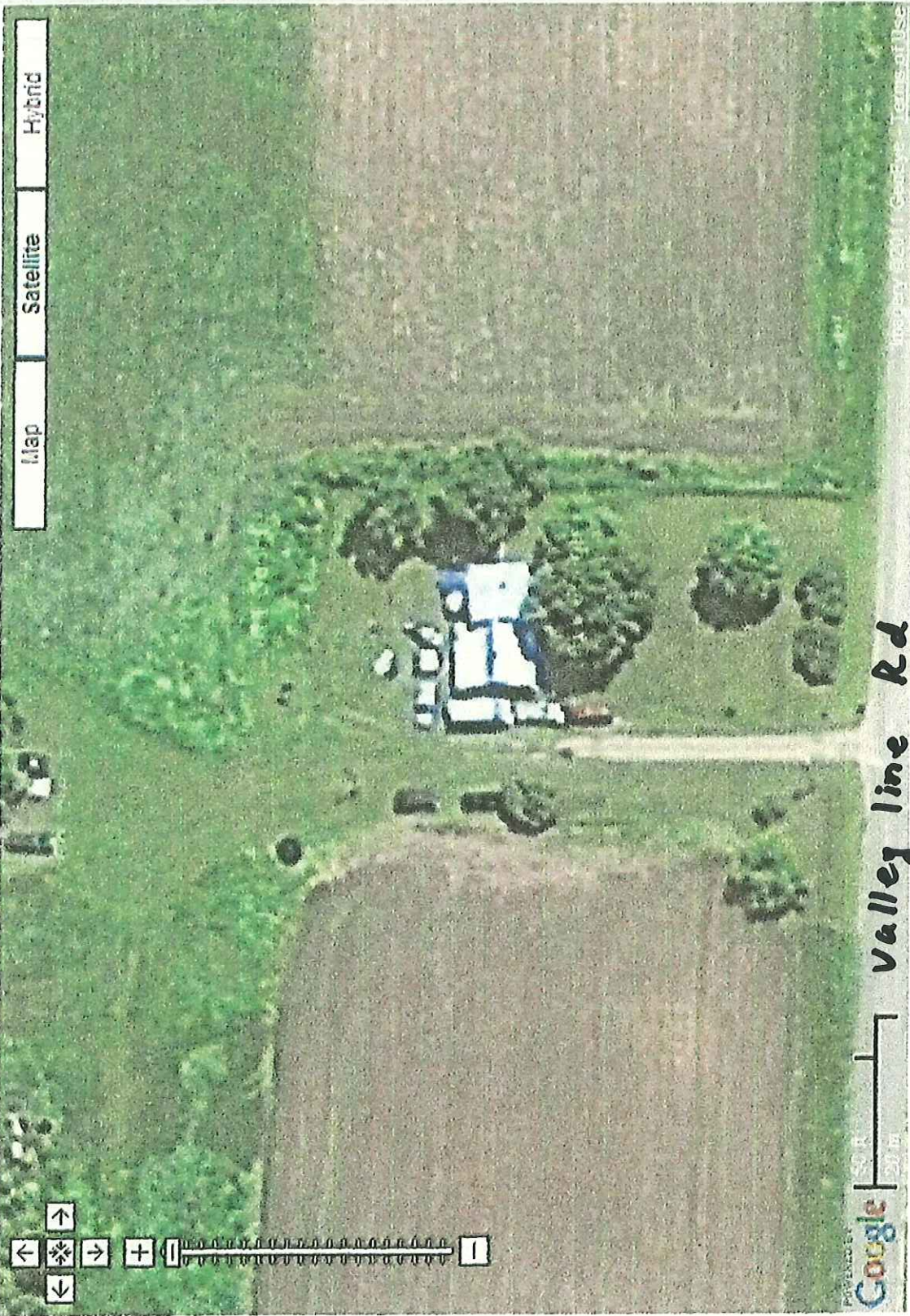

Google

50 ft

50 m

valley line Rd

Kuplic Home Stead

Map data ©2017 Google, Terms of Use



Handwritten notes on a piece of paper, including a list of names and dates, and some vertical text on the right side.

Kuplic Homestead - Spruce Wisconsin
Mary Kuplic Puissant Standing front left
Donald Kuplic Standing front right

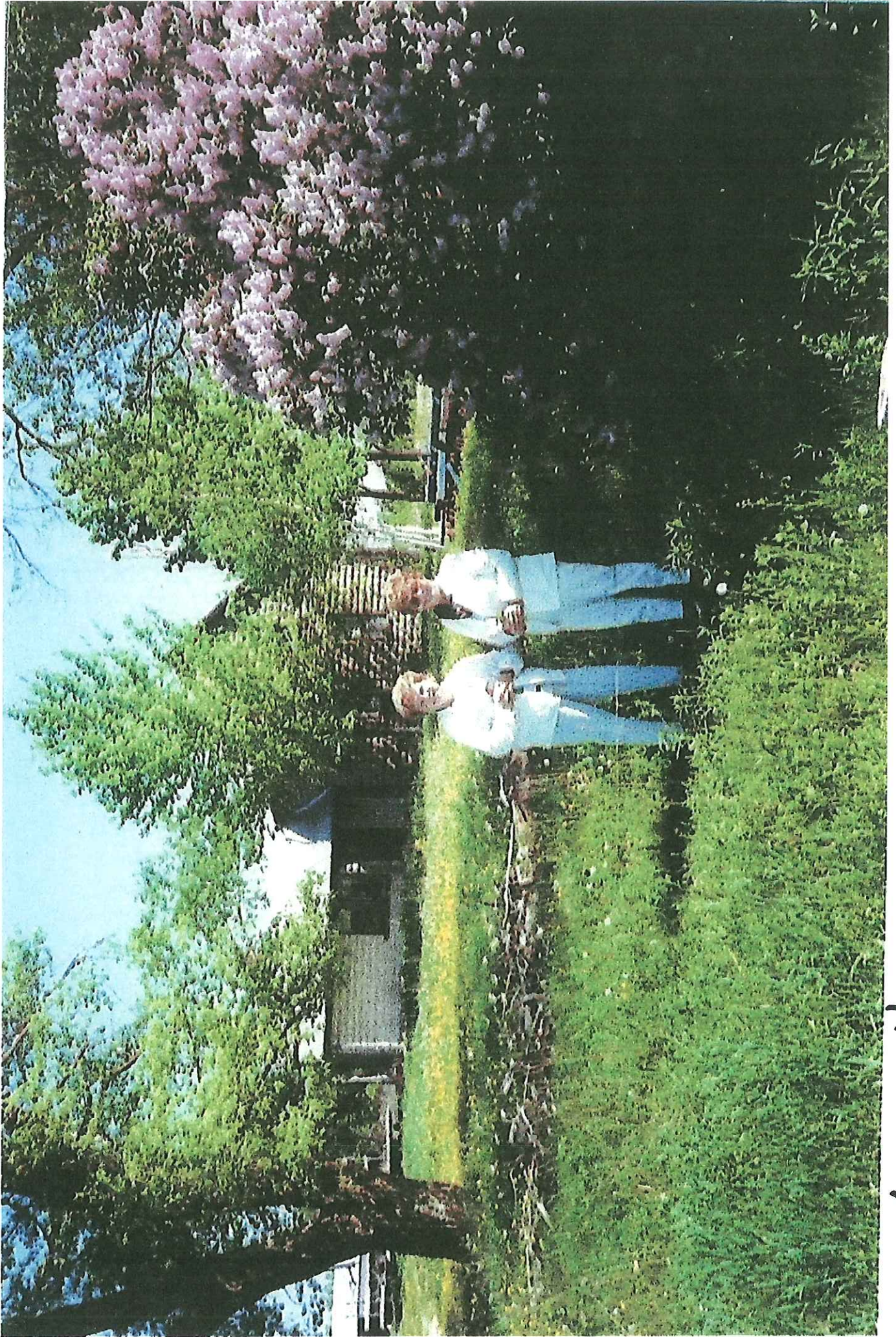

Kuplie Homestead



Messenger, Jane <jmessenger@usgs.gov>

RE: Request for opinion on proposed geographic feature name change from Kuplie Lake to Kuplic Lake, Oconto County, WI

Messenger, Jane <jmessenger@usgs.gov>
Draft To: Vicki Roberts <admin@ci.ocontofalls.wi.us>

Wed, Oct 23, 2013 at 4:06 PM

Thank you for your timely response. We will put this information in the case file and report your recommendation to the US Board on Geographic Names at the time of their discussion on this proposal.

Jane Messenger
Geographic Names Researcher and Cartographer
National Geospatial Technical Operations Center
U. S. Geological Survey
1400 Independence Road
Rolla, Missouri 65401
phone: 573-308-3690
fax: 573-308-3652
email: jmessenger@usgs.gov

On Wed, Oct 23, 2013 at 3:59 PM, Vicki Roberts <admin@ci.ocontofalls.wi.us> wrote:

Mayor Rice reviewed and has no concerns with this.

Vicki A. Roberts

City Administrator

City of Oconto Falls

500 N. Chestnut, PO Box 70
Oconto Falls, WI 54154-0070
(920) 846-4505

From: Messenger, Jane [mailto:jmessenger@usgs.gov]

Sent: Monday, October 21, 2013 7:11 AM

To: Vicki Roberts

Subject: Request for opinion on proposed geographic feature name change from Kuplie Lake to Kuplic Lake, Oconto County, WI

In order for the Board to review all responses and vote on this issue in a timely manner, we ask that if possible you respond by December 21, 2013. Please note that if no response or request for additional time is received, the Board will consider your opinion to be "neutral" and will make a decision that might affect the use of names in your area of interest.

Thank you in advance for your assistance in this matter and we look forward to hearing from you.

Sincerely,

J. A. Messenger

Geographic Names Researcher

(573) 308-3690

jmessenger@usgs.gov

For Lou Yost, Executive Secretary

U.S. Board on Geographic Names

12201 Sunrise Valley Drive, MS 523

Reston, VA 20192-0523

(703) 648-4552

(703) 648-4549 fax



Messenger, Jane <jmessenger@usgs.gov>

Kuplie Lake

Messenger, Jane <jmessenger@usgs.gov>
Draft To: Mark Teuteberg <mark.teuteberg@co.oconto.wi.us>

Thu, Nov 14, 2013 at 9:45 AM

Thank you for this information. We shall put a copy of this in the case folder.

Jane Messenger
Geographic Names Researcher and Cartographer
National Geospatial Technical Operations Center
U. S. Geological Survey
1400 Independence Road
Rolla, Missouri 65401
phone: 573-308-3690
fax: 573-308-3652
email: jmessenger@usgs.gov

On Thu, Nov 14, 2013 at 8:48 AM, Mark Teuteberg <mark.teuteberg@co.oconto.wi.us> wrote:

I did some digger in the Register of Deeds tract index and found an affidavit that both Edward and Rose Kuplik, with a "K" attest that they are the same persons with the last name of Kuplic, but the odd thing is in Rose's will recorded in Volume 147 Page 431 her name is spelled Kuplick in all references.

Mark E Teuteberg, RLS
LIS Admin/County Surveyor/LIO
Oconto County Courthouse
301 Washington St

148722

Edward Kuplic

To

The Public

Affidavit

"
" STATE OF WISCONSIN)
" COUNTY OF OCONTO) SS

Edward Kuplic, being first duly sworn, deposes and says:

That he is one of the mortgagors in those certain mortgages recorded in Book 107 of Mortgages, on Pages 221 and 223, respectively, in the Office of the Register of Deeds of Oconto County, Wisconsin. That he is the same person as Edward Kuplic, one of the grantees in that certain deed recorded in Volume 148 of Deeds, Page 501, and Edward Kuplik, one of the grantees in that certain deed recorded in Volume 148 of Deeds, on Page 500.

Affiant further states that Rose Kuplik, one of the mortgagors in said mortgages, is the same person as Rose Kuplic, one of the grantees in said deed recorded in said Volume 148 of Deeds, Page 501.

Edward Kuplic

2

Witnesses:

Bessie Merline

Lolita Hermesen

Subscribed and sworn to before me this 28th day of Jan., 1935.

Received for Record the 28th day of (Notary Seal)

Lolita Hermesen

Jan. A.D., 1935 at 11:40 o'clock A.M.

Notary Public, Oconto County, Wisconsin.

John Wesnar, Register of Deeds

My commission expires Jan. 30, 1938

By M.L. Berkley Deputy.

"

ALL-SEASON

VACATIONLAND

Kuplic Lake

This brochure was produced at the direction of the Agricultural and Resource Development Committee of the County Board of Supervisors of Oconto County. For further information write to the Oconto County Resource Development Agent, Oconto, Wisconsin.



HAWANO CO. FROM SHAWANO

FROM MARINETTE

MARINETTE CO.

FROM COLEMAN

FROM PESHTIGO

GREEN BAY

IMSTRONG

SHAW

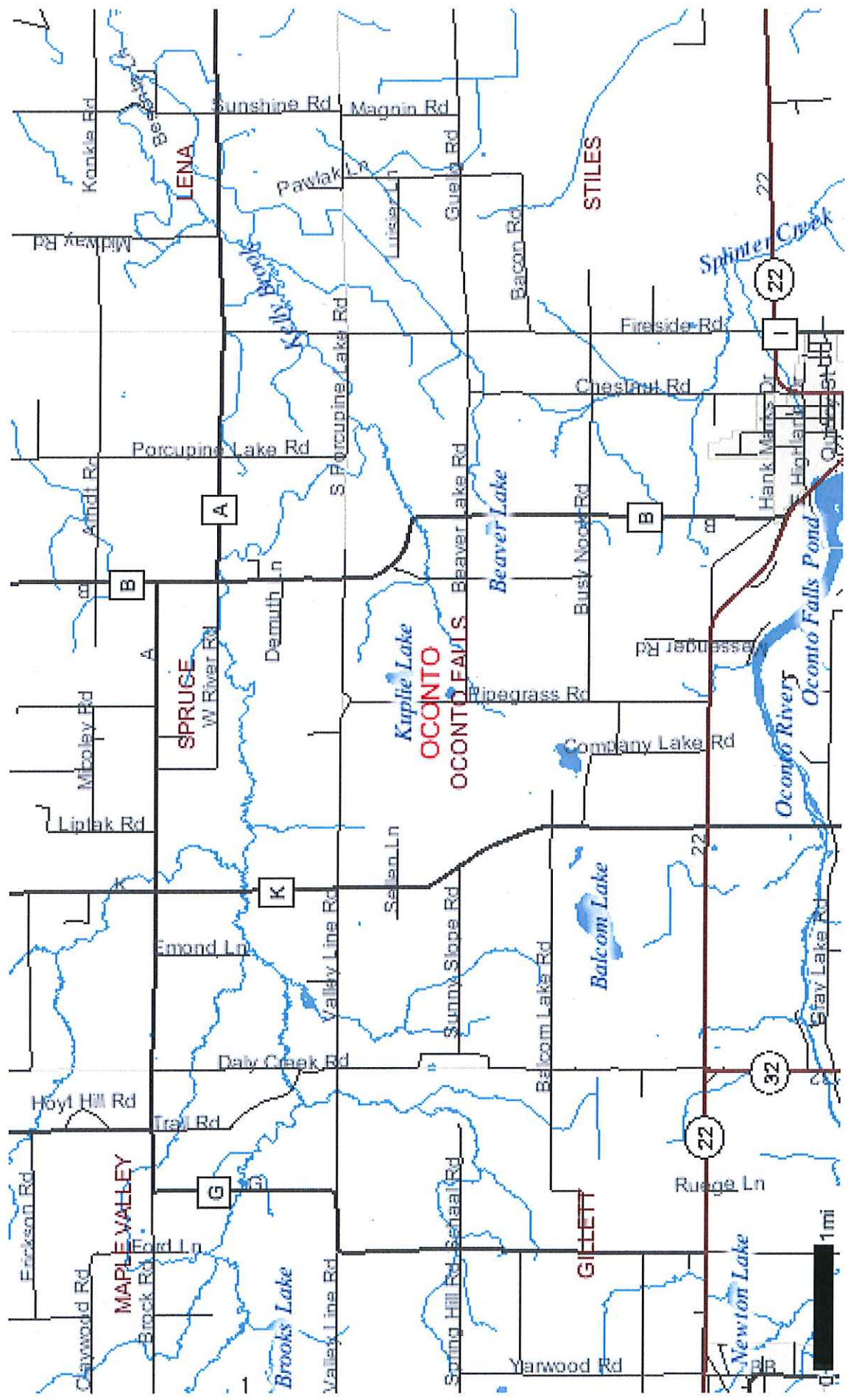

Oconto Falls North Topo Map at Lat 44.9305°N Long -88.1812°W Zoom 15 S Size

Find aerial photos, topo maps & topographic data like elevation, lat and long lines, or coordinates and more.

Save to My Maps Map Size: Like Tweet 0

Print Portrait | Print Landscape | Save as PNG...

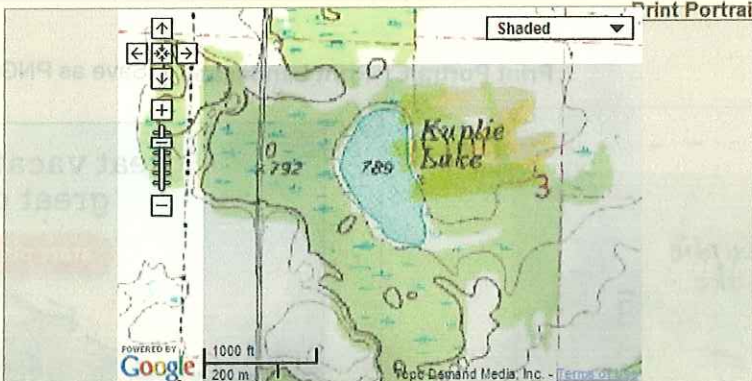

Center: 44.9305°N 88.1812°W
Elevation at center: 781 feet (238 meters)
Quad: Oconto Falls North
Drg Name: o44088h2
Drg Source Scale: 1:24,000
Projection: NAD83/WGS84
44.931°N 88.1812°W
Distance to center: 0.032 miles (0.0515 km)

Display format: Decimal Degrees
Show center marker
TRY IT FREE
Access to over 49,000 Trail Guides and USGS Topo Maps

great vacations, great deals.
start planning »
NEW ZEALAND 100% PURE YOU
newzealand.com

Search Topo Maps
Feature Name (e.g. pikes peak)
All States
Select Feature Type
Search

Should be Kuplic not Kuplie



25% OFF SUITES!



baymontinns.com

Best Rate Guaranteed

Main Fishing Directories Fishing Tips Fishing Resources Fishing Lakes

Fishing Directories

- [Antique Tackle](#)
- [Boat Financing](#)
- [Boat Insurance](#)
- [Boat Manufacturers](#)
- [Boating Products](#)
- [Fishing & Boating Classifieds](#)
- [Fishing Accessories](#)
- [Fishing Art](#)
- [Fishing Guides](#)
- [Fishing Lodges & Cabins](#)
- [Fishing Schools](#)
- [Fishing Tackle Shops](#)
- [Fishing Taxidermists](#)
- [Fishing Videos & Books](#)
- [Tackle Manufacturers](#)

Fishing Tips

- [* Fishing Videos](#)
- [Fish Health Advisories](#)
- [Fisheries Conservation](#)
- [Fishing Articles](#)
- [Fishing Forums](#)
- [Fishing Knots](#)
- [Fishing Licenses](#)
- [Fishing Magazines](#)
- [Fishing Media Links](#)
- [Fishing Regulations](#)
- [Fishing Reports](#)
- [Kids Fishing](#)

Fishing Resources

- [Cool Links](#)
- [Fish & Seafood Recipes](#)
- [Fish Desktop Themes](#)
- [Fishing Clubs & Organizations](#)
- [Fishing Records](#)
- [Fishing Shows & Expos](#)
- [Fishing Tournaments](#)
- [Fishing WebCams](#)

Home » Fishing Lakes » Wisconsin » Oconto » Kuplie Lake

Kuplie Lake Fishing in Oconto County, Wisconsin
Oconto Falls North Area

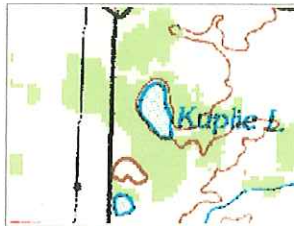

[View Kuplie Lake Topo Map \(Enlarged\)](#)

I Fished Here!

- [» Comments About This Lake](#)
- [» Add Comments About This Lake](#)
- [» View Locator Map and Weather](#)

Kuplie Lake can be found on the Oconto Falls North USGS quad topo map. Kuplie Lake is a lake in Oconto County in the state of Wisconsin. The latitude and longitude coordinates for this lake are 44.9305, -88.1812 and the altitude is 787 feet (240 meters).

Anyone interested in fishing Kuplie Lake should consult with local guides and resources before heading out to fish. Anglers who have fished Kuplie Lake are invited to submit reviews of the lake. Tell us when you went, what you caught, how the experience ranked overall. Thanks for your reviews, they help to make Fishing Works the best website for anglers.

Feature Type: Lake
Latitude: 44.9305
Longitude: -88.1812
Elevation: 787 ft (240 m)

Sponsored Results

- [Wisconsin Fishing Guides](#)
- [Wisconsin Campgrounds](#)
- [Wisconsin Fishing Vacations](#)
- [Wisconsin Boat Dealerships](#)
- [Wisconsin Fishing Charters](#)
- [Wisconsin Boat Insurance](#)

Add Comment

Public Fishing Allowed?
N/A

Rating: Select Rating

Comments:

Trip Date: (mm/dd/yyyy)

Submitted By:

Submit Comments

Fishing Comments

[Locator Map](#) [Local Weather](#) [Nearby Trails](#) [Nearby Hotels](#)

Locator Map - Kuplie Lake

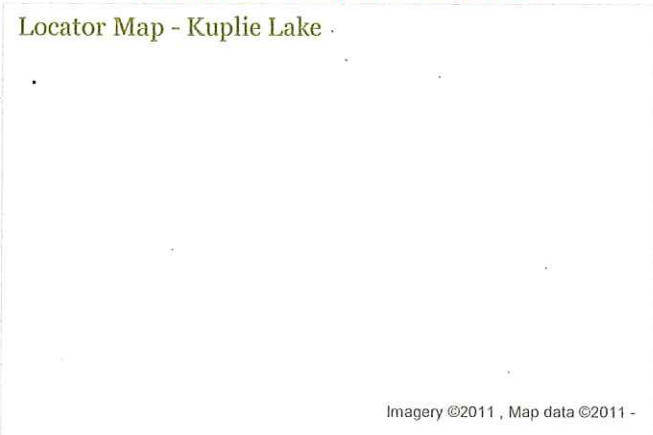

Imagery ©2011, Map data ©2011 -

GRANTS
APPLIANCES
ELECTRONICS
AND MORE

(815) 744-6040

Washers & Dryers
Starting at
\$347 each

[Click Or Call For More Info](#)

Sponsored Results

- [Boat Loans](#)
- [Boat Rentals](#)
- [Boating Equipment](#)
- [Electric Downriggers](#)
- [Fishing Charters](#)
- [Fishing Equipment](#)
- [Fishing License](#)
- [Fishing Lures](#)
- [Fishing Tackle](#)
- [Fishing Trips](#)
- [Salmon Fishing](#)
- [Saltwater Fishing](#)

Buried at Pine Hill Cemetery Spruce Wisconsin

	1937	1960	From Friends at American Motors Dept 82S - A3C 832 Air Force
Patrick C Kuplic	1937	1960	
Eugene Kuplic	1929	1929	
Rose Kuplic	1903	2000	
Edward N Kuplic	1895	1981	
George Kuplic	1898	1943	
Emma Kuplic	1891	1897	
Mary Kuplic	1860	1930	Mother
Frank Kuplic	1893	1904	
Joseph Kuplic	1855	1939	Father

1895 Census ,Oconto,Spruce ,Wisconsin

Untitled

2 Kuplic Joseph

Enumeration of the Inhabitants in the Town of Spruce
in the County of Oconto, State of Wisconsin, on the 20th day of
June, A. D. 1895.

Name or Name of Family	Aggregate Population		Nativity											
	White	Colored	Foreign Born	Swedish	Polish	German	Czech	Austrian	Italian	Irish	English	French	Other	
Joseph Kadlec	13	3	1											
Frank Prulovic	1	3	3											
James Kadlec	4	5	7											
Geo. J. Kovusa	3	3	6											
Matt Pradich	6	3	7											
Peter Sedominatsky	2	4	4											
John Rucner	4	6	6											
Jacob Jozemus	2	1	1											
Jos. Marchand	1													
Egmont Suron	5	3	6											
John Ratas	1	1	1											
Joseph Sladky	3	3	4											
Albert Sloup	2	1	1											
John Marold	1	1												
Frank Ratas	5	4	7											
Joe Deminich	3	2	2											
Jake Mandor	2		1											
Matt Kanoff	3	2	4											
Anton Urbancich	2	1	1											
John Jiridel	3	2	2											
Steve Jiridel	2	3	3											
Adolph Bergmann	3	2	4	1										
Walter Kriskofsky	1	5	4											
Anton Henschel	3	7	3											
John Kohra	3	1	2											
Jan. Kalspinski	1	2												
Total	79	63	17	1										

Enumeration of the Inhabitants in the Town of Spruce
in the County of Oconto, State of Wisconsin, on the 20th day of
June, A. D. 1895.

Name or Name of Family	Aggregate Population		Nativity											
	White	Colored	Foreign Born	Swedish	Polish	German	Czech	Austrian	Italian	Irish	English	French	Other	
James Monney	1	1	2											
Joe Kuplic	5	4	7										2	
J. A. Schumberg	1	3	2	2										
Albert Pajel	4	4	6	2										
Frank Pajel	4	2	4	1									1	
Ed. Colford	4	3	5											
E. Vallee	9	4	10										2	
Paul Berthelot	3	2	4										1	
James Marlett	4	1	5											
David Percord	1												1	
Niklas Glonde	3	3											6	
John Kieffer	2	2	4											
Wm. Calmer	2		2											
J. Martineau	5	1	5											
Mr. H. Western	1	1	2											
Geo. Treccartin	4	3	4										3	
J. A. Flynn	1	2	2											
Albis Cammuson	7	3	8										2	
John Schel	1	1	1										1	
James Tracy	1	1	2											
John Kumbora	1	5	4										2	
Martin Eklund	2	4	4										2	
John Selmer	3	2	5											
Wolfgang Palka	5	4	7										2	
Chas. McAllister	6	1	7											
Rasmus Peterson	5	3	7										1	
J. L. Mansel	3	3	5										1	
Total	88	63	114	5	1	1	1	1	1	1	1	1	1	

Enumeration of the Inhabitants in the Town of Spruce
 in the County of Oconto, State of Wisconsin, on the 20th day of
 June, A. D. 1895.
Christ. Peterson
 Town Clerk.

NAME OF HEADS OF FAMILIES

NAME OF HEADS OF FAMILIES	AGGREGATE POPULATION				NATIVITY									
	White		Colored		United States	Germany	Great Britain	Ireland	France	British America	Canada	Sweden	All other	
	Male	Female	Male	Female										
James Munnsey	1	1			2									
* Jos. Kuplic	5	4			9								2	
J. W. Schwenberg	1	3			2	2								
Albert Pagel	4	4			6	2								

Joseph Kuplic

1900 United States Federal Census record for Joseph Koplick

7-282.
TWELFTH CENSUS OF THE UNITED STATES. B

State Wisconsin Supervisor's District No. 8 Sheet No. 8
 County Bront Enumeration District No. 147 Eight

Township or other division of county Spruce Name of Institution, _____
 Name of incorporated city, town, or village, within the above-named division, _____ Ward of city, _____
 Enumerated by me on the 11-17 day of June, 1900, C. F. Yeaton, Enumerator. 903

18 CITIES	LOCATION	NAME	RELATION	PERSONAL DESCRIPTION				MARTIITY			CITIZENSHIP	OCCUPATION, TRADE, OR PROFESSION	EDUCATION			SHEET OF BIRTH
				Sex	Age	Mar.	Yrs. in U.S.	Place of birth of this person.	Place of birth of father of this person.	Place of birth of mother of this person.			Years of school attended	Can read	Can write	
121	121	Koplick, Frank	Head	M	34	Mar	1871	Bo	Bo	Bo	1871	Farmer	4	Y	Y	118
122	122	Koplick, Peter	Wife	F	34	Mar	1871	Bo	Bo	Bo	1871	Farmer	4	Y	Y	118
123	123	Koplick, Mary	Daughter	F	12	Un	1888	Bo	Bo	Bo	1888		0	N	N	119
124	124	Koplick, Carl E.	Daughter	M	12	Un	1888	Bo	Bo	Bo	1888		0	N	N	119
125	125	Koplick, Annie	Daughter	F	12	Un	1888	Bo	Bo	Bo	1888		0	N	N	119
126	126	Koplick, Joseph	Head	M	34	Mar	1871	Bo	Bo	Bo	1871	Farmer	4	Y	Y	118
127	127	Koplick, John	Wife	F	34	Mar	1871	Bo	Bo	Bo	1871	Farmer	4	Y	Y	118
128	128	Koplick, Mary	Daughter	F	12	Un	1888	Bo	Bo	Bo	1888		0	N	N	119
129	129	Koplick, William	Daughter	M	12	Un	1888	Bo	Bo	Bo	1888		0	N	N	119
130	130	Koplick, Edward	Daughter	M	12	Un	1888	Bo	Bo	Bo	1888		0	N	N	119
131	131	Koplick, James	Daughter	M	12	Un	1888	Bo	Bo	Bo	1888		0	N	N	119
132	132	Koplick, Frank	Daughter	M	12	Un	1888	Bo	Bo	Bo	1888		0	N	N	119
133	133	Koplick, Edward	Daughter	M	12	Un	1888	Bo	Bo	Bo	1888		0	N	N	119
134	134	Koplick, George	Daughter	M	12	Un	1888	Bo	Bo	Bo	1888		0	N	N	119
135	135	Koplick, Charles	Daughter	M	12	Un	1888	Bo	Bo	Bo	1888		0	N	N	119
136	136	Koplick, Alice	Daughter	F	12	Un	1888	Bo	Bo	Bo	1888		0	N	N	119
137	137	Koplick, Mary	Daughter	F	12	Un	1888	Bo	Bo	Bo	1888		0	N	N	119
138	138	Koplick, George	Daughter	M	12	Un	1888	Bo	Bo	Bo	1888		0	N	N	119
139	139	Koplick, William	Daughter	M	12	Un	1888	Bo	Bo	Bo	1888		0	N	N	119
140	140	Koplick, John	Daughter	M	12	Un	1888	Bo	Bo	Bo	1888		0	N	N	119
141	141	Koplick, Mary	Daughter	F	12	Un	1888	Bo	Bo	Bo	1888		0	N	N	119
142	142	Koplick, George	Daughter	M	12	Un	1888	Bo	Bo	Bo	1888		0	N	N	119
143	143	Koplick, William	Daughter	M	12	Un	1888	Bo	Bo	Bo	1888		0	N	N	119
144	144	Koplick, John	Daughter	M	12	Un	1888	Bo	Bo	Bo	1888		0	N	N	119
145	145	Koplick, Mary	Daughter	F	12	Un	1888	Bo	Bo	Bo	1888		0	N	N	119
146	146	Koplick, George	Daughter	M	12	Un	1888	Bo	Bo	Bo	1888		0	N	N	119
147	147	Koplick, William	Daughter	M	12	Un	1888	Bo	Bo	Bo	1888		0	N	N	119
148	148	Koplick, John	Daughter	M	12	Un	1888	Bo	Bo	Bo	1888		0	N	N	119
149	149	Koplick, Mary	Daughter	F	12	Un	1888	Bo	Bo	Bo	1888		0	N	N	119
150	150	Koplick, George	Daughter	M	12	Un	1888	Bo	Bo	Bo	1888		0	N	N	119
151	151	Koplick, William	Daughter	M	12	Un	1888	Bo	Bo	Bo	1888		0	N	N	119
152	152	Koplick, John	Daughter	M	12	Un	1888	Bo	Bo	Bo	1888		0	N	N	119
153	153	Koplick, Mary	Daughter	F	12	Un	1888	Bo	Bo	Bo	1888		0	N	N	119
154	154	Koplick, George	Daughter	M	12	Un	1888	Bo	Bo	Bo	1888		0	N	N	119
155	155	Koplick, William	Daughter	M	12	Un	1888	Bo	Bo	Bo	1888		0	N	N	119
156	156	Koplick, John	Daughter	M	12	Un	1888	Bo	Bo	Bo	1888		0	N	N	119
157	157	Koplick, Mary	Daughter	F	12	Un	1888	Bo	Bo	Bo	1888		0	N	N	119
158	158	Koplick, George	Daughter	M	12	Un	1888	Bo	Bo	Bo	1888		0	N	N	119
159	159	Koplick, William	Daughter	M	12	Un	1888	Bo	Bo	Bo	1888		0	N	N	119
160	160	Koplick, John	Daughter	M	12	Un	1888	Bo	Bo	Bo	1888		0	N	N	119

Record Index

Source Information

Name: Joseph Koplick
Home in 1900: Spruce, Oconto, Wisconsin
Age: 42
Birth Date: Jan 1858
Birthplace: Bohemia
Race: White
Gender: Male
Immigration Year: 1877
Relationship to head-of-house: Head

Record URL: <http://search.ancestry.com/cgi-bin/sse.dll?h=63905729&db=1900usfedcen&indiv=try>

Source Citation: Year: 1900;
 Census Place: Spruce, Oconto, Wisconsin;
 Roll: T623_1808; Page: 8B; Enumeration District: 147.

Source Information: Ancestry.com. 1900 United States Federal Census [database on-line]. Provo, UT, USA: Ancestry.com Operations Inc, 2004.
 Original data: United States of America, Bureau of the Census. Twelfth Census of the United States, 1900. Washington, D.C.: National Archives and Records Administration, 1900. T623, 1854

Untitled

1900 census wisconsin, Oconto, Spruce

Koplick Joseph Head white Male Jan 1858 42 Married 15 1885 Bohemia Bohemia Bohemia
 1877 Spruce, Oconto, Wisconsin
 Koplick Mary wife white Female Oct 1855 44 Married 15 1885 Bohemia Bohemia Bohemia
 1878 Spruce, Oconto, Wisconsin
 Koplick Annie Daughter white Female Nov 1885 14 Single Wisconsin Bohemia
 Bohemia Spruce, Oconto, Wisconsin
 Koplick James Son white Male Nov 1888 11 Single Wisconsin Bohemia Bohemia
 Spruce, Oconto, Wisconsin
 Koplick Frank Son white Male Mar 1893 7 Single Wisconsin Bohemia Bohemia
 Spruce, Oconto, Wisconsin
 Koplick Edward Son white Male Apr 1895 5 Single Wisconsin Bohemia Bohemia
 Spruce, Oconto, Wisconsin
 Koplick George Son white Male Jun 1886 3 Single Wisconsin Bohemia Bohemia
 Spruce, Oconto, Wisconsin

Father's Birthplace: Bohemia
 Mother's Birthplace: Bohemia
 Spouse's Name: Mary Koplick
 Marriage Year: 1885
 Marital Status: Married
 Years married: 15



1910 United States Federal Census record for Joe Kublic

DEPARTMENT OF COMMERCE AND LABOR-BUREAU OF THE CENSUS
THIRTEENTH CENSUS OF THE UNITED STATES: 1910 - POPULATION

STATE: Wisconsin COUNTY: Oconto TOWNSHIP OR OTHER DIVISION OF COUNTY: Spruce, Oconto NAME OF INCORPORATED PLACE: None

ENUMERATED BY ME OR THE: 345 DAY OF April 1910 SUPERVISOR'S DISTRICT NO. 9 ENUMERATION DISTRICT NO. 112 WARD OF CITY: Not at City

NAME OF INSTITUTION: None

FAMILY NO.	NAME	SEX	BIRTH	MARRIAGE	MARRIAGE	ETHNICITY		LANGUAGE	RECEIVED	RECEIVED	RECEIVED	RECEIVED	RECEIVED	RECEIVED	RECEIVED	RECEIVED	RECEIVED	RECEIVED
						1	2											
87	Joe Kublic	Male	1860	1	1	White	German	English	None	None	None	None	None	None	None	None	None	None
87	Mary Kublic	Female	1859	1	1	White	German	English	None	None	None	None	None	None	None	None	None	None
87	Edward Kublic	Male	1895	0	0	White	Wisconsin	English	None	None	None	None	None	None	None	None	None	None
87	George Kublic	Male	1896	0	0	White	Wisconsin	English	None	None	None	None	None	None	None	None	None	None

Record Index

Source Information

Name: Joe Kublic *Kuplic*
 Age in 1910: 50
 Estimated Birth Year: 1860
 Birthplace: Germany
 Relation to Head of House: Head
 Father's Birth Place: Germany
 Mother's Birth Place: Germany
 Spouse's Name: Mary Kublic
 Home in 1910: Spruce, Oconto, Wisconsin
 Marital Status: Married
 Race: White
 Gender: Male
 Year of immigration: 1871

Record URL: <http://search.ancestry.com/cgi-bin/sse.dll?h=31029634&db=1910USCenIndex&indiv=try>
 Source Citation: Year: 1910;
 Census Place: Spruce, Oconto, Wisconsin; Roll: T624_1729;
 Page: 54; Enumeration District: 0112; Image: 1185; FHL Number: 1375742.

Source Information:



Ancestry.com. 1910 United States Federal Census [database online]. Provo, UT, USA: Ancestry.com Operations Inc, 2006.

Original data: Thirteenth Census of the United States, 1910 (NARA microfilm publication T624, 1,178 rolls). Records of the Bureau of the Census, Record Group 29. National Archives, Washington, D.C. For details on the contents of the film numbers, visit the following NARA web page: [NARA](http://www.nara.gov)

1910 census Spruce,Oconto,Wisconsin.txt
 1910 census ,spruce, Oconto,Wisconsin

- 85 Kublic Joe Head Male White 50 1860 Married Germany Germany Germany 1871
- 85 Kublic Mary wife Female White 51 1859 Married Germany Germany Germany 1870
- 85 Kublic Edward son Male white 15 1895 single Wisconsin Germany Germany add
- 85 Kublic George son Male white 14 1896 single Wisconsin Germany Germany add

1920 Census

Edward	Son	M	W	2	S				
William	Son	M	W	12	S				
Joseph	Head	M	W	60	M	1879	Pa	0	110
Mary	Wife	F	W	58	M	1877	Pa	0	76
Edward	Son	M	W	24	S	1874	Pa		70
George	Son	M	W	23	M	1877	Pa		70
William	Head	M	W	32	M				74
John	Wife	F	W						74

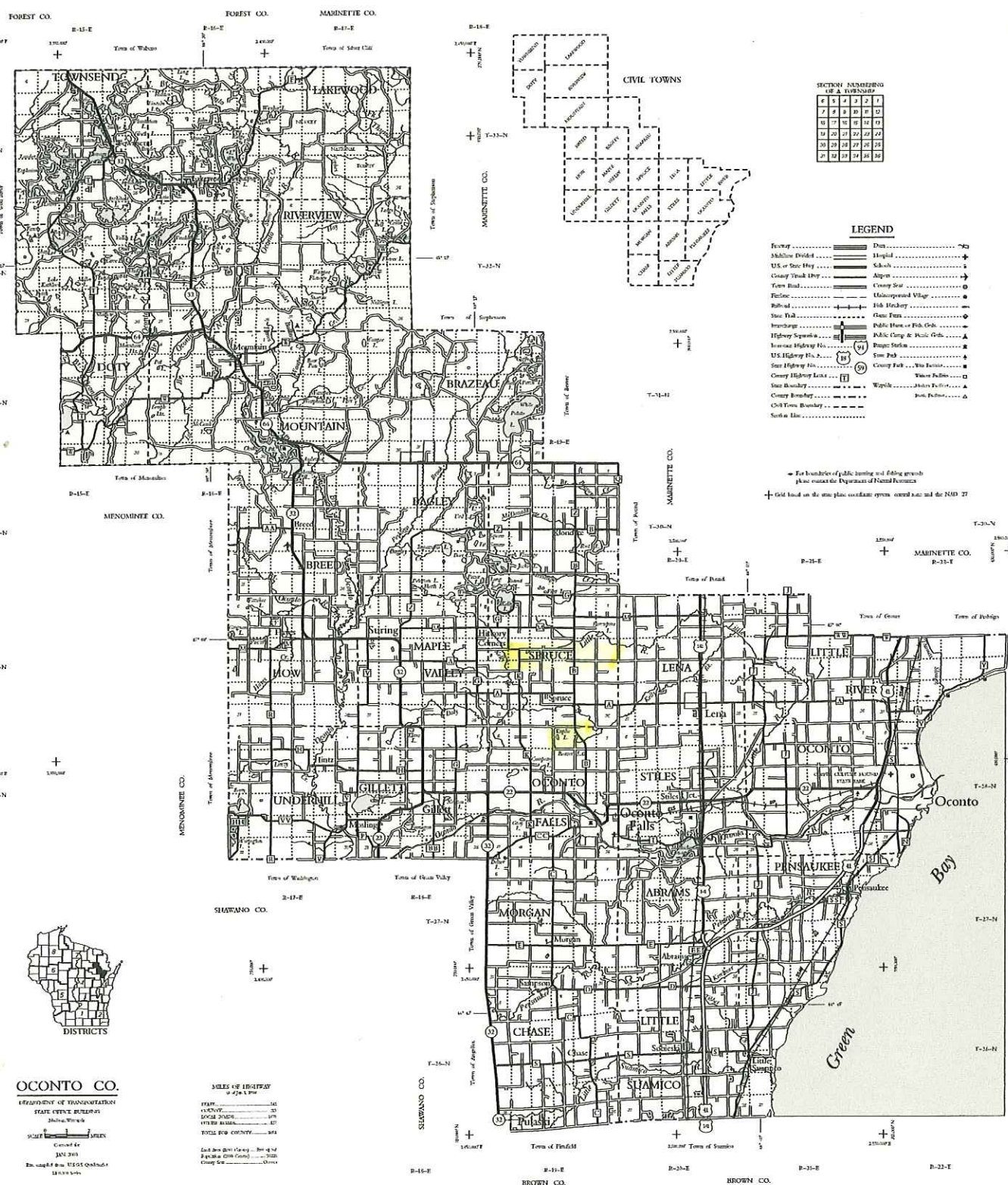

SECTION NUMBERING OF A TOWNSHIP

1	2	3	4	5	6	7	8	9	10
11	12	13	14	15	16	17	18	19	20
21	22	23	24	25	26	27	28	29	30
31	32	33	34	35	36	37	38	39	40

LEGEND

- Ditch
- Highroad
- U.S. or State Hwy
- County Trunk Hwy
- Town Road
- Railroad
- State Trunk
- Interstate
- Highway Square
- Wisconsin Highway
- U.S. Highway
- State Highway
- State Boundary
- Civil Town Boundary
- Section Line
- School
- Airport
- County Seat
- Unincorporated Village
- High School
- Game Farm
- Public Hunt or Fish Club
- Public Camp & Public Geds
- Pump Station
- Fire Station
- County Jail
- Water Pollution
- Well
- Post Office

For boundaries of public hunting and fishing grounds please contact the Department of Natural Resources
 * Grid based on the state plane coordinate system, central zone and the NAD 27



OCONTO CO. DEPARTMENT OF TRANSPORTATION STATE OFFICE BUILDING

Scale 1:25,000
 1 inch = 2 miles
 1 centimeter = 0.4 miles

STATES OF WISCONSIN

STATE	36
COUNTY	37
TOWNSHIP	38
SECTION	39
TOTAL FOR COUNTY	394

Let the State Surveyor be of the Public Land Office
 Chief of the State Surveyor

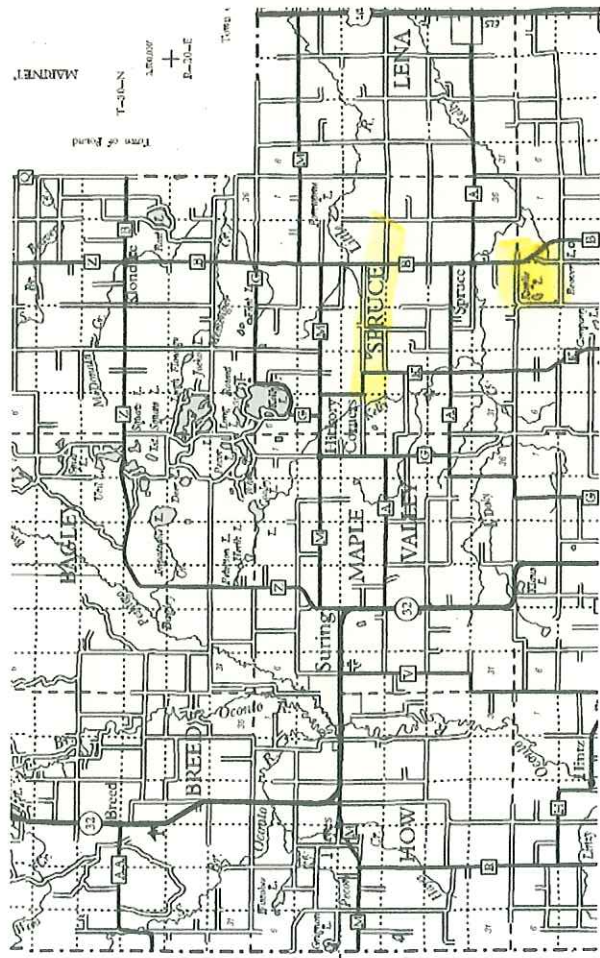

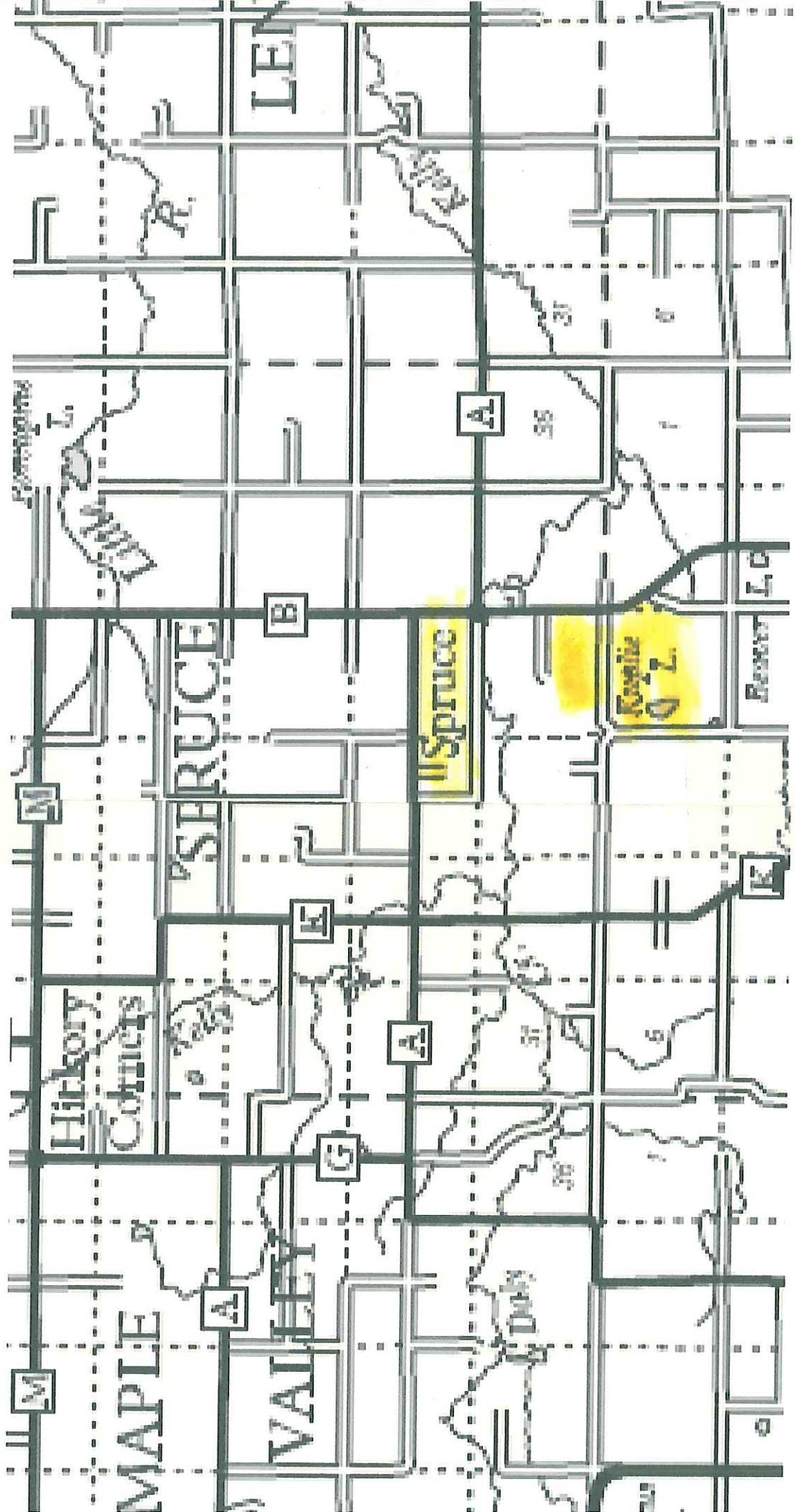

U.S., Indexed County Land Ownership Maps, 1860-1918 record for Joe Kupelik

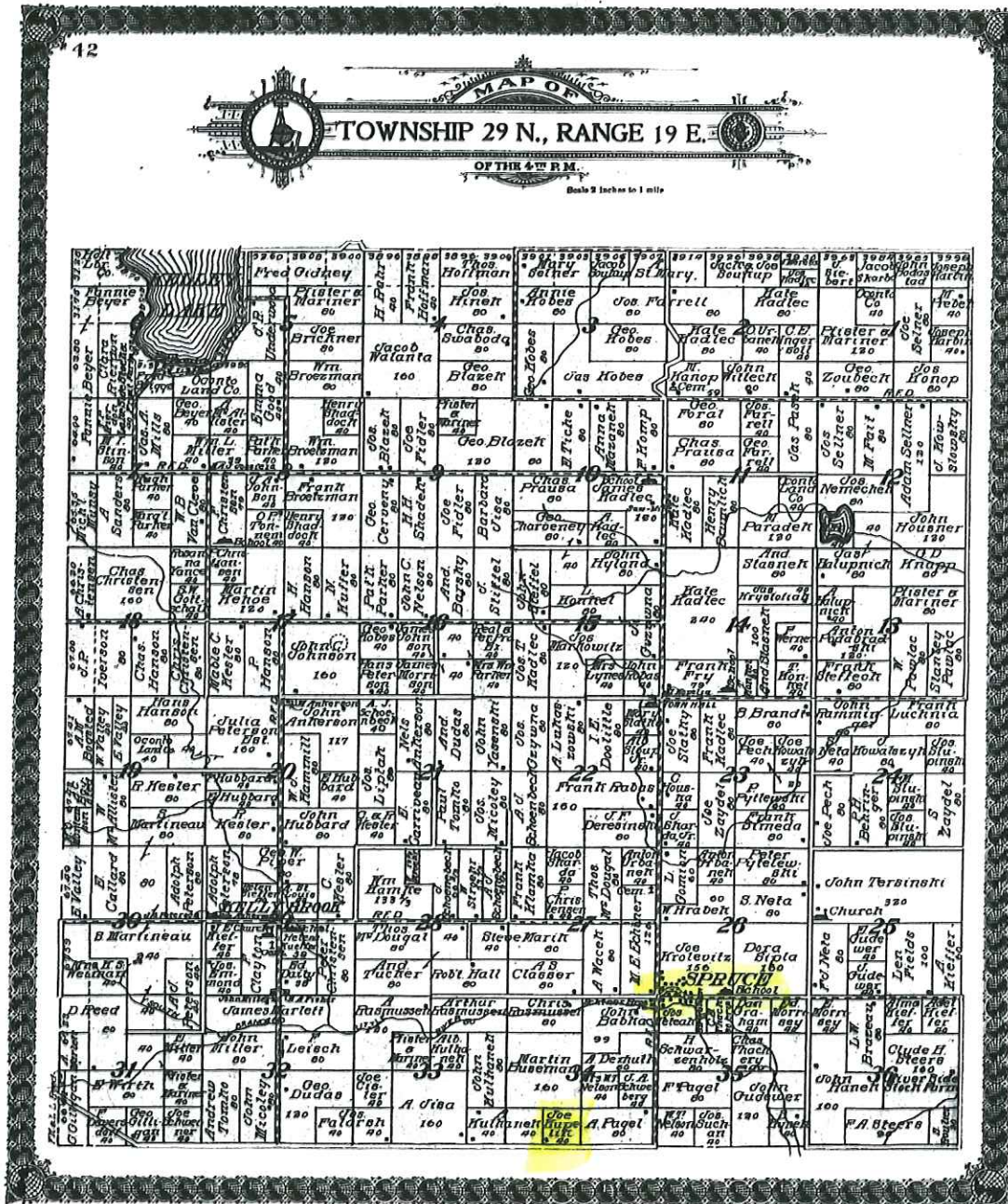

Record Index

Source Information

Owner's Name: Joe Kupelik

State: Wisconsin

County: Oconto

Town: Underhill; Oconto

1912

Record URL: <http://search.ancestry.com/cgi-bin/sse.dll?h=5538740&db=LandownershipAtlas&indiv=try>

Source Citation: Collection Number: G&M_69, Roll Number: 69.

RECEIVED

OCT 17 2011

FACILITIES AND LANDS

Notice: Personal information collected may be made available to requesters under Wisconsin's Open Records law (ss. 19.31-19.39, Wis. Stats.).

Instructions: See page 2 for naming guidelines. Send form and inquiries to the above address.

Geographic Feature Information

Description of Feature – Include size (acres), length (miles) or population, etc. <u>15 ACRES Freshwater Lake</u>	Recommended Name of Feature <u>Kuplic Lake</u>
Other Names or Spellings in Use: <u>Kuplie</u>	By Whom: (Name and Address) <u>DNR, any web site you can look a lake up on</u>

Reason for this Proposal – Identify Problem and Need (Attach supplementary sheet if necessary)

Kuplic Lake - Homesteaded farm by Joseph/Joset Kuplic/Kupilik/Koplik/Koupelik + wife Mary.
The correct spelling is on an Oconto Co map.
Some one misspelled the name as Kuplie instead of Kuplic + apparently the error has been perpetuated.

Origin and Significance of Recommended Name – Attach Supporting Documents (resolution, historical data, etc.)

Requesting correction of lake name on behalf all all the Kuplic descendants.

Feature Location	DNR Use Only	
County <u>Oconto</u>	Lat. ____ ° ____ ' ____ ", Long. ____ ° ____ ' ____ "	
Stream Heads: Sec. _____, T _____ N, R _____ E / W Ends: Sec. _____, T _____ N, R _____ E / W	Lat. ____ ° ____ ' ____ ", Long. ____ ° ____ ' ____ "	
Lake, Village, etc. Secs. _____, T _____ N, R _____ E / W Secs. _____, T _____ N, R _____ E / W (or locate by landmarks and attach map)	Lat. ____ ° ____ ' ____ ", Long. ____ ° ____ ' ____ "	
	USGS Quad. Name	Index Number

Applicant Information

Name <u>Dianne R. (Kuplic) Sargent</u>	Agency <u>drbs50@hotmail.com</u>	Telephone Number (include area code) <u>260-347-3994</u>
Address <u>601 Westgate</u>	City <u>Kendallville</u>	State <u>IN</u>
ZIP Code <u>46755</u>	Signature of Applicant <u>Dianne R. Sargent</u>	
Date Signed <u>10-8-2011</u>		

DNR Use Only – Map Search and Field Investigation		
Name of Map or Other Reference	Date of Ref.	Name Given Feature
Person Contacted	Address	Occupation
Special Concerns		
Findings and Recommendation		
Signature of Investigator		Date Signed