

Notice: Personal information collected may be made available to requesters under Wisconsin's Open Records law (ss. 19.31-19.39, Wis. Stats.).

Instructions: See page 2 for naming guidelines. Send form and inquiries to the above address.

Geographic Feature Information

Description of Feature – Include size (acres), length (miles) or population, etc. 12 ACRE Private Lake	Recommended Name of Feature Cede Lake
--	---

Other Names or Spellings in Use: PLANET Turkey	By Whom: (Name and Address) JOHN C. SERAMUR FIFIELD CRANBERRIES LLC 4931 BONITA BAY BLVD #1702 BONITA SPRINGS FL 34134
--	--

Reason for this Proposal – Identify Problem and Need (Attach supplementary sheet if necessary)
FIFIELD CRANBERRIES LLC owns adjoining 2400 acres purchased this 10 acre property last month with 12 acre private lake - forest + wetland - will remain undeveloped

Origin and Significance of Recommended Name – Attach Supporting Documents (resolution, historical data, etc.)
Employees + family of owner have been calling it Cede Lake for sometime. WANT to formalize new name

Feature Location	DNR Use Only
County PRICE COUNTY WISCONSIN	Lat. ___ ° ___ ' ___ " Long. ___ ° ___ ' ___ "
See Attached Legal From Deed	
Stream	
Heads: Sec. _____, T _____, N _____, R _____ E / W	Lat. ___ ° ___ ' ___ " Long. ___ ° ___ ' ___ "
Ends: Sec. _____, T _____, N _____, R _____ E / W	Lat. ___ ° ___ ' ___ " Long. ___ ° ___ ' ___ "
Lake, Village, etc.	Lat. ___ ° ___ ' ___ " Long. ___ ° ___ ' ___ "
Secs. _____, T _____, N _____, R _____ E / W	USGS Quad. Name _____ Index Number _____
Secs. _____, T _____, N _____, R _____ E / W	
(or locate by landmarks and attach map)	

Applicant Information

Name JOHN C SERAMUR FIFIELD CRANBERRIES LLC	Agency _____	Telephone Number (include area code) 239-249-4121
--	--------------	---

Address 4931 Bonita Bay Blvd #1702	City Bonita Springs	State FL	ZIP Code 34134
---	----------------------------	-----------------	-----------------------

Signature of Applicant [Signature]	Date Signed 9-17-15
--	-------------------------------

DNR Use Only – Map Search and Field Investigation		
Name of Map or Other Reference	Date of Ref.	Name Given Feature
Person Contacted	Address	Occupation
Special Concerns		
Findings and Recommendation		
Signature of Investigator		Date Signed

by the U.S.B.G.N. for a lake in Sec. 3, T. 42 N., R. 5 W. some years ago. This is believed to be the same lake since recent U.S.G.S. maps show no other lake in Sec. 3 that could be Little Buck. Apparently a revision of an existing decision is involved.

23. ✓ Delano Lake: Lake about 0.3 mile long and 0.1 mile wide in Chequamegon National Forest, about 2.5 miles southwest of Clam Lake, Sawyer County, SE $\frac{1}{4}$ Sec. 2, T. 42 N., R. 5 W., fourth principal meridian, 46° 08' 40" N., 90° 57' 00" W. Not: Altony Lake, Al-Tony Lake.

Remarks: The recommended name is after a man who frequented the lake many years ago. The name Altony is apparently a name manufactured from the first names of two individuals who purchased land around the lake. The name Delano is much older than Altony, and is the original name of this lake.

24. ✓ Mukwonago Lake: Small lake, about 2.8 acres, in Chequamegon National Forest, about 1 mile south of Spider Lake and 1.0 mile southwest of Teal Lake, Sawyer County, SW $\frac{1}{4}$ NE $\frac{1}{4}$ Sec. 5, T. 41 N., R. 6 W., fourth principal meridian, 46° 03' 50" N., 91° 08' 27" W. Not: Mukwanago Lake.

Remarks: Source of name is unknown. Mukwonago is the accepted spelling.

25. ✓ Brush Creek: Stream about 6.0 miles long, in Chequamegon National Forest, heading in Sec. 28, T. 32 N., R. 2 W. and flowing southwesterly into Yellow River in Sec. 36, T. 32 N., R. 3 W., fourth principal meridian, Taylor County, 45° 12' 30" N., 90° 42' 00" W. Not: Mink Creek.

Remarks: Local people know this as Brush Creek. There are two other Mink Creeks in Taylor County and another in Forest County.

26. ✓ Maurer Creek: Stream about 4.5 miles long, in Chequamegon National Forest, heading in Keyes Lake, Sec. 33, T. 32 N., R. 1 W. and flowing southward into Paradise Creek in Sec. 16, T. 31 N., R. 1 W., Taylor County, fourth principal meridian, 45° 10' 12" N., 90° 30' 18" W. Not: Maver Creek, Mauer Creek.

Remarks: The stream was named for Adam Maurer who homesteaded near it many years ago.

27. ✓ Laher Lake: Narrow lake about 0.18 mile long in Chequamegon National Forest, about 6.6 miles north of Medford, Taylor County, SW $\frac{1}{4}$ SW $\frac{1}{4}$ Sec. 21, T. 32 N., R. 1 E., fourth principal meridian, 45° 14' 15" N., 90° 22' 20" W. Not: Lahler Lake, Lagher Lake.

Remarks: Most local people consider Laher as the correct spelling, although some prefer Lahler.

28. ✓ Planet Lake: Lake about 0.2 mile long and 0.15 mile wide, about 3.2 miles east of Fifield, Price County, NE $\frac{1}{4}$ Sec. 9, T. 39 N., R. 1 E., fourth principal meridian, 45° 53' 00" N., 90° 21' 22" W. Not: Fourmile Lake.

Remarks: Planet is the locally accepted name of this lake. This lake is just outside the Chequamegon N.F., but will appear on Forest Service maps.

UNITED STATES DEPARTMENT OF AGRICULTURE
FOREST SERVICE

39

ADDRESS REPLY TO
CHIEF, FOREST SERVICE
AND REFER TO



WASHINGTON 25, D. C.

E
MAPS R-9
Geographic Names
(Chequamegon)

April 20, 1954

The Director
Division of Geography
U.S. Department of the Interior
Washington 25, D. C.

*no. 1-20 p. 1 and DMC 9/3/54
(21) 22
not yet used*

Dear Dr. Burrill:

Attached is a list of 30 geographic names recommended for approval by the Domestic Names Committee covering natural features in or near the Chequamegon National Forest in Wisconsin. With each name is brief information on historical background and the reason for the name proposal. All of the cases listed have been approved by the appropriate County Board of Supervisors and the Wisconsin State Geographic Board in accordance with state law.

The locations of all features covered by this list can be readily determined from delineations on current U.S. Geological Survey maps.

Very truly yours,

RICHARD E. McARDLE, Chief

By *Edward T. Cliff*

Enclosure-1

*all apart of
72-30*

DIVISION OF GEOGRAPHY											
MAIL & FILES											
RECEIVED											
APR 28 1954											
A.M. PER _____ P.M.											
8	9	10	11	12	1	2	3	4	5	6	7

166

APPROVED DNG OCT 10 '57
PROMULGATION AUTHORIZED
DIRECTOR, DIV. GEOGRAPHY
BURRILL 3 OCT 31 '57

UNITED STATES
BOARD ON GEOGRAPHIC NAMES
Case Brief (Domestic)

676.50

Decision: Planet Lake

Case Name: Planet Lake / Fourmile Lake

State: Wisconsin

County: Price

Source:

Lat. 45 ° 53 ' 00 " N.

Long. 90 ° 21 ' 20 " W.

Source: 2, 5

NE 1/4 Sec. 9 T. 39N. R. 1E. Fourth Principal Meridian Source: 1, 5

Description: lake about 0.2^{mile} across, about 3.2 miles east of Fifield

Source: 2, 5

[Fifield - work and]

Not: Fourmile Lake

Reason for choice of name: Local usage. (Wis. Geog. Bd. list.) as requested by USFS

Submitted by: Wis. Geog. Bd.
Docketed: 1/12/54
Prepared by: Burrill / Titton Date: 10/57
Reviewed by: Date:

Date: 1/8/54
List date: 10/10/57
Date approved by Sec. Int.:
Promulgation date:
Docket cleared: 5901
(over)

1. Planet Lake
2. Fourmile Lake
3. Fourmile L.
4. Four Mile L.
5. Planet Lake

4/27/53 Wisc. Geog. Bd. list
1947 CS 11:48,000 Park Falls, Wis
1953 Price Co. Hwy map. State Hwy. Dept.

1937 Chequamegon Nat. For. NOT IN NATIONAL FOREST
(1/1 mile outside)
4/20/54 attachment to For. Sec. list.

1)

The lake bottom is muck and detritus. White and yellow water lilies are found scattered along the lake shoreline. Wildlife values are limited to a few nesting mallards and wood ducks.

A channel was dug through the bog on the north end of the lake to give better access to the water from cabins there. This is the only development. There is no public frontage or access road.

Pike Lake - T40N, R3E, Sec. 11, 12, 25, 26, 35, 36.

Surface area = 879.3 acres, maximum depth = 17 ft, MPA = 30 ppm, Secchi disk = 3 ft.

This soft water, drainage lake has an outlet flow of 12.4 ft³/sec to Round Lake and the Flambeau River South Fork system. The lake level is controlled by a 10-ft head dam on the Round Lake outlet. Pike Lake has five tributary streams: Rice Creek from the northeast, Squaw Creek and a feeder creek from the east, Foulds Creek from the south, and one unnamed feeder from the west. The lake is long and has two state-owned islands in the middle off the east shore and three privately owned islands in the bay off the Squaw Creek inlet. Its fish population includes muskellunge, northern pike, walleyes, perch, largemouth bass, smallmouth bass, bluegills, black crappies, rock bass, pumpkinseeds, black bullheads, white suckers, redhorse and trout perch.

Upland hardwood and conifer occupy 95% of the shoreline with several small tag alder-willow swamps the remainder. The littoral bottom is made up of 50% sand, 27% gravel, 3% rubble and 20% muck. All three types of aquatic vegetation--submergent, floating and emergent--are found scattered along the shoreline. A large number of mallards, teal and wood ducks nest here, and other ducks and geese use the lake during their spring and fall migrations. Furbearer use is important with both beaver and muskrats present.

Private development consists of 10 resorts and 74 cottages or homes. Public access is available off the town road at the Squaw Creek inlet and there is a navigable water access from Round Lake which has two public boat landings.

Pixley Flowage - T39N-T40N, R1W, Sec. 4, 5, 8, 9, 27, 28, 33, 34.

Surface area = 334.0 acres, maximum depth = 24 ft, MPA = 26 ppm, Secchi disk = 4 ft.

Pixley Flowage is a soft water, drainage impoundment on the Flambeau River. It has a 21-ft head control structure on the outlet. The average outlet flow is estimated to be 831.5 ft³/sec. The dam is owned and operated by the Flambeau Paper Company to produce electric power for their mill at Park Falls. This flowage, like the one above it, has been subject to aggravation from paper mill discharge in the past. The installation of a waste sulphite evaporator at the mill has helped correct this situation. Pixley Flowage has a fish population of northern pike, walleyes, perch, largemouth bass, black crappies, rock bass, pumpkinseeds, black bullheads, white suckers, redhorse, rock sturgeons and minnows. It contains three wooded islands.

The flowage littoral bottom is 15% sand, 5% gravel, 70% rubble and 10% muck. The shoreline is 95% upland hardwood and pine with several small sedge marshes and tamarack swamps making up the remainder. Aquatic vegetation is abundant and found throughout the flowage.

Mallards, teal, hooded mergansers and wood ducks nest along the flowage each year. Other ducks and geese use the flowage during their spring and fall migrations. Furbearer use is significant with muskrats and beaver present.

Private development consists of eight cottages. Public access is available on the northeast side of the lake on land owned by the Town of Lake.

Planet Lake - T39N, R1E, Sec. 9.

Surface area = 12.3 acres, maximum depth = 32 ft, MPA = 14 ppm, Secchi disk = 4 ft.

This acid bog lake has an outlet flow of 0.5 ft³/sec to Threemile Creek. It has an irregular shape and medium brown water. The fish species present are northern pike, perch, bluegills, black bullheads and minnows.

Planet Lake's shoreline is 60% spruce-tamarack bog and 40% upland with steep banks along the northeast and southeast sides. The littoral bottom is 20% sand and 80% muck. Aquatic vegetation is sparse and scattered around the shore. Wildlife values are limited to occasional use by ducks.

Private development consists of one resort and boat rental located on the north end of the lake, but there is no public frontage or access road.

Pond Lake - T39N, R3E, Sec. 9, 10.

Surface area = 55.0 acres, maximum depth = 5 ft, MPA = 26 ppm.

This acid bog lake has an intermittent outlet flow to Foulds Creek. It is surrounded by a 472-acre spruce-leatherleaf-tag alder bog. The lake suffers from an occasional winterkill and has a fish population of only minnows.

Parcel 1: The Southeast Quarter (SE ¼) of the Northeast Quarter (NE ¼) Section 9, Township 39 North, Range 1 East, Town of Fifield, Price County, Wisconsin.
Pin: 50-010-4-39-01-09-1 04-000-10000

Parcel 2: The Southwest Quarter (SW ¼) of the Northeast Quarter (NE ¼), Section 9, Township 39 North, Range 1 East, Town of Fifield, Price County, Wisconsin, EXCEPT the parcel thereof described as follows: Commencing at the center of the NE ¼ of said section, town and range, known as the first point of determination; thence North 5° 00' West, along the East line of the NW NE, 149 feet to an iron pipe at the water's edge of Planet Lake, the point of beginning; thence retracing along the same line to the first point of determination; thence South 0° 36' East along the East line of the W ½ of the NE ¼, 222.8 feet to an iron pipe; thence South 82° 31' West, 159.4 feet to an iron pipe at the water's edge of Planet Lake; thence Northeasterly along the water's edge, approximately 450 feet to the point of beginning.
Pin: 50-010-4-39-01-09-1 03-000-20000

Parcel 3: Part of the Northeast Quarter (NE ¼) of Section 9, Township 39 North, Range 1 East, Town of Fifield, Price County, Wisconsin, more particularly described as follows: Commencing at the center of the NE ¼ of said section, town and range, known as the first point of determination; thence North 5° 00' West, along the East line of the NW NE, 149 feet to an iron pipe at the water's edge of Planet Lake, the point of beginning; thence retracing along the same line to the first point of determination; thence South 0° 36' East along the East line of the W ½ of the NE ¼, 222.8 feet to an iron pipe; thence South 82° 31' West, 159.4 feet to an iron pipe at the water's edge of Planet Lake; thence Northeasterly along the water's edge, approximately 450 feet to the point of beginning.
Pin: 50-010-4-39-01-09-1 03-000-10000

Parcel 4: The Northwest Quarter (NW ¼) of the Northeast Quarter (NE ¼), Section 9, Township 39 North, Range 1 East, Town of Fifield, Price County, Wisconsin, EXCEPT the parcel thereof described as follows: Commencing at the center of the NE ¼ of said section, town and range, known as the first point of determination; thence North 5° 00' West, along the East line of the NW NE, 149 feet to an iron pipe at the water's edge of Planet Lake, the point of beginning; thence retracing along the same line to the first point of determination; thence South 0° 36' East along the East line of the W ½ of the NE ¼, 222.8 feet to an iron pipe; thence South 82° 31' West, 159.4 feet to an iron pipe at the water's edge of Planet Lake; thence Northeasterly along the water's edge, approximately 450 feet to the point of beginning.
Pin: 50-010-4-39-01-09-1 02-000-10000

Parcel 5: The Northeast Quarter (NE ¼) of the Northeast Quarter (NE ¼), Section 9, Township 39 North, Range 1 East, EXCEPTING therefrom a parcel of land described as follows: Commencing at the Northeast corner of the NE NE, which is point of beginning of this description; thence South along the East forty line a distance of 626.13 feet to a point; thence West parallel to the North forty line thereof a distance of 208.71 feet thence North parallel to the East forty line to the North line of the said NE NE; thence East along said forty line to the point of beginning of this description a distance of 208.71 feet more or less. And further excepting a parcel heretofore conveyed.
Pin: 50-010-4-39-01-09-1 01-000-20000

Parcel 6: The SW ¼ of the SE ¼ of Section 4, Township 39 North, Range 1 East, located South of Wisconsin State Trunk Highway 70, Town of Fifield, Price County, Wisconsin.
Pin: 50-010-4-39-01-04-4 03-000-40000

State of Wisconsin
DEPARTMENT OF NATURAL RESOURCES
Geographic Names Council
101 S. Webster Street
PO Box 7921
Madison WI 53707-7921



Wisconsin Geographic Names Council

GEOGRAPHIC NAME PROPOSAL RECOMMENDATION

Proposed Geographic Name C E D E Lake

This is to notify the Wisconsin Geographic Names Council that:

Town of Fifield

(Name of government entity, organization, or individual)

Recommends that the Wisconsin Geographic Names Council:

Approve the Proposed Name

Reject the Proposed Name

Render a Decision Without Our Recommendation

Comments (the following factors contributed to this recommendation; attach supporting documentation if appropriate):

Douglas H. Noetzel
(Name)

Town Chairman
(Title)

Po Box 241
(Address)

715 762 3872
(Telephone)

Fifield WI 54524
(City, State, ZIP Code)

fifield@plbb.us
(E-mail)

Doug Noetzel
(Signature)

11-5-15
(Date)

Return to: State of Wisconsin
DEPARTMENT OF NATURAL RESOURCES
Geographic Names Council
101 S. Webster Street
PO Box 7921
Madison WI 53707-7921
Telephone: (608) 266-3476
Fax: (608) 267-4549
E-mail: david.winston@wisconsin.gov



WGNC Proposal: Cede Lake

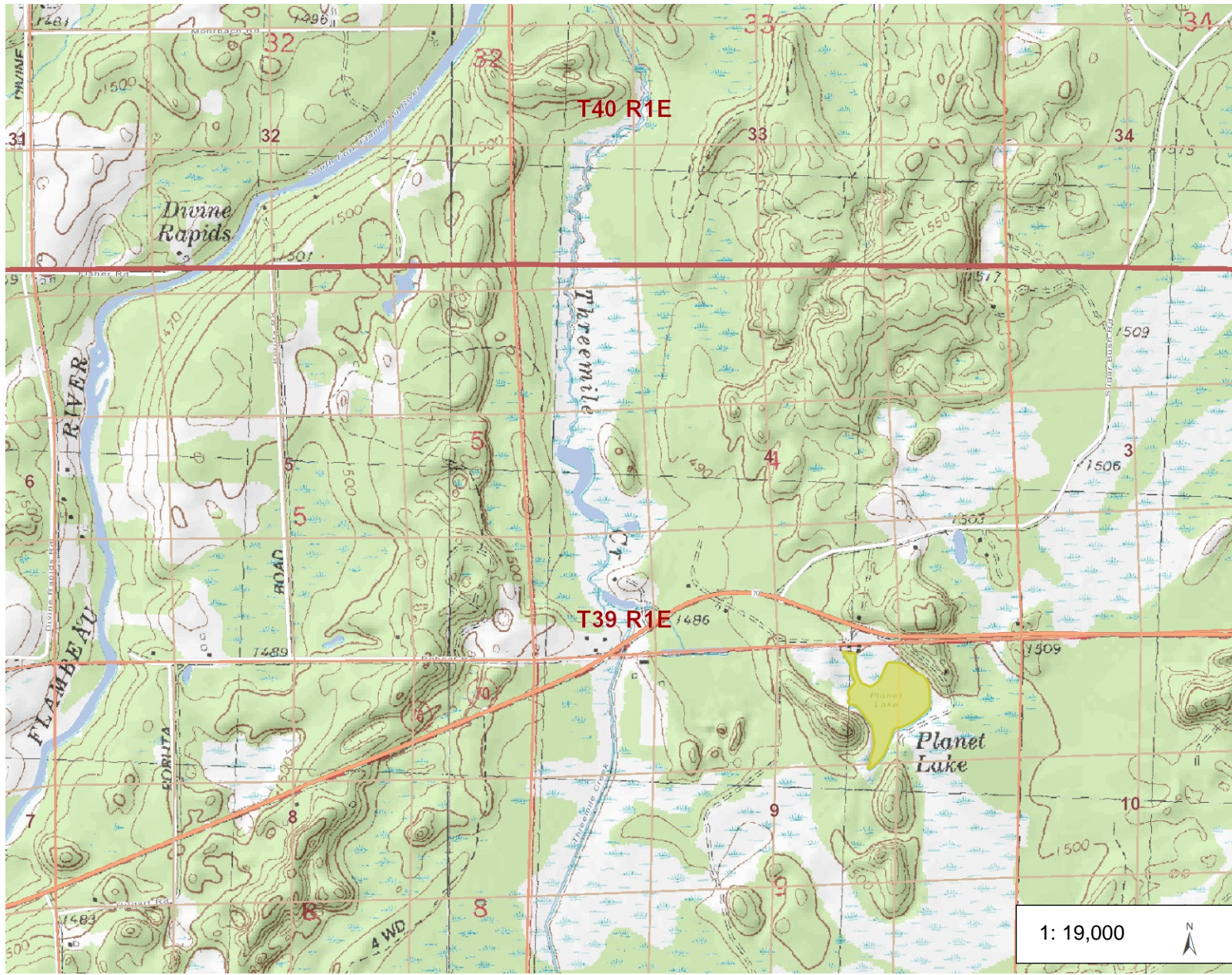

Legend

- Dams
 - Dams with FERC License
 - Dams
- PLSS Township / Range
- PLSS Sections
- PLSS Quarter-Quarter
- Rivers and Streams

1: 19,000

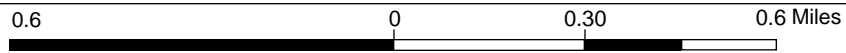

NAD_1983_HARN_Wisconsin_TM
© Latitude Geographics Group Ltd.

DISCLAIMER: The information shown on these maps has been obtained from various sources, and are of varying age, reliability and resolution. These maps are not intended to be used for navigation, nor are these maps an authoritative source of information about legal land ownership or public access. No warranty, expressed or implied, is made regarding accuracy, applicability for a particular use, completeness, or legality of the information depicted on this map. For more information, see the DNR Legal Notices web page: <http://dnr.wi.gov/org/legal/>

Notes

#125
Planet Lake (2256400)
John C Seramur (Fifield Cranberries LLC)