

Notice: Personal information collected may be made available to requesters under Wisconsin's Open Records law (ss. 19.31-19.39, Wis. Stats.).

Instructions: See page 2 for naming guidelines. Send form and inquiries to the above address.

Geographic Feature Information

Description of Feature – Include size (acres), length (miles) or population, etc. <i>Lake: 8 acres #1162200</i>	Recommended Name of Feature <i>Cheese Lake</i>
Other Names or Spellings in Use:	By Whom: (Name and Address) <i>Paul Hennes</i> <i>120 S Aquila CT</i> <i>Eagle River, WI 54521</i>

Reason for this Proposal – Identify Problem and Need (Attach supplementary sheet if necessary)
This lake has a public fishing pier installed by Vilas Co. Pier includes a 50' steel walkout platform to allow access to waters edge. Also provided is a parking area for visitors and a 30yd. path to the steel walkway

Origin and Significance of Recommended Name – Attach Supporting Documents (resolution, historical data, etc.)
only significance would be personal in nature: cheese is my "nickname"

Feature Location	DNR Use Only	
County <i>Vilas</i>	Lat. _____ ° _____ ' _____ "	Long. _____ ° _____ ' _____ "
Stream	Lat. _____ ° _____ ' _____ "	Long. _____ ° _____ ' _____ "
Heads: Sec. _____, T _____ N, R _____ E/W	Lat. _____ ° _____ ' _____ "	Long. _____ ° _____ ' _____ "
Ends: Sec. _____, T _____ N, R _____ E/W	Lat. _____ ° _____ ' _____ "	Long. _____ ° _____ ' _____ "
Lake, Village, etc.	Lat. _____ ° _____ ' _____ "	Long. _____ ° _____ ' _____ "
Secs. <i>8+9</i> , T <i>40</i> N, R <i>9</i> <input checked="" type="radio"/> E <input type="radio"/> W	USGS Quad. Name	Index Number
Secs. _____, T _____ N, R _____ E/W		
(or locate by landmarks and attach map)		

Applicant Information

Name <i>Paul Hennes</i>	Agency	Telephone Number (include area code) <i>715-477-0007</i>
Address <i>120 S. Aquila CT</i>	City <i>Eagle River</i>	State ZIP Code <i>WI 54521</i>
Signature of Applicant <i>Paul Hennes</i>	Date Signed <i>2-11-15</i>	

DNR Use Only – Map Search and Field Investigation		
Name of Map or Other Reference	Date of Ref.	Name Given Feature
Person Contacted	Address	Occupation
Special Concerns		
Findings and Recommendation		
Signature of Investigator		Date Signed

From: [Clerk Treasurer Julie Priefer](#)
To: [Winston, David E - DNR](#)
Subject: RE: Wisconsin Geographic Names Council: Cheese/Clover Lake Name Proposal
Date: Monday, November 16, 2015 9:30:17 AM
Attachments: [image001.gif](#)
[image002.gif](#)
[image003.gif](#)
[image004.gif](#)
[image005.gif](#)
[image006.gif](#)

Hi Dave...

I received your message on my answering machine...Our Town Board did not think the name Cheese Lake fit our township because we are not a dairy farm town or do we have any such farm in our town at all. We have lots of nice fishing lakes and beautiful forest lands in our town. We thought the name of Clover Lake fit our township much better.

Thanks for taking this into consideration.

Julie Priefer
Clerk Treasurer
Town of Cloverland
(715)479-3434
clerktreasurer@townofcloverland.org

From: Winston, David E - DNR [mailto:David.Winston@wisconsin.gov]
Sent: Wednesday, November 11, 2015 10:26 AM
To: clerktreasurer@townofcloverland.org
Subject: Wisconsin Geographic Names Council: Cheese/Clover Lake Name Proposal

Hello Julie,

Thank you for returning the geographic name proposal recommendation form for Cheese Lake and providing a copy of the meeting minutes. I see the Town of Cloverland has passed a motion to name this lake Clover Lake. Could you provide some additional information about that name and why it was chosen by the Town Board as an alternative? This will ensure the Geographic Names Council has enough information to consider Clover Lake as an alternative name.

Thank you again for your response and please let me know if you have any questions,

We are committed to service excellence.

Visit our survey at <http://dnr.wi.gov/customersurvey> to evaluate how I did.

Dave E. Winston

GIS Specialist/Cartographer – Water Quality Bureau/Water Division

Wisconsin Department of Natural Resources

Phone: (608) 266-3476

Fax: (608) 267-2800

david.winston@wisconsin.gov



State of Wisconsin
DEPARTMENT OF NATURAL RESOURCES
Geographic Names Council
101 S. Webster Street
PO Box 7921
Madison WI 53707-7921



Wisconsin Geographic Names Council

GEOGRAPHIC NAME PROPOSAL RECOMMENDATION

Proposed Geographic Name Cheese Lake

This is to notify the Wisconsin Geographic Names Council that:

Vilas County Forestry, Recreation, & Land Committee
(Name of government entity, organization, or individual)

Recommends that the Wisconsin Geographic Names Council:

- Approve the Proposed Name**
 Reject the Proposed Name
 Render a Decision Without Our Recommendation

Comments (the following factors contributed to this recommendation; attach supporting documentation if appropriate):

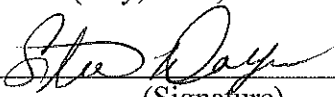
<u>Steve Doyen</u> (Name)	<u>Committee Chair</u> (Title)
<u>330 Court St.</u> (Address)	<u>715-891-4601</u> (Telephone)
<u>Eagle River, WI 54521</u> (City, State, ZIP Code)	<u>stdoye@co.vilas.wi.us</u> (E-mail)
<u></u> (Signature)	<u>2 December 2015</u> (Date)

Return to: State of Wisconsin
DEPARTMENT OF NATURAL RESOURCES
Geographic Names Council
101 S. Webster Street
PO Box 7921
Madison WI 53707-7921
Telephone: (608) 266-3476
Fax: (608) 267-4549
E-mail: david.winston@wisconsin.gov

NOVEMBER BOARD MEETING MINUTES
Wednesday November 4, 2015

The November board meeting was called to order by Chairman Maciosek at 11:10 a.m. All board members were present. There were no residents present.

Pledge of Allegiance recited and posting of meeting verified.

Motioned Steve Favorite seconded Joe Eisele to approve agenda in any order, at the discretion of the Chairman. Motion Carried.

October and Special meeting minutes accepted as presented to the board.

Motioned Joe Eisele seconded Francine Gough to approve bills for payment. Motion Carried.

~~Motioned Joe Eisele seconded Steve Favorite to reject the name Cheese Lake. Motion Carried.~~

~~Motioned Millie Ritzer seconded Joe Eisele to name the lake to Clover Lake. Motion Carried.~~

Motioned Steve Favorite seconded Millie Ritzer to have Bob Lass and Joe Eisele attend a Highway Safety Workshop. Motion Carried.

Discussed Newsletter.

Motioned Joe Eisele seconded Millie Ritzer to clean town records per state statute. Motioned Carried.

Next Board Meeting is December 2, 2015 at 11:00 a.m.

Motioned Millie Ritzer seconded Joe Eisele to adjourn. Motion Carried. Meeting adjourned at 12:50 p.m.

Julie Priefer, Clerk/Treasurer

State of Wisconsin
DEPARTMENT OF NATURAL RESOURCES
Geographic Names Council
101 S. Webster Street
PO Box 7921
Madison WI 53707-7921



Wisconsin Geographic Names Council

GEOGRAPHIC NAME PROPOSAL RECOMMENDATION

Proposed Geographic Name Cheese Lake

This is to notify the Wisconsin Geographic Names Council that:

Town of Cloverland
(Name of government entity, organization, or individual)

Recommends that the Wisconsin Geographic Names Council:

Approve the Proposed Name

Reject the Proposed Name

Render a Decision Without Our Recommendation

Comments (the following factors contributed to this recommendation; attach supporting documentation if appropriate):

Julie Priefer
(Name)

Clerk/Treasurer
(Title)

P.O. Box 1565
(Address)

(715) 479-3434
(Telephone)

Eagle River WI 54521
(City, State, ZIP Code)

clerktreasurer@townofcloverland.org
(E-mail)

Julie Priefer
(Signature)

11/5/15
(Date)

Return to: State of Wisconsin
DEPARTMENT OF NATURAL RESOURCES
Geographic Names Council
101 S. Webster Street
PO Box 7921
Madison WI 53707-7921
Telephone: (608) 266-3476
Fax: (608) 267-4549
E-mail: david.winston@wisconsin.gov

2000

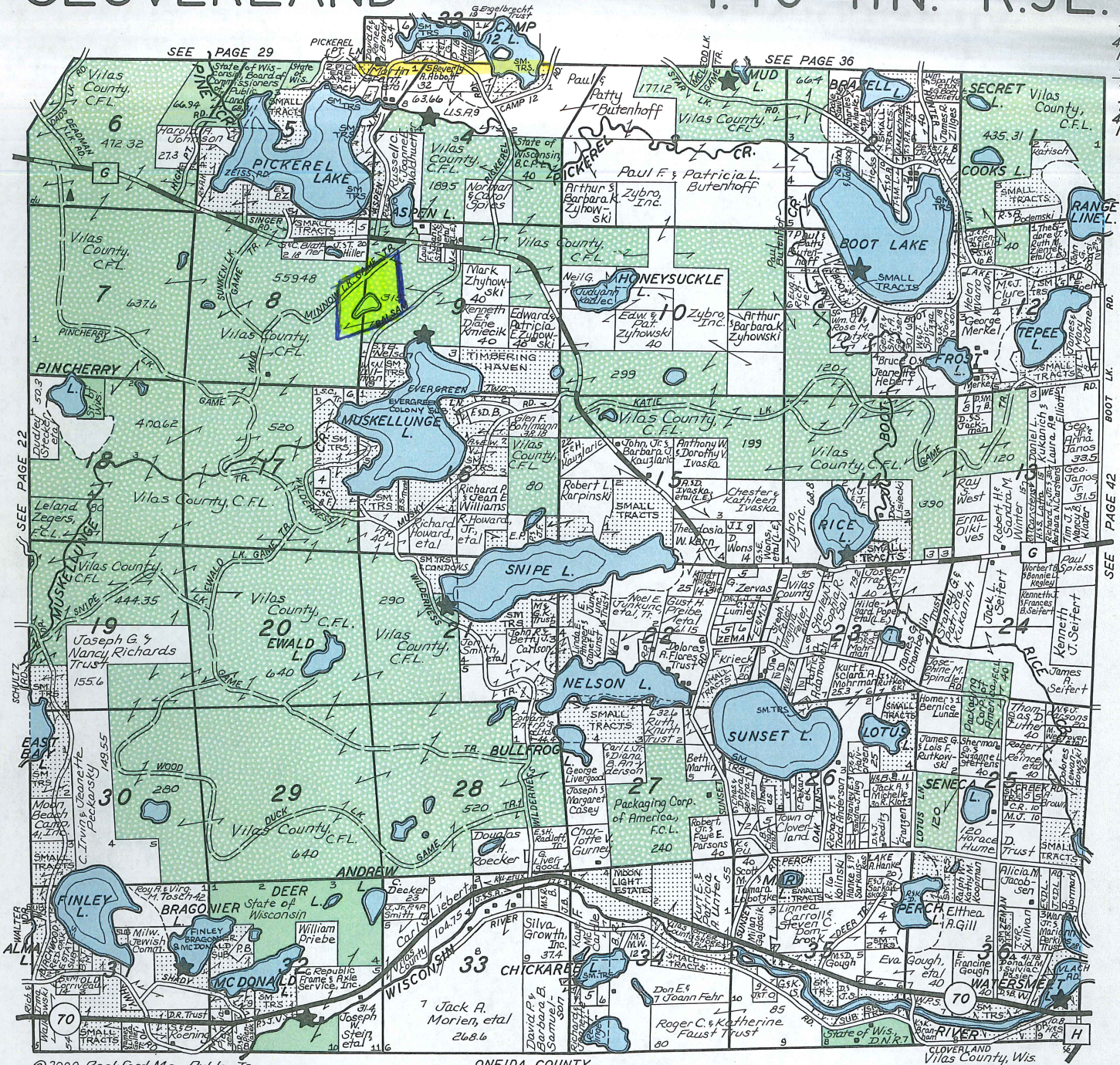

©2000 Rockford Map Pubs., Inc.

ONEIDA COUNTY

CLOVERLAND
Vilas County, Wis.

Inland Lakes Dredge and Dock Works, Inc.

DON DAILEY

Specialists in Permanent Piers & Installation of Steel Shoring Hydraulic Crane Service

PHONE: (715) 479-4950
EAGLE RIVER, WISCONSIN 54521

Symbol of Dependability and Quality In Plat Books Since 1944



ROCKFORD MAP PUBLISHERS, Inc.
4525 Forest View Avenue - P.O. Box 6126
Rockford, Illinois 61125



WGNC Proposal: Cheese Lake

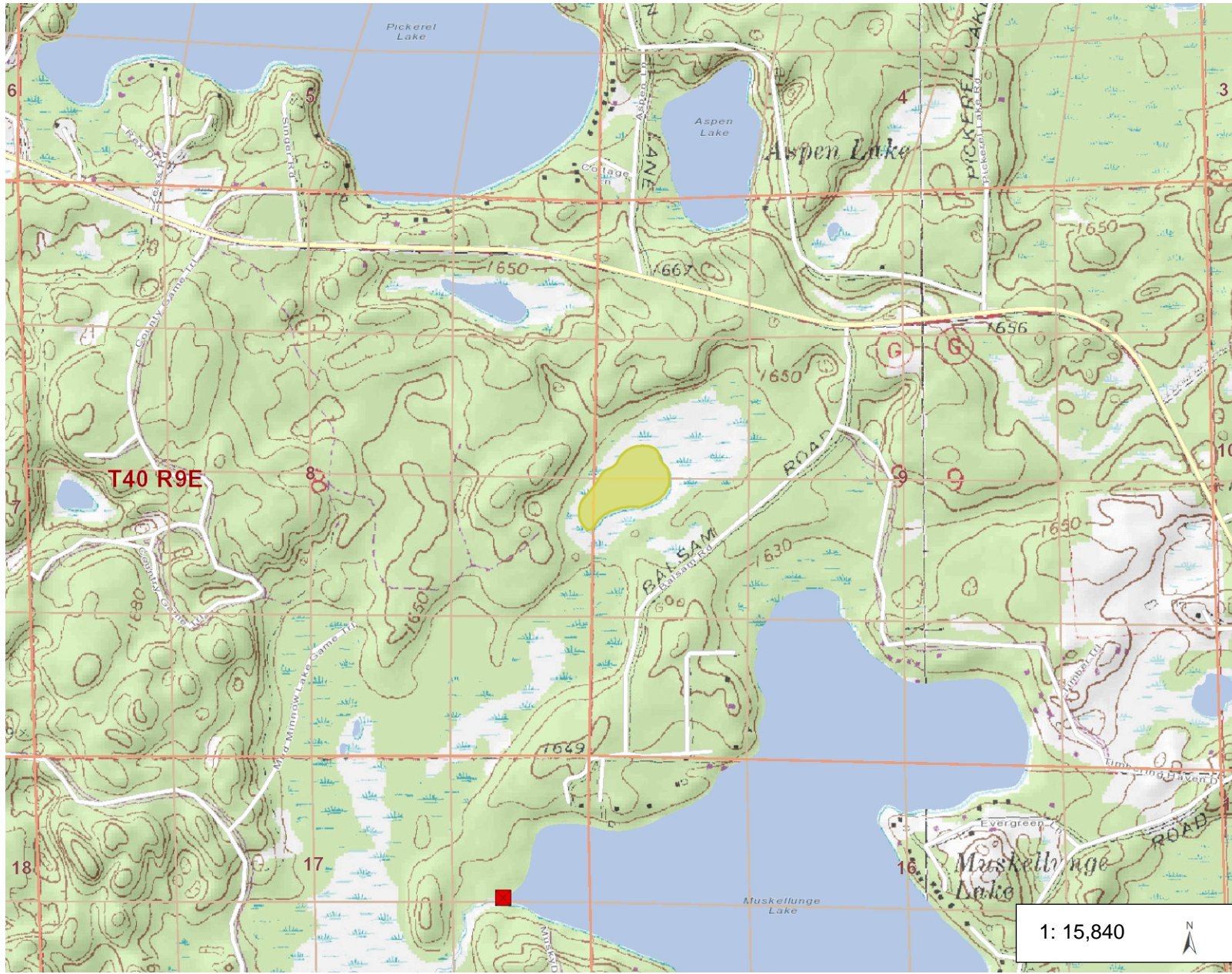
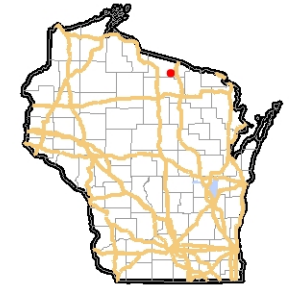

Legend

- Dams with FERC License
- Dams
- PLSS Township / Range
- PLSS Sections
- PLSS Quarter-Quarter
- Rivers and Streams

1: 15,840



NAD_1983_HARN_Wisconsin_TM
© Latitude Geographics Group Ltd.

DISCLAIMER: The information shown on these maps has been obtained from various sources, and are of varying age, reliability and resolution. These maps are not intended to be used for navigation, nor are these maps an authoritative source of information about legal land ownership or public access. No warranty, expressed or implied, is made regarding accuracy, applicability for a particular use, completeness, or legality of the information depicted on this map. For more information, see the DNR Legal Notices web page: <http://dnr.wi.gov/org/legal/>

Notes

#116
Unnamed Lake (1162200)
Paul "Cheese" Hennes; Vilas Co. Board of Supervisors