

FEB 16 2015

Notice: Personal information collected may be made available to requesters under Wisconsin's Open Records law (ss. 19.31-19.39, Wis. Stats.).
Instructions: See page 2 for naming guidelines. Send form and inquiries to the above address.

Geographic Feature Information

Description of Feature – Include size (acres), length (miles) or population, etc.	Recommended Name of Feature
Un-named body of water approx. 1.3 Ac. is size	Folz Pond

Other Names or Spellings in Use: _____
 By Whom: (Name and Address) _____

Reason for this Proposal – Identify Problem and Need (Attach supplementary sheet if necessary)
 George Folz was a long time employee of Florence County government, as the Social Services Director for 35 years and later took the position of Economic Development Director for 15 years, George was instrumental in the sale of the Spread Eagle Barrens (managed by Florence County) to the State DNR to be managed as the Spread Eagle Barrens State Natural Area. George also served on the Spread Eagle Barrens - Plan Unit Development (SEB-PUD) as team member for Florence County. Naming this small body of water in memory of George Folz, as Folz Pond would show his surviving family members and members of the public the appreciation for all the work George completed.

Origin and Significance of Recommended Name – Attach Supporting Documents (resolution, historical data, etc.)
 I am very proud to have worked with George on the above endeavors and take great pleasure in nominating this pond to be named Folz Pond in memory of George Folz.

Feature Location	DNR Use Only	
County Florence County, laying in part of the SE ¼, SE ¼, Section 10, Township 39 North, Range 19 East, Town of Florence.	Lat. ° ' "	Long. ° ' "
Stream Heads: Sec. _____, T _____ N, R _____ E / W Ends: Sec. _____, T _____ N, R _____ E / W	Lat. ° ' "	Long. ° ' "
Lake, Village, etc. Secs. 10 _____, T 39 _____ N, R 19 E _____ E / W Secs. _____, T _____ N, R _____ E / W (or locate by landmarks and attach map)	Lat. ° ' "	Long. ° ' "
	USGS Quad. Name	Index Number

Applicant Information

Name Rich Wolosyn	Agency Florence County Zoning Administrator	Telephone Number (include area code) 715-528-3430	
Address PO Box 410	City Florence	State WI	ZIP Code 54121

Signature of Applicant: *Rich Wolosyn* Date Signed: February 13, 2015

DNR Use Only – Map Search and Field Investigation		
Name of Map or Other Reference	Date of Ref.	Name Given Feature
Person Contacted	Address	Occupation
Special Concerns		
Findings and Recommendation		
Signature of Investigator		Date Signed

History

The duties and functions of the State Geographic Board were transferred by Section 25(1)(A) of Chapter 75, Laws of 1967, to the Natural Resources Board. Subsequently the Natural Resources Board assigned the duties and functions to the Division of Resource Management and retained the State Chief Engineer, the State Geologist, the State Cartographer and a designee from the Department of Transportation, Division of Highways, as advisors as a Geographic Names Council.

Statutory Authority – Section 23.25, Wis. Stats.: Geographic Powers and Duties

- (1) The department shall:
- (a) Determine the correct and most appropriate names of the lakes, streams, places and other geographic features in the state, and the spelling thereof;
 - (b) Pass upon and give names to lakes, streams, places and other geographic features in the state for which no single generally accepted name has been in use;
 - (c) In cooperation with county boards and with their approval, to change the names of lakes, streams, places and other geographic features, with the end in view of eliminating, as far as possible, duplication of names within the state;
 - (d) Prepare and publish an official state dictionary of geographic names and to publish the same, either as a completed whole or in parts when ready;
 - (e) Serve as the state representative of the U.S. geographic board and cooperate with the said board to the end that there shall be no conflicts between the state and federal designations of geographic features in the state.
- (2) Whenever the department has given a name to any lake, stream, place or other geographic feature within the state, or determined the correct spelling of any such name, it shall be used in all maps, reports and other publications thereafter issued by the state or any of its political subdivisions, and shall be deemed the official name of such geographic feature.
- (3) No person shall in any advertisement or publication attempt to modify local usage or name unnamed geographic features without first obtaining the approval of the department. In case of a violation of this subsection, the department may promptly announce its disapproval and thereafter adopt an official name for such feature.

Policy of the State of Wisconsin Geographic Names Council

It is the policy of the State of Wisconsin Geographic Names Council:

- (A) Not to name a geographic feature after any living person.
- (B) Names having a scientific derivation are not as a rule acceptable.
- (C) Names with historical significance or with Indian or French origin are usually appropriate, but care should be exercised that the Indian names are from tribes native to Wisconsin. They should not be too long nor difficult of pronunciation.
- (D) That newly acquired proper names for geographic features shall not be designated with " 's" or "s", indicating possession, following the name. For example: Mott Lake, rather than Mott's Lake or Motts Lake.
- (E) That only lakes 10 acres or more in size shall be considered by the Council for naming unless reason is evidenced for special consideration by the Council. For example: significant public use.
- (F) That only streams 5 miles or more in length shall be considered by the Council for naming unless reason is evidenced for special consideration by the Council. For example: trout stream.

The U.S. Board on geographic names has indicated the following guidelines with reference to the naming of geographic features:

- (A) That local usage be followed whenever possible.
- (B) That the specific name precede the generic name. For example: preference is given to Alice Lake rather than Lake Alice.
- (C) That whenever practicable the recommended names include single names only followed by the generic name. For example: preference is given to Meyer Lake rather than John Meyer Lake.
- (D) That hyphens be omitted in newly established names.
- (E) That descriptive words such as "Big", "Little", etc., be eliminated unless they are necessary for proper identification of the feature.

George A. Folz, 81, of Florence, passed away Sunday, June 19, 2011, at his home.

He was born on June 11, 1930, in Stevens Point, son of the late Alphonse and Isabell (Schuster) Folz. George married Dorothy Entzminger in Stevens Point. She preceded him in death on Jan. 1, 2005.

George served in the United States Army during the Korean War as a paratrooper. He worked for the Florence County Social Services as a director for 35 years and later took a position as Economic Development director for Florence County for 15 years.

He enjoyed going to camp, fishing, listening to Frank Sinatra and blues and jazz music.

George is survived by one son, Todd Folz, Florence; three daughters, Laurel Folz, Florence, Michelle Folz, Spread Eagle, and Joann Folz, Florence; one brother, David (Darlene) Folz, Rhinelander; three grandchildren, McKenzie (Ken) Eller, Jessica Fritsch, Billy (Victoria) Fritsch; five great-grandchildren, and numerous nieces and nephews.

Besides his parents and wife, George was preceded in death by four brothers, Clifford, Floyd, Roy, and Alphonse, Jr. Folz; and two sisters, Alvira Anderson, Virona Hegna.

Visitation will be from 10 - 11 a.m. on Thursday, June 23 at Jacobs-Lundholm Funeral Home, Florence. The Florence VFW Post No. 3635 will accord military honors at 10:45 a.m. at the funeral home. A memorial service will be held at 11 a.m. on Thursday at the funeral home. Rev. Doug Johnson will officiate. Burial will be in Woodlawn Cemetery, Florence.

You may light a candle in remembrance of George or leave a condolence for his family online at www.JacobsFuneralHomes.com. The Jacobs-Lundholm Funeral Home, Florence, is serving the family.

Request to name three bodies of water in Florence County

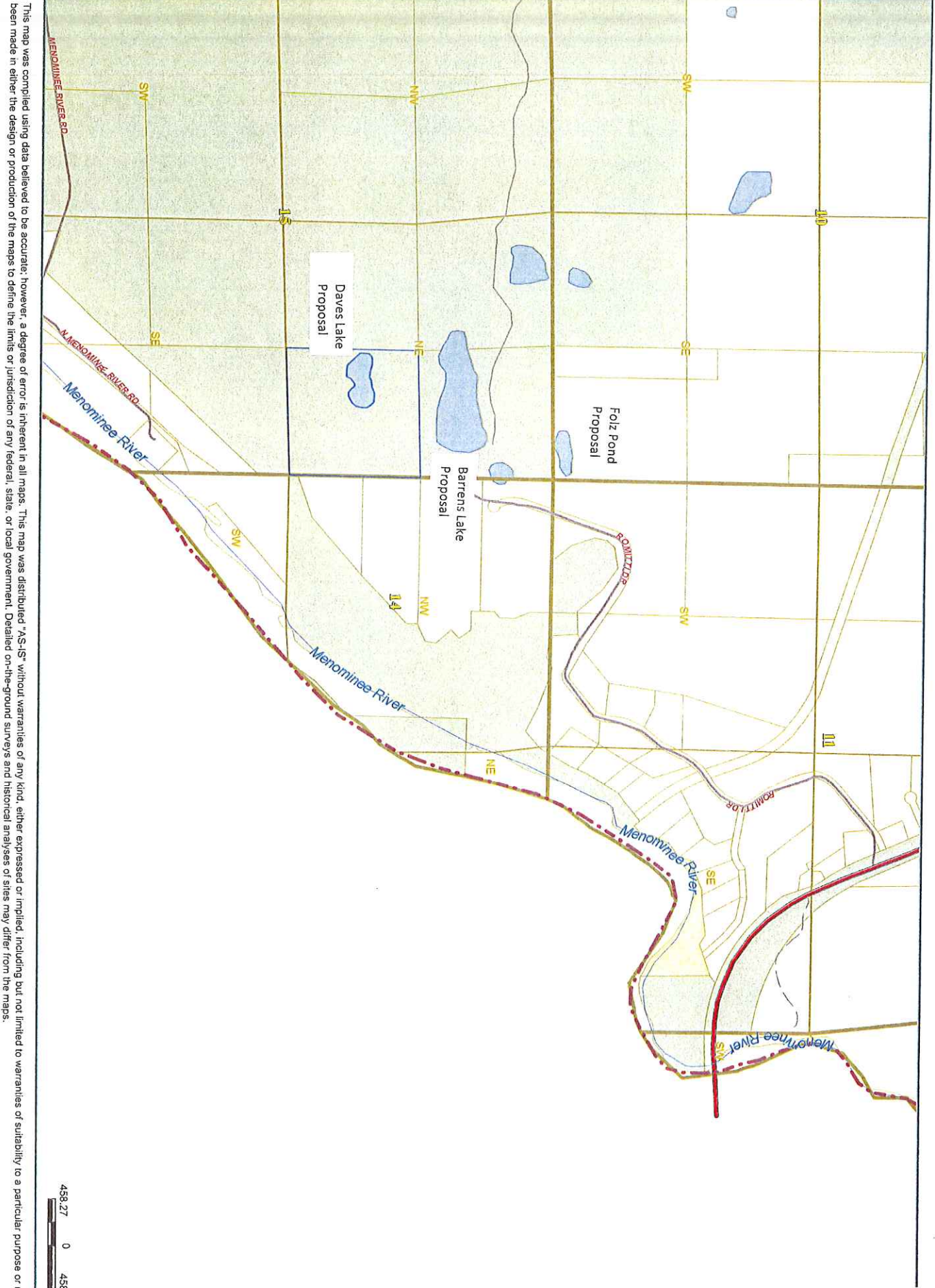

This map was compiled using data believed to be accurate, however, a degree of error is inherent in all maps. This map was distributed "AS-IS" without warranties of any kind, either expressed or implied, including but not limited to warranties of suitability to a particular purpose or for a particular use. The user assumes all responsibility for the use of this map. Detailed on-the-ground surveys and historical analyses of sites may differ from the maps.

State of Wisconsin
DEPARTMENT OF NATURAL RESOURCES
Geographic Names Council
101 S. Webster Street
PO Box 7921
Madison WI 53707-7921

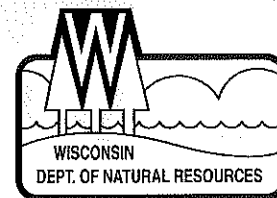

Wisconsin Geographic Names Council

GEOGRAPHIC NAME PROPOSAL RECOMMENDATION

Proposed Geographic Name Folz Pond

This is to notify the Wisconsin Geographic Names Council that:

Florence County Board
(Name of government entity, organization, or individual)

Recommends that the Wisconsin Geographic Names Council:

- Approve the Proposed Name**
 Reject the Proposed Name
 Render a Decision Without Our Recommendation

Comments (the following factors contributed to this recommendation; attach supporting documentation if appropriate):

Jeanette Bomberg
(Name)

County Board Chair
(Title)

501 LAKE AVE
(Address)

715-528-3201
(Telephone)

Florence, WI 54121
(City, State, ZIP Code)

(E-mail)

Jeanette Bomberg
(Signature)

10-20-2015
(Date)

Return to: State of Wisconsin
DEPARTMENT OF NATURAL RESOURCES
Geographic Names Council
101 S. Webster Street
PO Box 7921
Madison WI 53707-7921
Telephone: (608) 266-3476
Fax: (608) 267-4549
E-mail: david.winston@wisconsin.gov

RESOLUTION 03-23-15(5)

A Resolution offered by the Town of Florence, Town Board supporting the request to naming an un-named body of water as Folz Pond.

WHEREAS, George Folz, was a long time employee of Florence County Government, as the Social Services Director for 35 years and later the Economic Development Director for 15 years; and,

WHEREAS, George Folz was instrumental in the sale of the Spread Eagle Barrens (managed by Florence County) to the State of Department of Natural Resources (DNR) to be managed as the Spread Eagle Barrens State Natural Area; and,

WHEREAS, George Folz served on the Spread Eagle Barrens – Plan Unit Development (SEB-PUD) as team member for Florence County; and,

WHEREAS, the Wisconsin Geographic Names Council (WGNC) requires an opinion from the Town of Florence Town Board before review of the naming proposal; and,

NOW, THEREFORE, BE IT RESOLVED, that the Town of Florence, Town Board, supports the naming of the un-named body of water, lying in Section 10, Township 39 North, Range 19 East, Town of Florence, Florence County, WI as Folz Pond.

Adopted by the Town of Florence, Town Board this 23rd day of March, 2015

Tim Bomberg, Town Board Chairman



Shelly VanPembrook, Town Clerk/Treasurer



State of Wisconsin
DEPARTMENT OF NATURAL RESOURCES
Geographic Names Council
101 S. Webster Street
PO Box 7921
Madison WI 53707-7921



Wisconsin Geographic Names Council

GEOGRAPHIC NAME PROPOSAL RECOMMENDATION

Proposed Geographic Name Folz Pond

This is to notify the Wisconsin Geographic Names Council that:

Town of Florence
(Name of government entity, organization, or individual)

Recommends that the Wisconsin Geographic Names Council:

- Approve the Proposed Name**
 Reject the Proposed Name
 Render a Decision Without Our Recommendation

Comments (the following factors contributed to this recommendation; attach supporting documentation if appropriate):

Tim Bomberg
(Name)

Chairman
(Title)

749 Central Ave, P.O. Box 247
(Address)

715-528-3595
(Telephone)

Florence, WI 54121
(City, State, ZIP Code)

svanpembrook@wppienergy.org
(E-mail)

Tim Bomberg
(Signature)

10/22/15
(Date)

Return to: State of Wisconsin
DEPARTMENT OF NATURAL RESOURCES
Geographic Names Council
101 S. Webster Street
PO Box 7921
Madison WI 53707-7921
Telephone: (608) 266-3476
Fax: (608) 267-4549
E-mail: david.winston@wisconsin.gov

2001

SOUTHEAST PART

FLORENCE

NORTH PART

AURORA

T.39N.-R.19E.

SEE PAGE 28

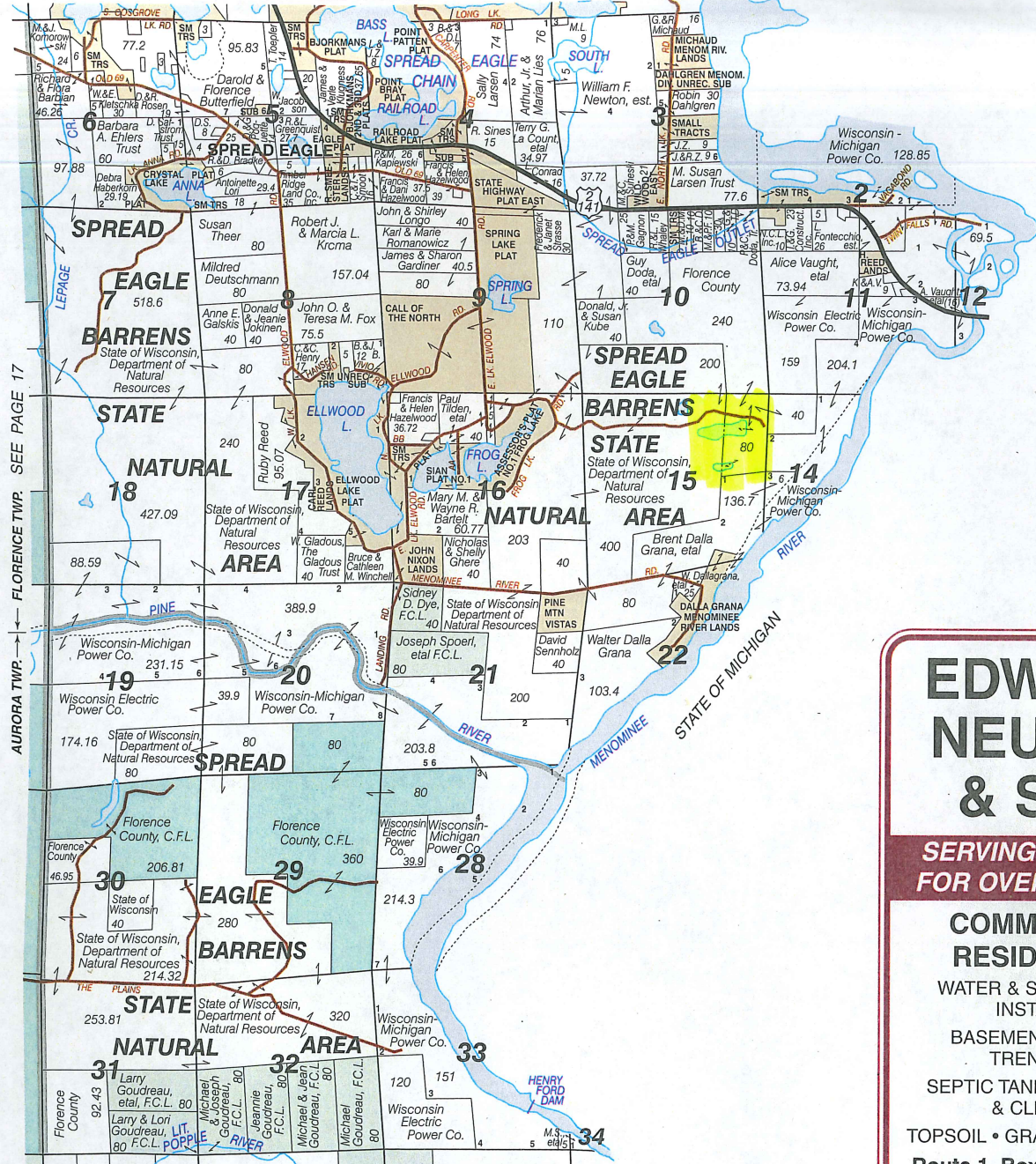

SEE PAGE 17 FLORENCE TWP. AURORA TWP.

© 2001 Rockford Map Publs., Inc. SEE PAGE 18 Florence County, WI

EDWARD NEUENS & SON

SERVING THE AREA FOR OVER 30 YEARS

COMMERCIAL RESIDENTIAL

- WATER & SEWER LINES INSTALLED
- BASEMENT DIGGING TRENCHING
- SEPTIC TANKS INSTALLED & CLEANED
- TOPSOIL • GRAVEL • FILL DIRT

Route 1, Box 124 - Niagara

589-4409

If No Answer Call: 589-4106

SCHNEIDER'S IRON & METAL INC.

EAST KINGSFORD IRON & METAL

100 East Superior Avenue • Kingsford, Michigan 49802

Your Recycling Headquarters — Shredding of Cars — New & Used Steel

Phone: (906) 774-0644



WGNC Proposal: Folz Pond

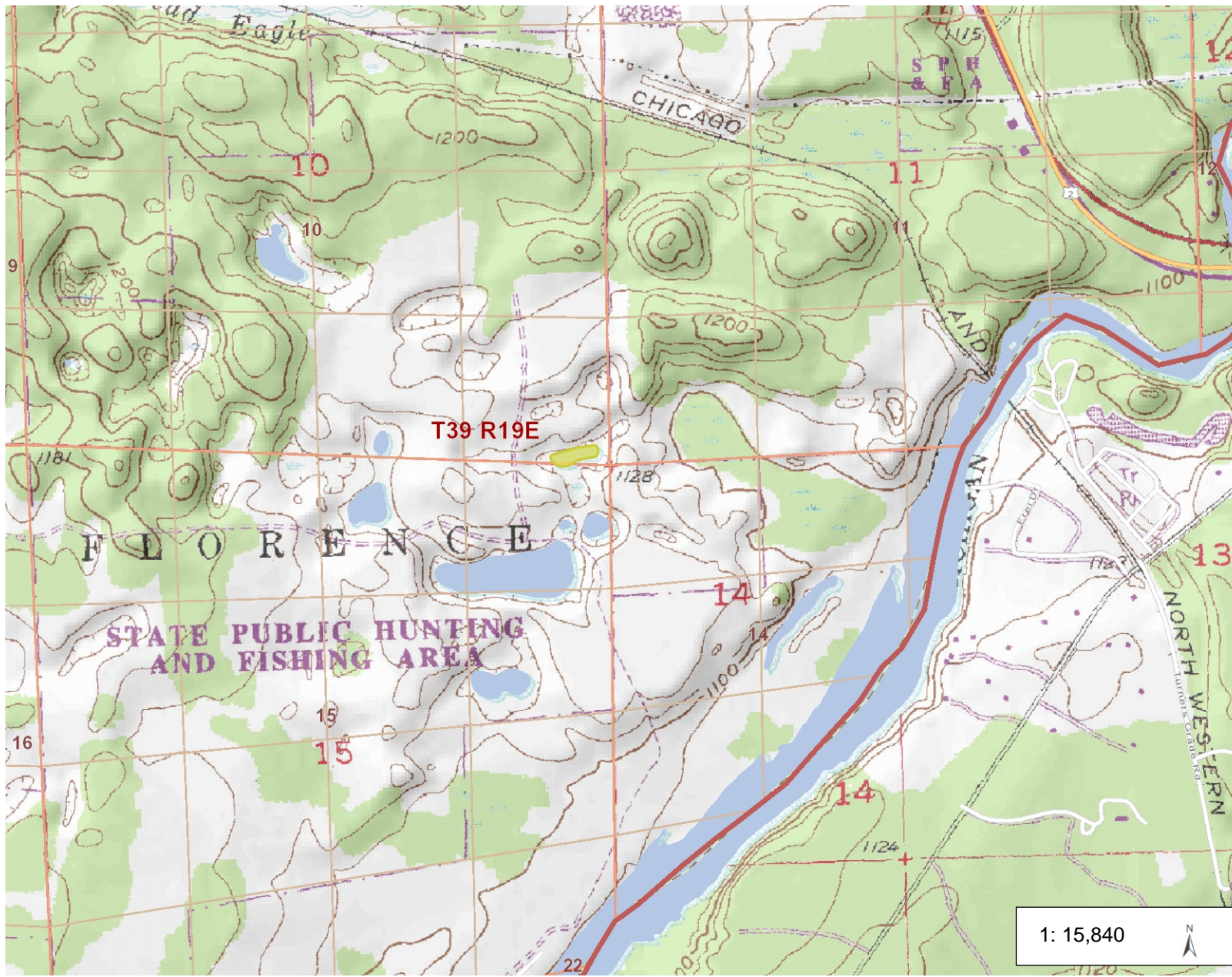
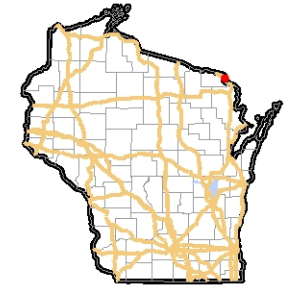

Legend

- Dams**
 - Dams with FERC License
 - Dams
- PLSS Township / Range
- PLSS Sections
- PLSS Quarter-Quarter
- Rivers and Streams

1: 15,840

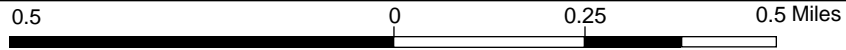

NAD_1983_HARN_Wisconsin_TM
© Latitude Geographics Group Ltd.

DISCLAIMER: The information shown on these maps has been obtained from various sources, and are of varying age, reliability and resolution. These maps are not intended to be used for navigation, nor are these maps an authoritative source of information about legal land ownership or public access. No warranty, expressed or implied, is made regarding accuracy, applicability for a particular use, completeness, or legality of the information depicted on this map. For more information, see the DNR Legal Notices web page: <http://dnr.wi.gov/org/legal/>

Notes

#117
Unnamed Lake (602200)
Rich Wolosyn; Florence County Zoning Admin.