

**Notice:** Personal information collected may be made available to requesters under Wisconsin's Open Records law (ss. 19.31-19.39, Wis. Stats.).

**Instructions:** See page 2 for naming guidelines. Send form and inquiries to the above address.

<b>Geographic Feature Information</b>	
Description of Feature – Include size (acres), length (miles) or population, etc. 100.3 acre Marsh	Recommended Name of Feature Schoeneberg Marsh
Other Names or Spellings in Use: Schoenberg " " "	By Whom: (Name and Address) GNIS USGS TOPO WDNR Hydro/ROW

Reason for this Proposal – Identify Problem and Need (Attach supplementary sheet if necessary)  
 Spelling Correction

Origin and Significance of Recommended Name – Attach Supporting Documents (resolution, historical data, etc.)  
 Named after Schoeneberg family, incorrectly transcribed on USGS TOPO

<b>Feature Location</b> WBIC 779750	<b>DNR Use Only</b>	
County Columbia	Lat. _____ ° _____ ' _____ ", Long. _____ ° _____ ' _____ "	
Stream Heads: Sec. _____, T _____ N, R _____ E / W Ends: Sec. _____, T _____ N, R _____ E / W	Lat. _____ ° _____ ' _____ ", Long. _____ ° _____ ' _____ "	
Lake, Village, etc. Secs. 9, T 10 N, R 10 (E) W Secs. _____, T _____ N, R _____ E / W (or locate by landmarks and attach map)	Lat. _____ ° _____ ' _____ ", Long. _____ ° _____ ' _____ "	USGS Quad. Name _____ Index Number _____

<b>Applicant Information</b>			
Name Geographic Names Council (on behalf of Jessie Schoeneberg)	Agency WBNC	Telephone Number (include area code) 608 266 3476	
Address PO Box 7921	City Madison	State WI	ZIP Code 53707-7921

Signature of Applicant: *David Minsky* Date Signed: 10/19/2015

DNR Use Only – Map Search and Field Investigation		
Name of Map or Other Reference	Date of Ref.	Name Given Feature
Person Contacted	Address	Occupation
Special Concerns		
Findings and Recommendation		
Signature of Investigator		Date Signed

**From:** [Filbert, Jennifer M - DNR](#)  
**To:** [Winston, David F - DNR](#)  
**Subject:** FW: Schoenberg Marsh  
**Date:** Tuesday, September 22, 2015 10:04:17 AM  
**Attachments:** [image001.jpg](#)

---

**From:** Filbert, Jennifer M - DNR  
**Sent:** Tuesday, September 22, 2015 8:15 AM  
**To:** Yulga, Brian F - DNR  
**Subject:** RE: Schoenberg Marsh

Hi Brian,

Our web pages use data from the DNR Register of Waterbodies database, which in turn uses names from the USGS Geographic Names Information System (GNIS)  
[http://geonames.usgs.gov/apex/f?p=136:3:0::NO:3:P3\\_FID,P3\\_TITLE:1573793,Schoenberg%20Marsh](http://geonames.usgs.gov/apex/f?p=136:3:0::NO:3:P3_FID,P3_TITLE:1573793,Schoenberg%20Marsh)

We do have a process for changing names.

Sometimes there may be enough evidence that there is simply an error, and we can get USGS to change their records, but we'd have to convince them that it's a minor/non-controversial typo. Check out Section 15 of this 1927 plat map

<http://dlgicoll.library.wisc.edu/cgi-bin/AWI/AWIidx?types=article&id=WI.PlatBookCol27.i0023&id=WI.PlatBookCol27&size=XL&title=Plat%20book%20of%20Columbia%20County%2C%20Wisconsin%20%3A%20compiled%20from%20surveys%20and%20the%20public%20records...%2C%20p.%2019>

or 1956

<http://www.historicmapworks.com/Map/US/156360/Leeds+Township/Columbia+County+1956/Wisconsin/>

I'll talk to Dave Winston, an LTE here, who is coordinating the Wisconsin Geographic Names Council, and we can get in touch w/ USGS.

We are committed to service excellence.

Visit our survey at <http://dnr.wi.gov/customersurvey> to evaluate how I did.

Jennifer Filbert

Lakes/Aquatic Invasive Species – Database and Website

Wisconsin Department of Natural Resources

PO Box 7921

Madison, WI 53707-7921

Phone: (608) 264-8533

[jennifer.filbert@wisconsin.gov](mailto:jennifer.filbert@wisconsin.gov)

---

**From:** Yulga, Brian F - DNR  
**Sent:** Monday, September 21, 2015 4:23 PM  
**To:** Filbert, Jennifer M - DNR  
**Cc:** Yulga, Brian F - DNR  
**Subject:** FW: Schoenberg Marsh

Hi Jennifer,

This looks like an issue with spelling – would you be able to follow up? There may be some discrepancy with official name and common name...

Thanks,

Brian

**We are committed to service excellence.**

Visit our survey at <http://dnr.wi.gov/customersurvey> to evaluate how I did.

Brian Yulga

Phone: (608) 264-6264

[Brian.Yulga@Wisconsin.gov](mailto:Brian.Yulga@Wisconsin.gov)

---

**From:** Luebke, Bruce [[mailto:bruce\\_luebke@fws.gov](mailto:bruce_luebke@fws.gov)]  
**Sent:** Monday, 21 September, 2015 16:14  
**To:** Kropf-Beringer, Tia N - DNR  
**Cc:** Kehrl, Sara S - DNR; Yulga, Brian F - DNR  
**Subject:** Re: Schoenberg Marsh

All,

Not the first time I've heard this. We've also been told the correct spelling is Schoenberg.....

Right or wrong, I believe we went with the current spelling because that is the spelling on USGS topo maps. It's also that way in some of the commercially available map books.

Bruce Luebke  
U.S. Fish and Wildlife Service  
Portage, WI

---

On Mon, Sep 21, 2015 at 4:04 PM, Kropf-Beringer, Tia N - DNR <[Tia.KropfBeringer@wisconsin.gov](mailto:Tia.KropfBeringer@wisconsin.gov)> wrote:

The lakes folks have it listed. I am Ccing Brian Yulga for follow up.

<http://dnr.wi.gov/lakes/lakepages/lakeDetail.aspx?wbic=7797508&page=facts>

**We are committed to service excellence.**

Visit our survey at <http://dnr.wi.gov/customersurvey> to evaluate how I did.

Tia Kropf-Beringer

Phone: (715) 762-1349

[Tia.KropfBeringer@Wisconsin.gov](mailto:Tia.KropfBeringer@Wisconsin.gov)

---

**From:** Kehrl, Sara S - DNR  
**Sent:** Monday, September 21, 2015 3:59 PM  
**To:** Kropf-Beringer, Tia N - DNR; [bruce\\_luebke@fws.gov](mailto:bruce_luebke@fws.gov)  
**Subject:** FW: Schoenberg Marsh

Not sure why this came to me, or where on the DNR website the Schoenberg Marsh is listed...

Tia, this is a USFWS WPA property – not sure where that would be listed on the "DNR site"?

**We are committed to service excellence.**

Visit our survey at <http://dnr.wi.gov/customersurvey> to evaluate how I did.

Sara Kehrl

Phone: (608) 635-8123

[Sara.Kehrl@wi.gov](mailto:Sara.Kehrl@wi.gov)

---

**From:** Graham, Susan - DNR  
**Sent:** Monday, September 21, 2015 3:44 PM  
**To:** Kehrl, Sara S - DNR; Nye, Nathan J - DNR; Calkins, Kurt  
**Cc:** Searle, Greg - DNR  
**Subject:** FW: Schoenberg Marsh

I noticed this is also spelled Schoenberg in the 1999 6<sup>th</sup> edition of the Wisconsin Atlas and Gazetteer I use.

Suggested response back to Ms. Schoeneberg welcome!

**We are committed to service excellence.**

Visit our survey at <http://dnr.wi.gov/customersurvey> to evaluate how I did.

Susan Graham

Phone: 608-275-3329

[susan.graham@wisconsin.gov](mailto:susan.graham@wisconsin.gov)

**From:** Julie Schoeneberg [<mailto:julie@creekbedfarm.com>]

**Sent:** Monday, September 21, 2015 12:10 PM

**To:** Graham, Susan - DNR

**Subject:** Schoeneberg Marsh

Hi,

I just wanted to inform you that Schoeneberg Marsh is misspelled on the DNR site, as well as some signs along the marsh. The DNR site has *Schoenberg Marsh*. It's missing the 2nd "e".

Thanks.

**Julie Schoeneberg**

[creekbedcountryfarmacy.com](http://creekbedcountryfarmacy.com)

**(608) 635-8798**



State of Wisconsin  
DEPARTMENT OF NATURAL RESOURCES  
Geographic Names Council  
101 S. Webster Street  
PO Box 7921  
Madison WI 53707-7921



## Wisconsin Geographic Names Council

### GEOGRAPHIC NAME PROPOSAL RECOMMENDATION

Proposed Geographic Name Schoeneberg Marsh

This is to notify the Wisconsin Geographic Names Council that:

Columbia County

(Name of government entity, organization, or individual)

Recommends that the Wisconsin Geographic Names Council:

**Approve the Proposed Name**

**Reject the Proposed Name**

**Render a Decision Without Our Recommendation**

Comments (the following factors contributed to this recommendation; attach supporting documentation if appropriate):

Vern Gove

(Name)

Chair, Columbia County  
Board of Supervisors

(Title)

400 DeWitt Street

(Address)

608-742-9654

(Telephone)

Portage, WI 53901

(City, State, ZIP Code)

Vern.Gove@co.columbia.wi.us

(E-mail)

*Vern Gove*  
(Signature)

11-10-15  
(Date)

Return to: State of Wisconsin  
DEPARTMENT OF NATURAL RESOURCES  
Geographic Names Council  
101 S. Webster Street  
PO Box 7921  
Madison WI 53707-7921  
Telephone: (608) 266-3476  
Fax: (608) 267-4549  
E-mail: david.winston@wisconsin.gov

State of Wisconsin  
DEPARTMENT OF NATURAL RESOURCES  
Geographic Names Council  
101 S. Webster Street  
PO Box 7921  
Madison WI 53707-7921



Wisconsin Geographic Names Council

GEOGRAPHIC NAME PROPOSAL RECOMMENDATION

Proposed Geographic Name Schoeneberg Marsh

This is to notify the Wisconsin Geographic Names Council that:

Town of Leeds  
(Name of government entity, organization, or individual)

Recommends that the Wisconsin Geographic Names Council:

**Approve the Proposed Name**

**Reject the Proposed Name**

**Render a Decision Without Our Recommendation**

Comments (the following factors contributed to this recommendation; attach supporting documentation if appropriate):

Linda Foley  
(Name)

Clerk  
(Title)

11485 Pribbenow Dr  
(Address)

608-635-8878  
(Telephone)

Arlington WI 53911  
(City, State, ZIP Code)

TownofLeeds@Centurytel.net  
(E-mail)

Linda Foley  
(Signature)

11-17-15  
(Date)

Return to: State of Wisconsin  
DEPARTMENT OF NATURAL RESOURCES  
Geographic Names Council  
101 S. Webster Street  
PO Box 7921  
Madison WI 53707-7921  
Telephone: (608) 266-3476  
Fax: (608) 267-4549  
E-mail: david.winston@wisconsin.gov



# LEEDS

Township 10 North Range 10 East

Rural Mail Routes shown thus

- Poynette No. 2 = →
- Arlington No. 1 = →
- Morrisonville No. 1 = →
- Rio No. 1 = →

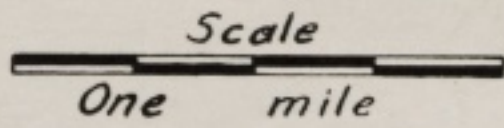

- U.S. Highways shown thus U.S. 51
- State Trunk Highways shown thus 10
- County Trunk Highways shown thus 6

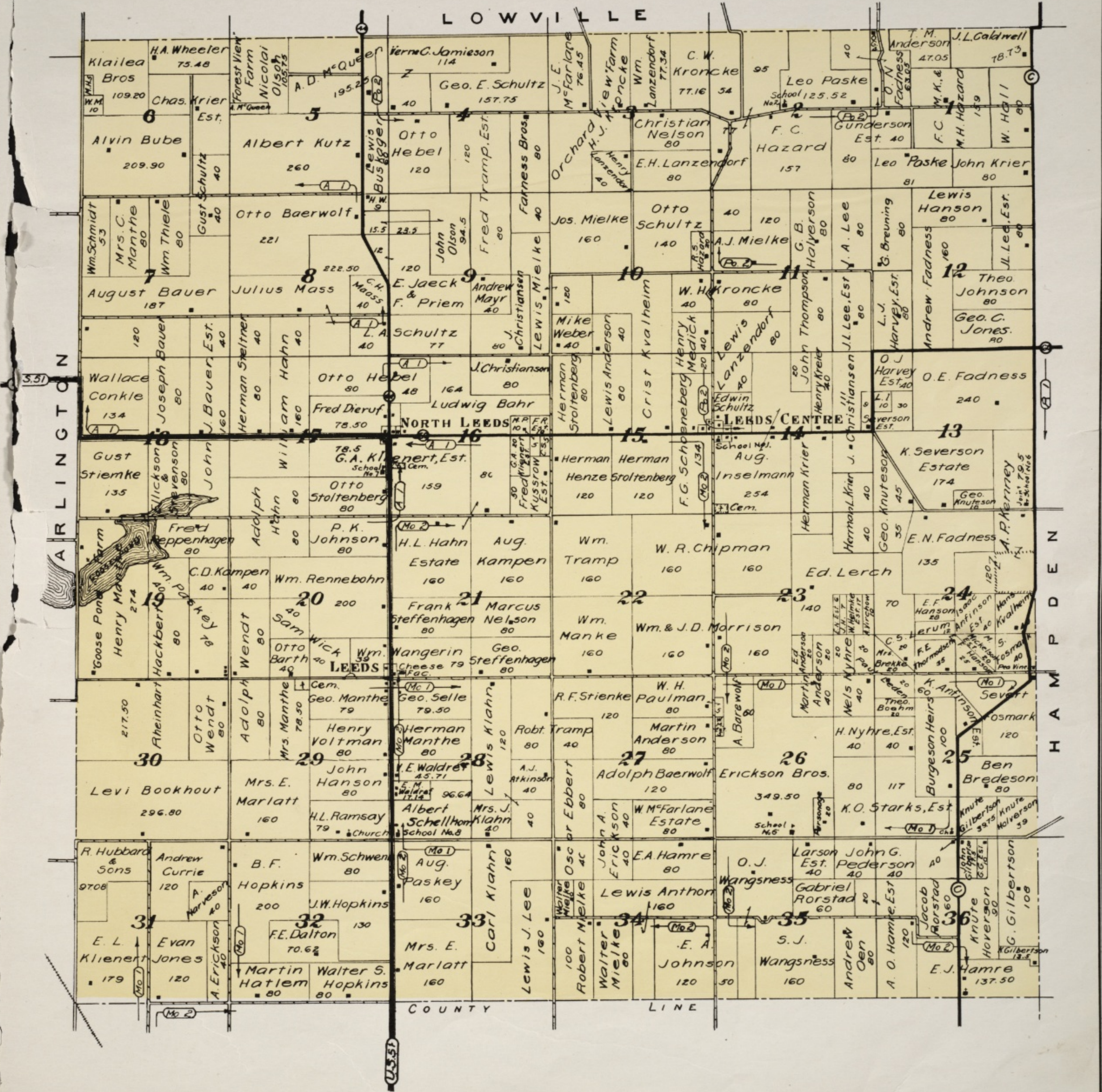



LEEDS

T.10N.-R.10E.

SEE PAGE 16

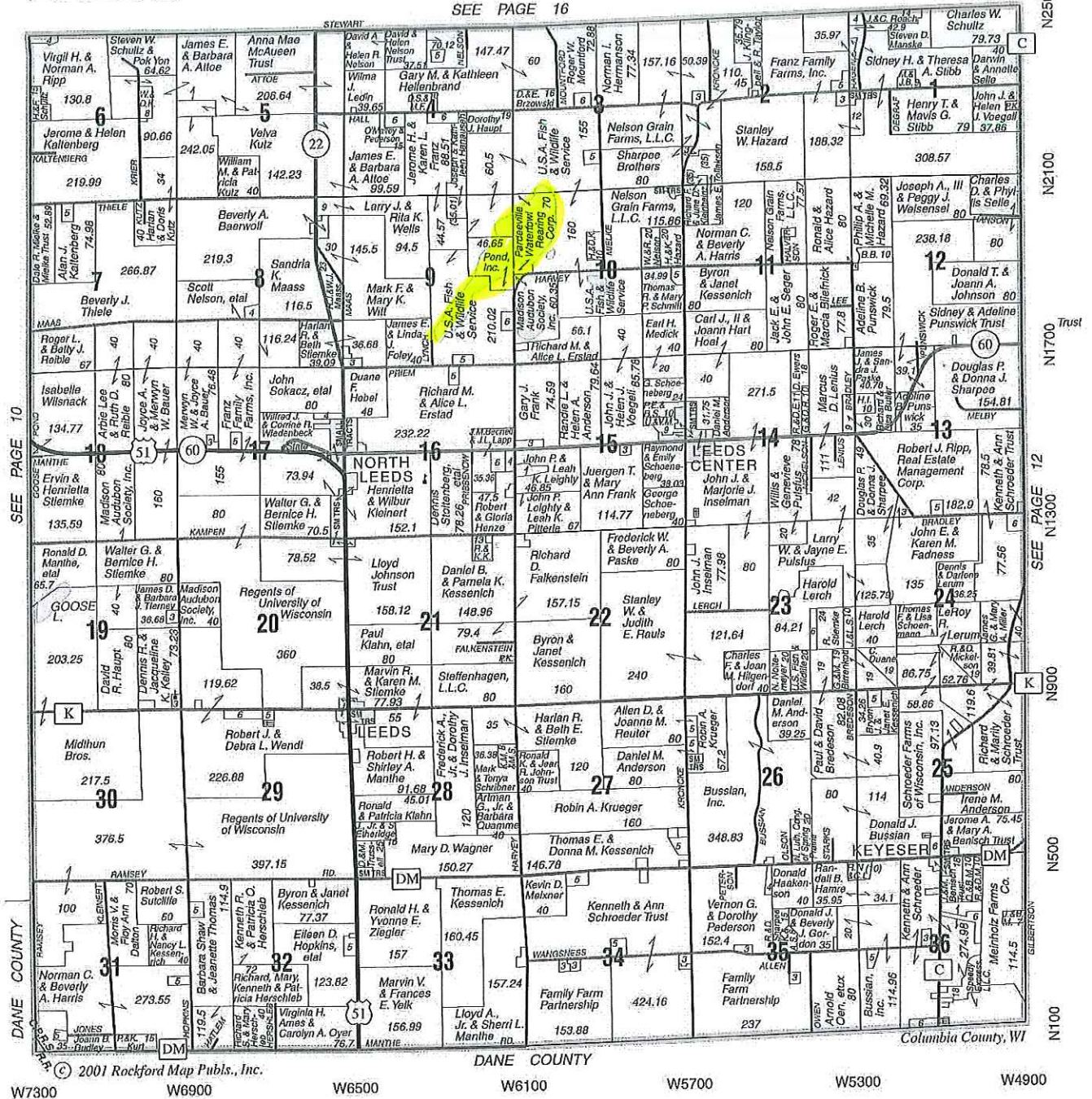

© 2001 Rockford Map Publs., Inc. W7300 W6900 W6500 W6100 W5700 W5300 W4900

# JOHNSON SALES, INC.

N1255 U.S. Highway 51 - Arlington, Wisconsin 53911

Custom Service & Satisfaction  
A Family Tradition for 3 Generations



Phone: (608) 635-7381 or 251-2699  
(800) 589-7381



OVER 50 YEARS IN BUSINESS **STIHL**



MP 223732

Plumbing • Heating • Water Systems  
Septic Systems

Business: (608) 635-4305

303 Main Street

Arlington, Wisconsin 53911





# WGNC Proposal: Schoeneberg Marsh

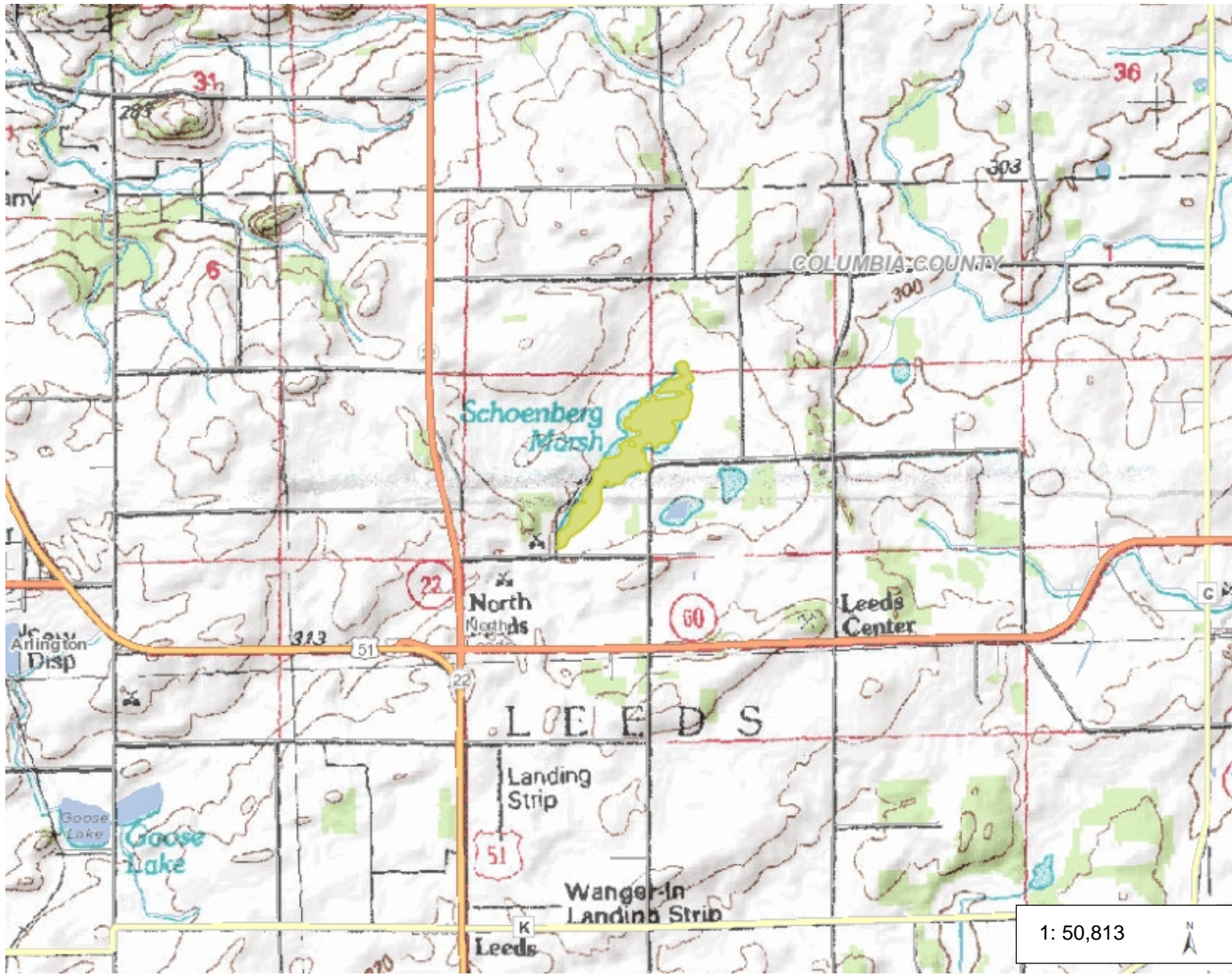

### Legend

— Rivers and Streams

1.6 0 0.80 1.6 Miles

NAD\_1983\_HARN\_Wisconsin\_TM  
© Latitude Geographics Group Ltd.

DISCLAIMER: The information shown on these maps has been obtained from various sources, and are of varying age, reliability and resolution. These maps are not intended to be used for navigation, nor are these maps an authoritative source of information about legal land ownership or public access. No warranty, expressed or implied, is made regarding accuracy, applicability for a particular use, completeness, or legality of the information depicted on this map. For more information, see the DNR Legal Notices web page: <http://dnr.wi.gov/org/legal/>

### Notes

#128  
Schoeneberg Marsh (779750)  
WDNR (on behalf of Julie Schoeneberg)