

Notice: Personal information collected may be made available to requesters under Wisconsin's Open Records law (ss. 19.31-19.39, Wis. Stats.).

Instructions: See page 2 for naming guidelines. Send form and inquiries to the above address.

Geographic Feature Information

Description of Feature ~ Include size (acres), length (miles) or population, etc.
Squaw Creek, 6.5 miles long,

Recommended Name of Feature
Suukjak Sep Creek

Other Names or Spellings in Use:

None

By Whom: (Name and Address)

N/A

Reason for this Proposal ~ Identify Problem and Need (Attach supplementary sheet if necessary)

The current name, Squaw Creek, has been deemed as offensive to the Ho-Chunk Nation. Since Squaw Creek almost completely resides on Fort McCoy, it is the intention of Fort McCoy, as a Federal military installation, to work with our Ho-Chunk partners in getting this name changed to a selection that is acceptable to the Nation. Fort McCoy has already changed the name of the Campground several years ago and supports changing the name back to the original Ho-Chunk language to honor the Ho-Chunk people. The use of the traditional Ho-Chunk name is especially appropriate given current efforts by the Ho-Chunk Nation to revitalize their language.

Origin and Significance of Recommended Name ~ Attach Supporting Documents (resolution, historical data, etc.)

According to the Ho-Chunk Nation Language Manager, "Suukjak Sep" means "Black Wolf" in Ho-Chunk. The traditional name for the creek is "Suukjak Sep Ni Samak" meaning "Black Wolf Creek" according to the Ho-Chunk language manager. The name has been Squaw Creek due presumably to document historic use of the creek by the Ho-Chunk in Purdy Valley. The name is seen as offensive by the Ho-Chunk people, and they have asked Fort McCoy to discontinue use of the name and getting the name changed.

Feature Location

County Monroe County

DNR Use Only

Stream

Heads: Sec. 3, T 18 N, R 2 E / W
Ends: Sec. 23, T 18 N, R 3 E / W

Lake, Village, etc.

Secs. _____, T _____ N, R _____ E / W
Secs. _____, T _____ N, R _____ E / W

(or locate by landmarks and attach map)

Lat. _____ ° _____ ' _____ ", Long. _____ ° _____ ' _____ "

Lat. _____ ° _____ ' _____ ", Long. _____ ° _____ ' _____ "

Lat. _____ ° _____ ' _____ ", Long. _____ ° _____ ' _____ "

USGS Quad. Name

Index Number

Applicant Information

Name

William Quackenbush

Agency

Ho-Chunk Nation

Telephone Number (include area code)

715.284.7181

Address

P.O. Box 667

City

Black River Falls

State

WI

ZIP Code

54615

Signature of Applicant



HCH-THPO

Date Signed

08/21/15

DNR Use Only ~ Map Search and Field Investigation

Name of Map or Other Reference	Date of Ref.	Name Given Feature

Person Contacted	Address	Occupation

Special Concerns

Findings and Recommendation

Signature of Investigator

Date Signed

LAFAYETTE

T. 18 N-R. 3 W.

SEE PAGE 10

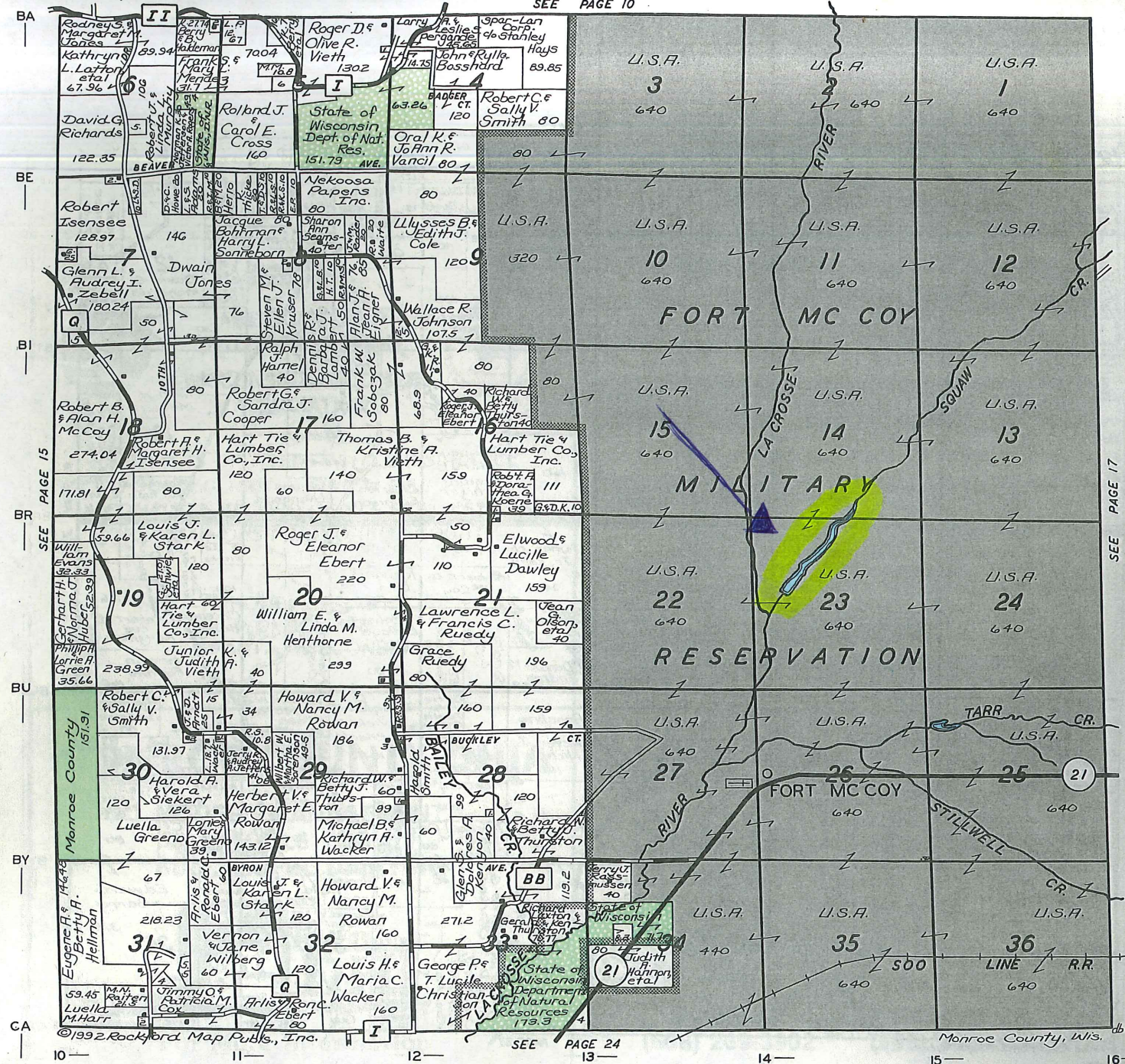

GREENFIELD

T. 18 N-R. 2 W.

SEE PAGE 11

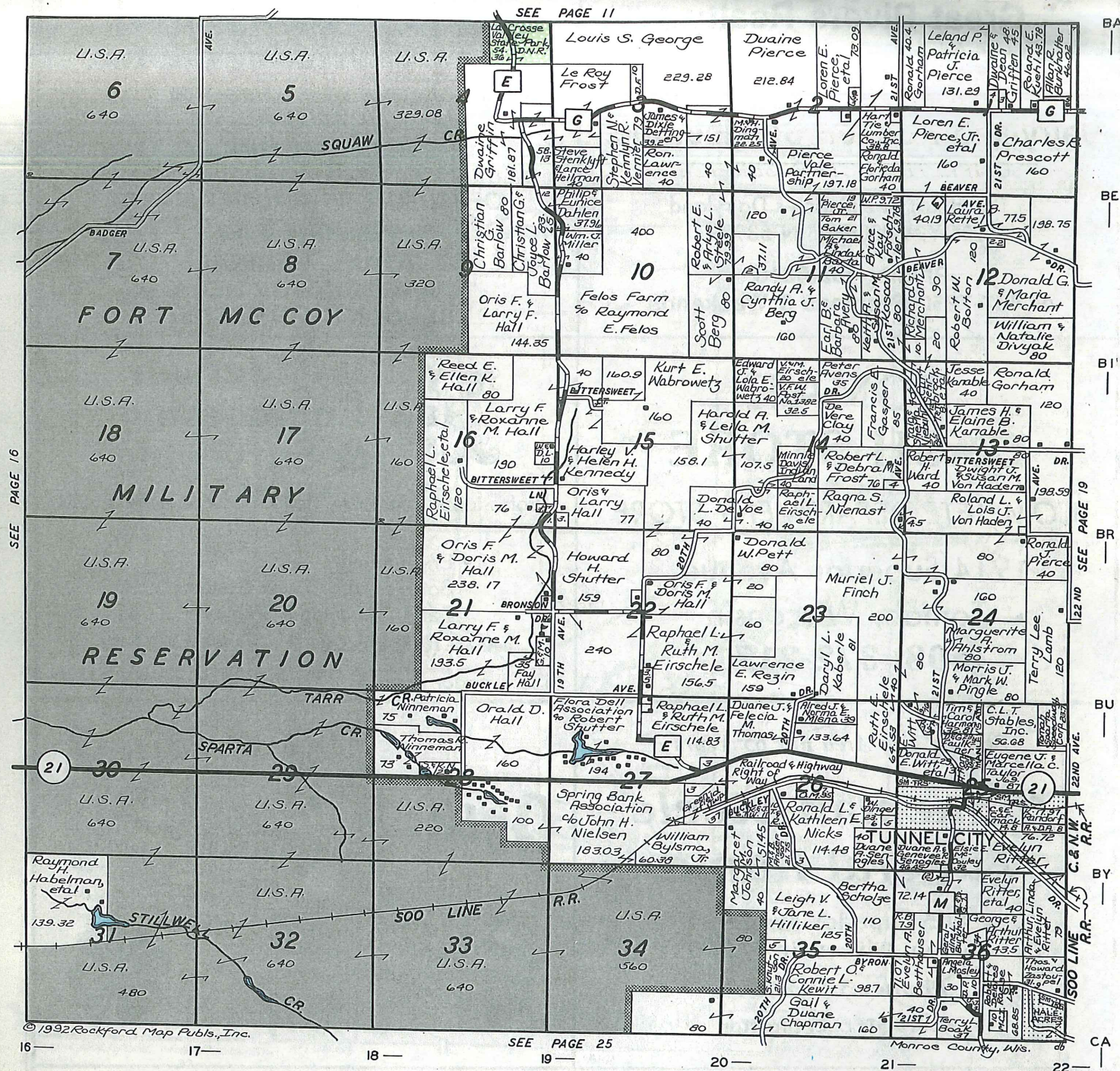

AMERICAN FAMILY
INSURANCE
AUTO HOME BUSINESS HEALTH LIFE



DOUGLAS DENGEL
705 West Wisconsin Street
P.O. Box 207
Sparta, Wisconsin 54656

PHONE

Office: (608) 269-2939
Residence: (608) 269-3585

Mississippi Valley Hardwoods Inc.

Buying Standing Timber

or

Cut Logs

(608) 269-5855

Route 1 - Rockland, Wisconsin 54653

MONROE COUNTY
FARM BUREAU

Peggy Woodworth, Secretary



310 West Wisconsin Street
Sparta, Wisconsin 54656

(608) 269-3173

RURAL
INSURANCE
COMPANIES

(608) 269-3173

(608) 372-9272

A Farm Bureau Service

Dennis Dunek, Agent - Sparta ■ Kathie Knapp, Agent - Tomah
Gordy R. Seamans, Agent - Sparta & Tomah

310 West Wisconsin, Sparta — 1021 North Superior, Tomah

SEE PAGE 10

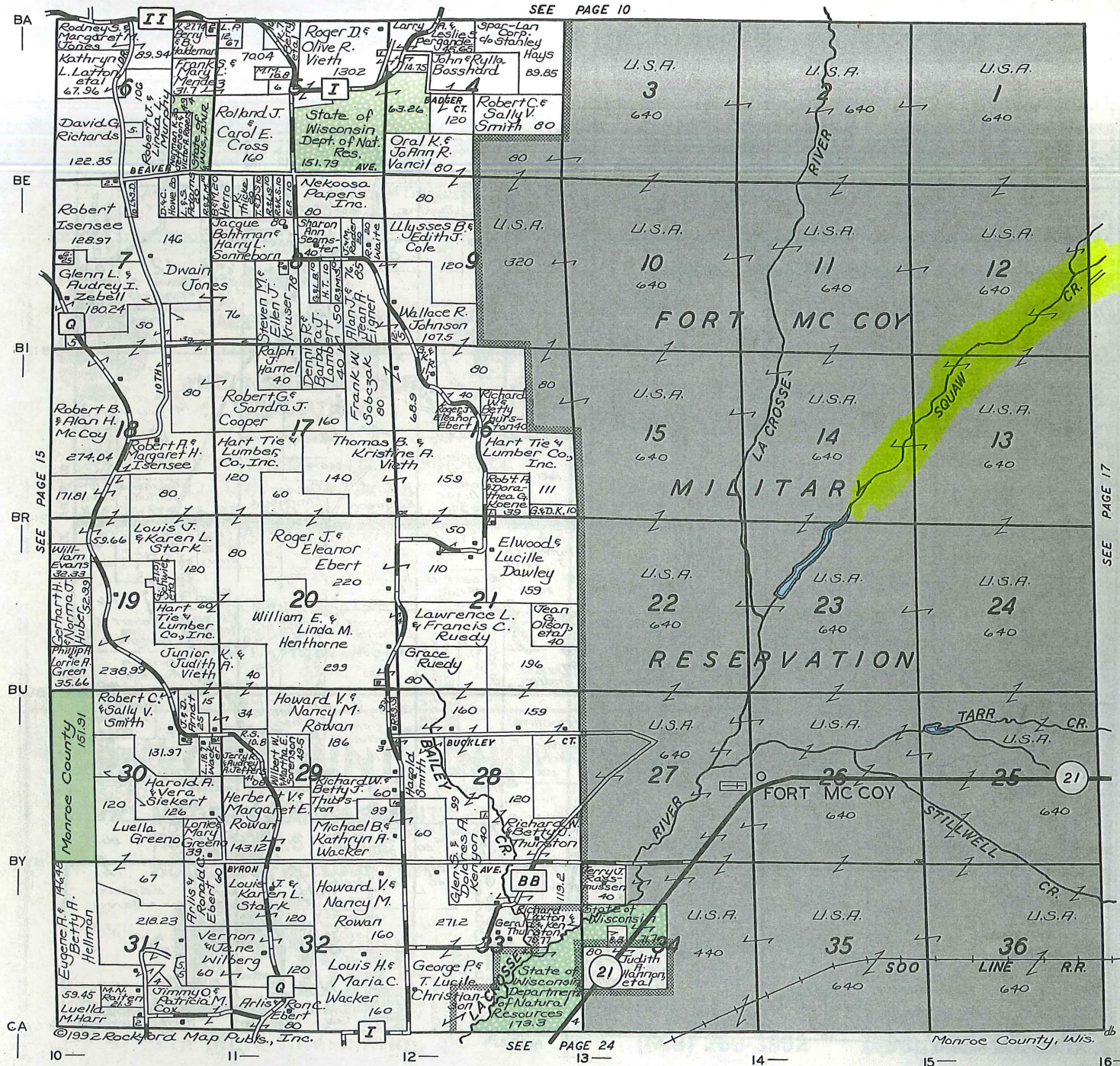

SEE PAGE 11

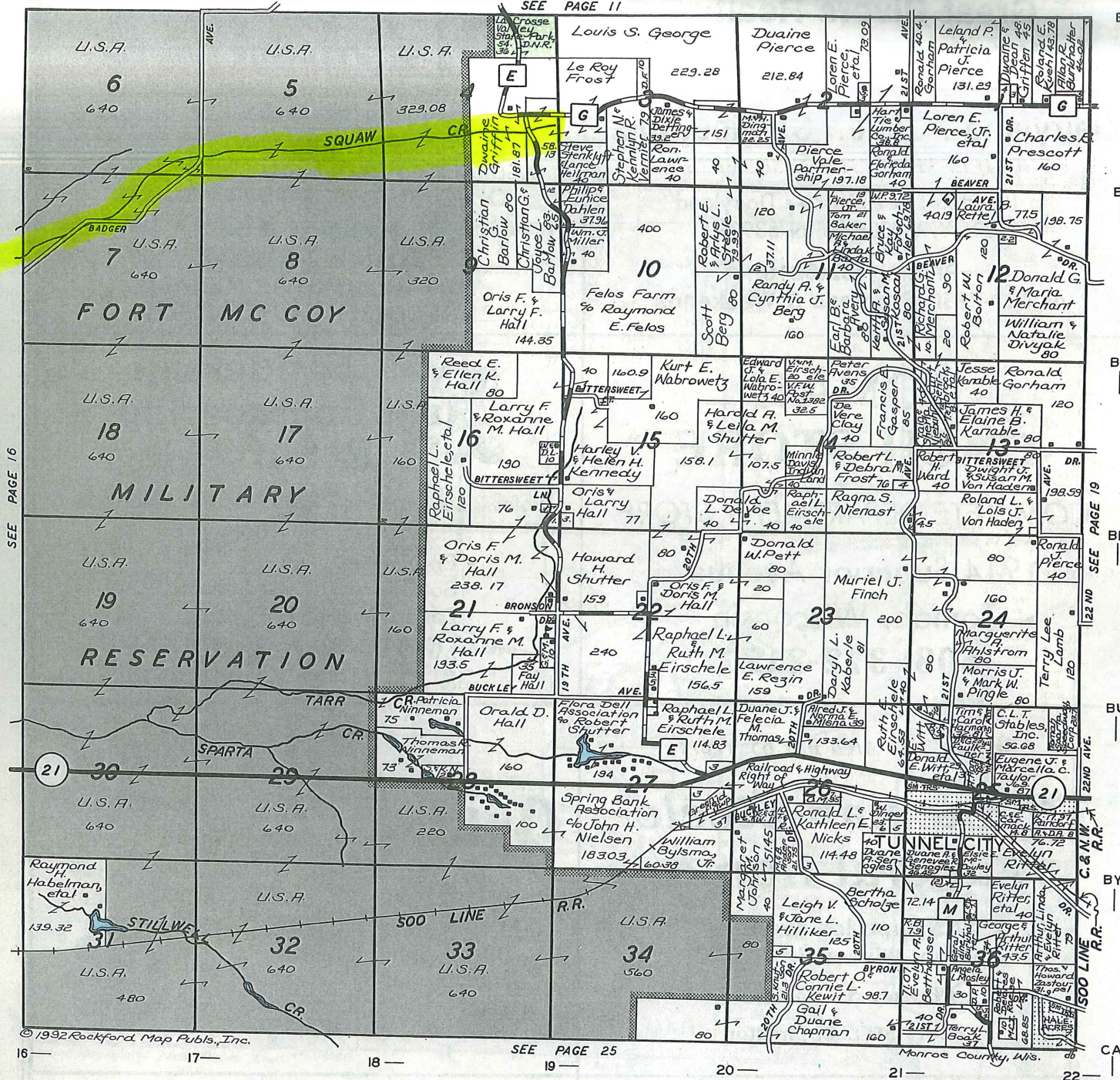

705 West Wisconsin Street
P.O. Box 207
Sparta, Wisconsin 54656

PHONE

Office: (608) 269-2939
Residence: (608) 269-3585

Mississippi Valley Hardwoods Inc.

Buying Standing Timber

or

Cut Logs

(608) 269-5855

Route 1 - Rockland, Wisconsin 54653

MONROE COUNTY
FARM BUREAU

Peggy Woodworth, Secretary

310 West Wisconsin Street
Sparta, Wisconsin 54656

(608) 269-3173



RURAL
INSURANCE
COMPANIES

(608) 269-3173

(608) 372-9272

A Farm Bureau Service

Dennis Dunek, Agent - Sparta ■ Kathie Knapp, Agent - Tomah
Gordy R. Seamans, Agent - Sparta & Tomah

310 West Wisconsin, Sparta — 1021 North Superior, Tomah



WGNC Proposal: Suukjak Sep Lake

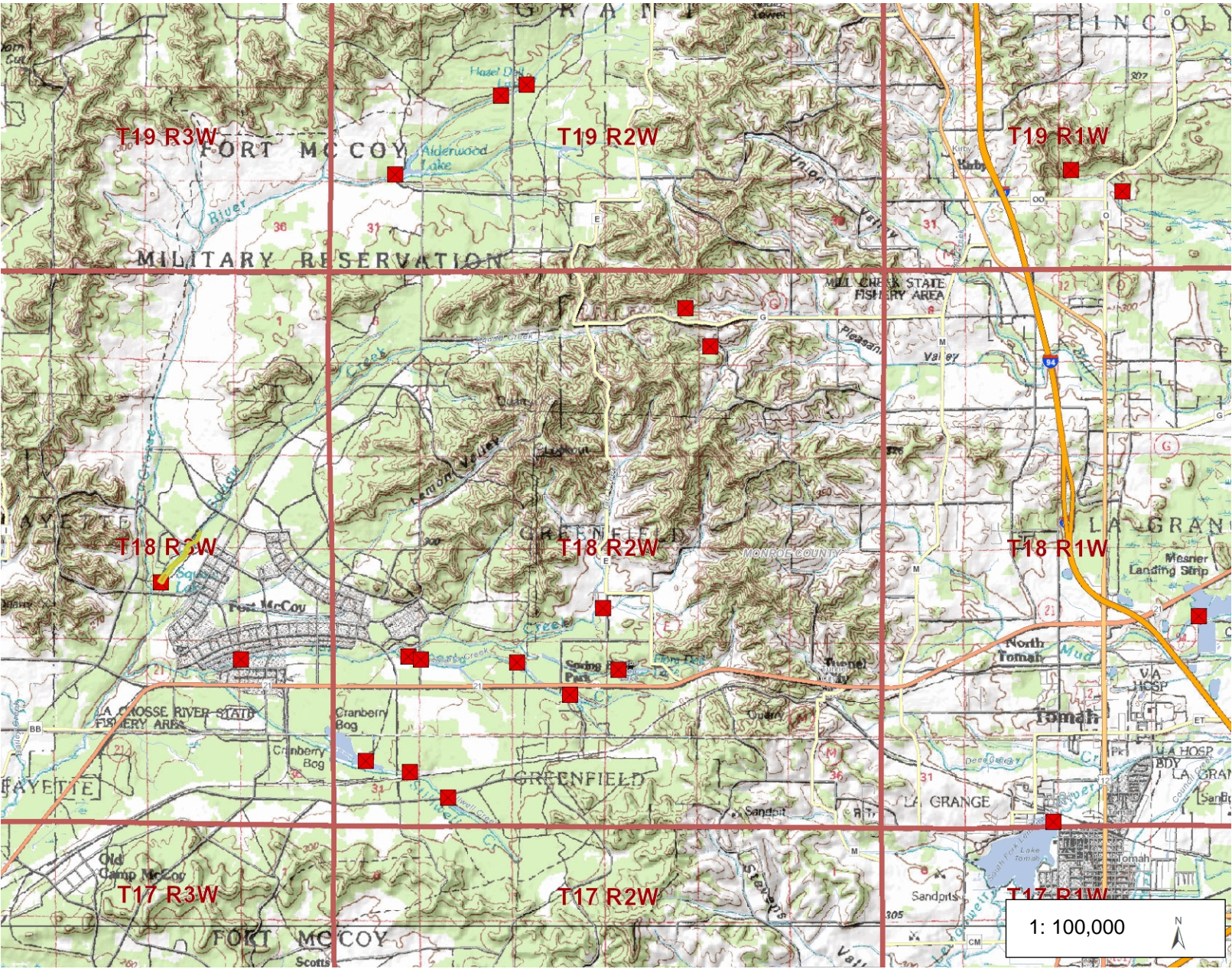

Legend

Dams

■ Dams with FERC License

■ Dams

□ PLSS Township / Range

— Rivers and Streams

1: 100,000

3.2 0 1.58 3.2 Miles

NAD_1983_HARN_Wisconsin_TM
© Latitude Geographics Group Ltd.

DISCLAIMER: The information shown on these maps has been obtained from various sources, and are of varying age, reliability and resolution. These maps are not intended to be used for navigation, nor are these maps an authoritative source of information about legal land ownership or public access. No warranty, expressed or implied, is made regarding accuracy, applicability for a particular use, completeness, or legality of the information depicted on this map. For more information, see the DNR Legal Notices web page: <http://dnr.wi.gov/org/legal/>

Notes

#127
Squaw Lake (1666000)
William Quackenbush (Ho-Chunk Nation)



WGNC Proposal: Suukjak Sep Creek

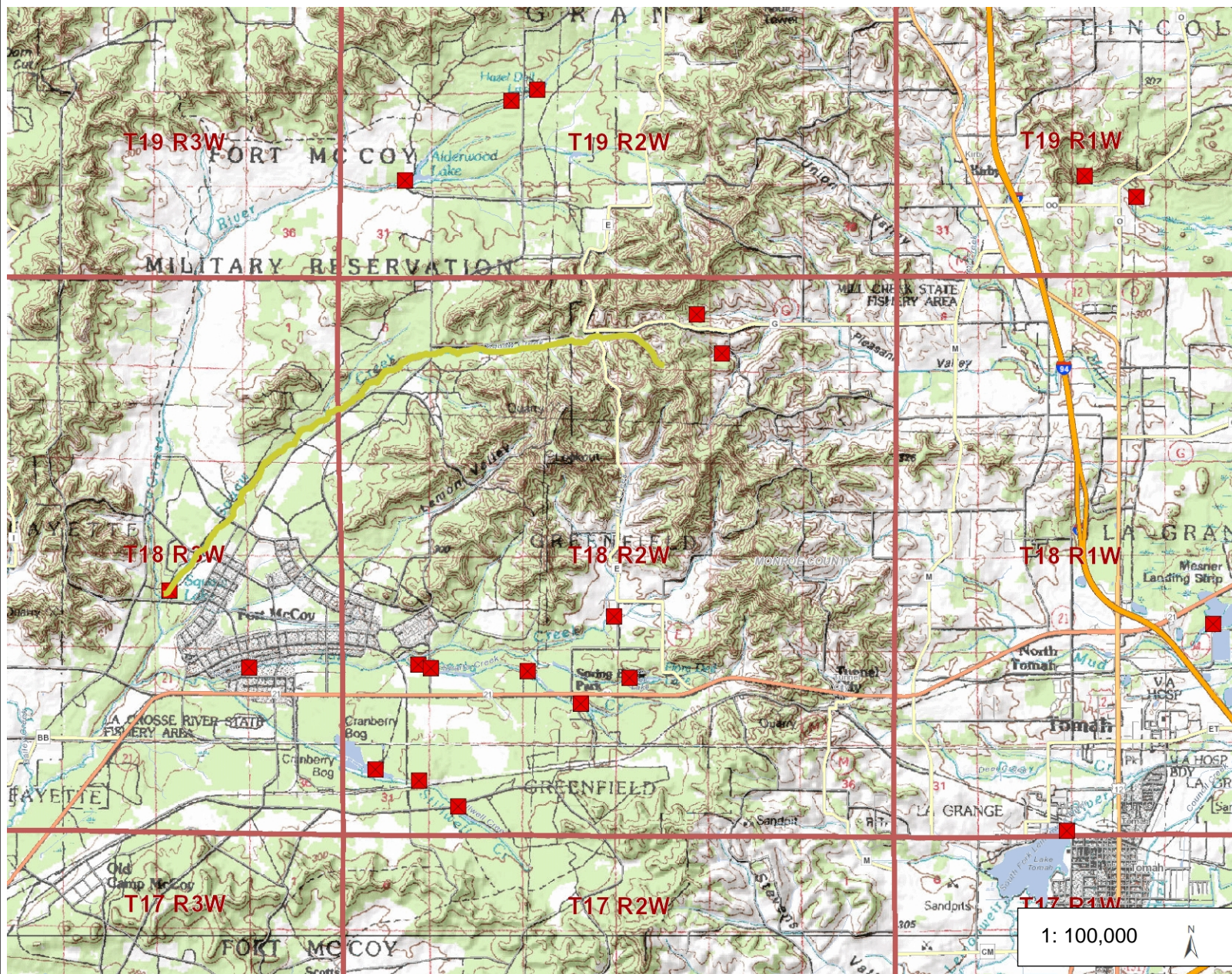

Legend

- Dams
 - Dams with FERC License (Yellow square)
 - Dams (Red square)
- PLSS Township / Range (Red outline)
- Rivers and Streams (Blue line)

Notes

#126
Squaw Creek (1665800)
William Quackenbush (Ho-Chunk Nation)

3.2 0 1.58 3.2 Miles

NAD_1983_HARN_Wisconsin_TM
© Latitude Geographics Group Ltd.

DISCLAIMER: The information shown on these maps has been obtained from various sources, and are of varying age, reliability and resolution. These maps are not intended to be used for navigation, nor are these maps an authoritative source of information about legal land ownership or public access. No warranty, expressed or implied, is made regarding accuracy, applicability for a particular use, completeness, or legality of the information depicted on this map. For more information, see the DNR Legal Notices web page: <http://dnr.wi.gov/org/legal/>

Notice: Personal information collected may be made available to requesters under Wisconsin's Open Records law (ss. 19.31-19.39, Wis. Stats.).

Instructions: See page 2 for naming guidelines. Send form and inquiries to the above address.

Geographic Feature Information

Description of Feature -- Include size (acres), length (miles) or population, etc. Squaw Lake, approximately 12 acres in size,	Recommended Name of Feature Suukjak Sep Lake
---	---

Other Names or Spellings in Use: None	By Whom: (Name and Address) N/A
--	------------------------------------

Reason for this Proposal -- Identify Problem and Need (Attach supplementary sheet if necessary)

The current name, Squaw Lake, has been deemed as offensive to the Ho-Chunk Nation. Since Squaw Lake completely resides on Fort McCoy, it is our intention as a Federal military installation to work with our Ho-Chunk partners in getting this name changed to a selection that is acceptable to the Nation. Fort McCoy previously changed the name of it's Campground from Squaw Lake to Pine View Campground and supports changing the name back to the original Ho-Chunk language to honor the Ho-Chunk people. The use of the traditional Ho-Chunk name is especially appropriate given current efforts by the Ho-Chunk Nation to revitalize their language.

Origin and Significance of Recommended Name -- Attach Supporting Documents (resolution, historical data, etc.)

According to the Ho-Chunk Nation Language Manager, "Suukjak Sep" means "Black Wolf" in Ho-Chunk. The traditional name for the lake is "Suukjak Sep Tee" meaning "Black Wolf Lake" according to the Ho-Chunk language manager. The name has been Squaw Lake presumably to document historic use of the creek by the Ho-Chunk in Purdy Valley. The name is seen as offensive by the Ho-Chunk people and they have asked Fort McCoy for their assistance in discontinuing use of the name and getting the name changed.

Feature Location	DNR Use Only	
County Monroe County	Lat. _____° _____' _____", Long. _____° _____' _____"	
Stream	Lat. _____° _____' _____", Long. _____° _____' _____"	
Heads: Sec. _____, T. _____ N, R. _____ E / W	Lat. _____° _____' _____", Long. _____° _____' _____"	
Ends: Sec. _____, T. _____ N, R. _____ E / W	Lat. _____° _____' _____", Long. _____° _____' _____"	
Lake, Village, etc.	Lat. _____° _____' _____", Long. _____° _____' _____"	
Secs. 23, T. 18 N, R. 3 E / W	USGS Quad. Name	
Secs. 23, T. 18 N, R. 3 E / W	Index Number	
(or locate by landmarks and attach map)		

Applicant Information

Name William Quackenbush	Agency Ho-Chunk Nation	Telephone Number (include area code) 715-284-7181	
Address P.O. Box 667	City Black River Falls	State WI	ZIP Code 54615
Signature of Applicant 	HCH-THPO		Date Signed 09/21/15

DNR Use Only -- Map Search and Field Investigation		
Name of Map or Other Reference	Date of Ref.	Name Given Feature
Person Contacted	Address	Occupation
Special Concerns		
Findings and Recommendation		
Signature of Investigator		Date Signed