

Notice: Personal information collected may be made available to requesters under Wisconsin's Open Records law (ss. 19.31-19.39, Wis. Stats.).
Instructions: See page 2 for naming guidelines. Send form and inquiries to the above address.

Geographic Feature Information

Description of Feature – Include size (acres), length (miles) or population, etc.	Recommended Name of Feature
Unnamed 19 acre lake in Burnett County. 45.91619410, -92.15717190	Truck Lake
Other Names or Spellings in Use:	By Whom: (Name and Address)
_____	_____
_____	_____

Reason for this Proposal – Identify Problem and Need (Attach supplementary sheet if necessary)
 This Unnamed Lake is a diverse lake including the land surrounding the lake. Big Sand Lake a premier tourist lake is across the road. (Thompson Bay Road) This area of Burnett County has many lakes and public landings. There is also State of Wisconsin land with a trail head and trails used for recreation across the road. (Thompson Road) This area is an unspoiled tourist attraction. I feel naming this lake is a benefit to the county and state as it will lead to increased awareness, tourism, and property values in the area.

Origin and Significance of Recommended Name – Attach Supporting Documents (resolution, historical data, etc.)
 The origin of the recommended name is from oral history of locals in the area. Two property owners I spoke with on Thompson Bay Road refer to it as Truck Lake, as well as a business owner on County Road A. The "rumor" is there is a truck at the bottom of the lake, supposedly from the Capone days. While I can't confirm the existence of the truck (I have looked while in my canoe) I can confirm these conversations with locals who have lived in the area their entire lives.

Feature Location	DNR Use Only	
County	Lat. ____ ° ____ ' ____ ", Long. ____ ° ____ ' ____ "	
Burnett County. Town of Jackson. Waterbody ID (WBIC) 2557800	Lat. ____ ° ____ ' ____ ", Long. ____ ° ____ ' ____ "	
Stream	Lat. ____ ° ____ ' ____ ", Long. ____ ° ____ ' ____ "	
Heads: Sec. _____, T _____ N, R _____ E / W		
Ends: Sec. _____, T _____ N, R _____ E / W		
Lake, Village, etc.	Lat. ____ ° ____ ' ____ ", Long. ____ ° ____ ' ____ "	
Secs. See attached map, T _____ N, R _____ E / W		
Secs. _____, T _____ N, R _____ E / W	USGS Quad. Name	Index Number
(or locate by landmarks and attach map)		

Applicant Information

Name	Agency	Telephone Number (include area code)	
John F. Bast IV	Citizen	715-271-2166	
Address	City	State	ZIP Code
1245 Blueberry Dr. Eau Claire (Main home) 27738 Thompson Bay Rd. Webster (Cabin)	Eau Claire and Webster	WI	54703/54893
Signature of Applicant	Date Signed		
	2/3/15		

DNR Use Only – Map Search and Field Investigation		
Name of Map or Other Reference	Date of Ref.	Name Given Feature
Person Contacted	Address	Occupation
Special Concerns		
Findings and Recommendation		
Signature of Investigator		Date Signed

From: [Taylor, Donald](#)
To: [Winston, David E - DNR](#)
Subject: Truck Lake
Date: Monday, October 19, 2015 12:28:45 PM

Hi David,

I have a few questions regarding the lake name change. First is the location. There is no unnamed lake 1/4 miles west of Sand Lake. Following the sections numbers the lake in question would be in the Keizer Lake area owned by the Conservation Commission and is part of the proposed land trade with Burnett County. This would be some 5 miles west of Sand Lake. To make an accurate response we would need more information on the location of the lake. The most logical lake given the section 30 location is actually Bannock Lake due to its relationship to roadways. In any event please provide more detailed information on the location. It is doubtful that naming a lake in public ownership would aid local property values.

Thank you,

Don Taylor
Chairman
Burnett County Board of Supervisors

Sent from my iPad



Map Title

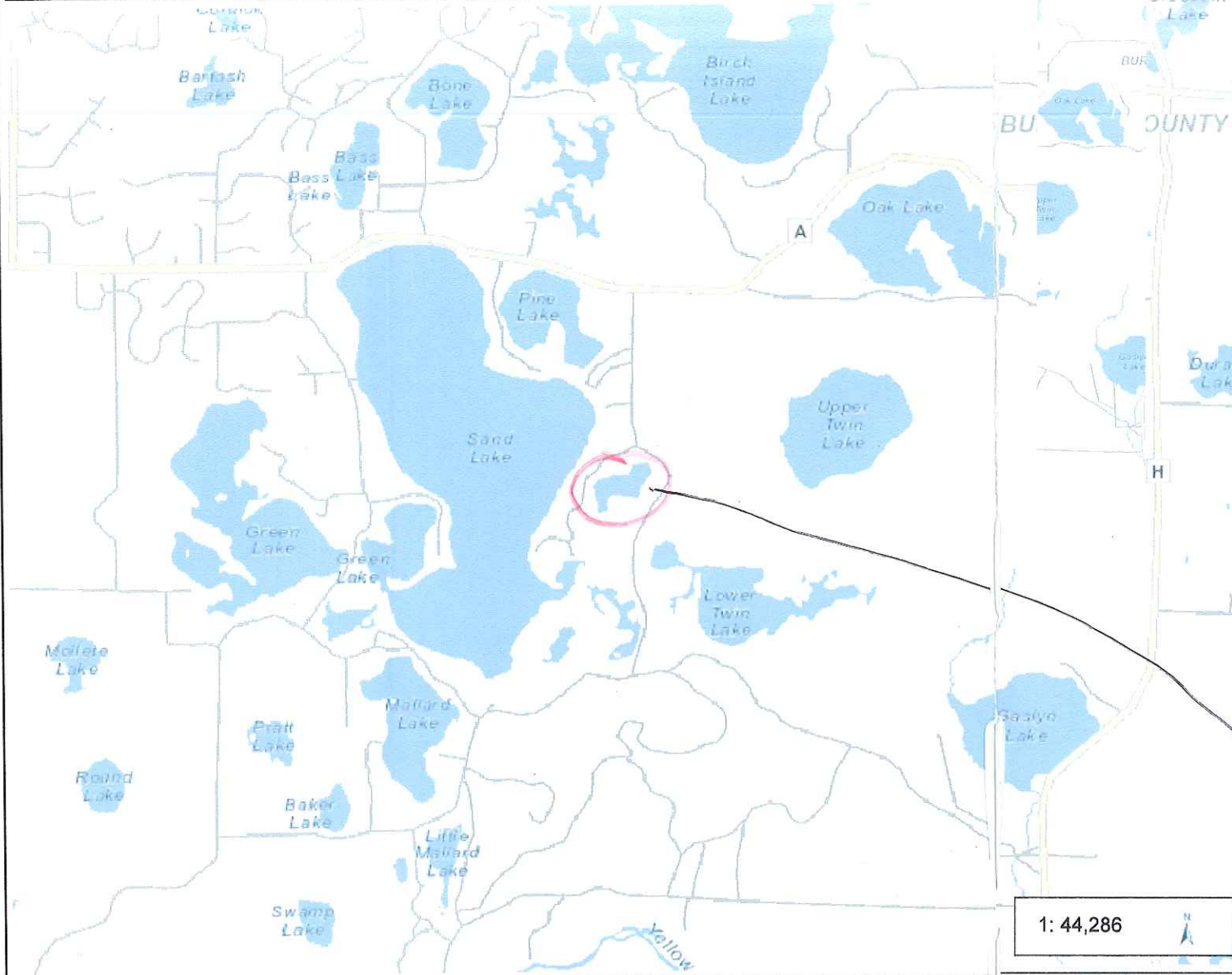

Legend

Rivers and Streams

1: 44,286



Notes WBIC
2557800

45.91619410
- 92.15717190

1.4 0 0.70 1.4 Miles

NAD_1983_HARN_Wisconsin_TM
© Latitude Geographics Group Ltd.

DISCLAIMER: The information shown on these maps is derived from various sources, and are of varying age, reliability and accuracy. These maps are not intended to be used for navigation, nor are these maps an authoritative source of information about legal land ownership or public access. No warranty, expressed or implied, is made regarding accuracy, completeness, or legality of the information depicted on this map. For more information, see the DNR Legal

Information has been obtained from various sources. These maps are not intended to be a definitive source of information about legal land ownership or public access. No warranty, expressed or implied, is made regarding accuracy, completeness, or legality of the information depicted on this map. For more information, see the DNR Legal

JACKSON

SEE PAGE 37

T.40N.-R.15W.

SEE PAGE 40

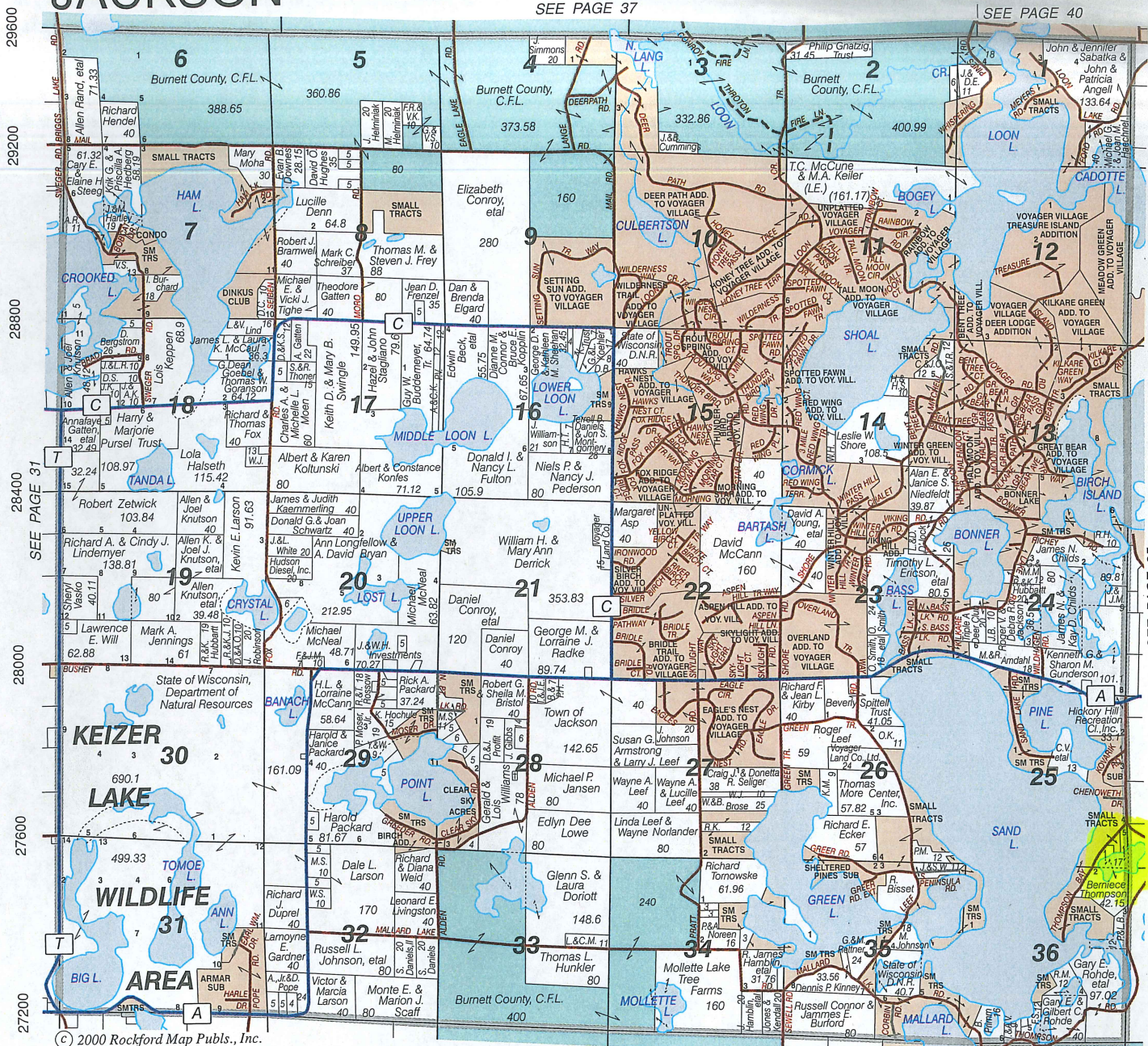

29600
29200
28800
28400
28000
27600
27200

6 5 4 3 2
7 8 9 10 11 12
13 14 15 16 17 18
19 20 21 22 23 24
25 26 27 28 29 30
31 32 33 34 35 36

© 2000 Rockford Map Publs., Inc.

SEE PAGE 28

Burnett County, WI

5800 5400 5000 4600 4200 3800 3400

2000

SCOTT

T.40N.-R.14N.

SEE PAGE 40

WASHBURN COUNTY

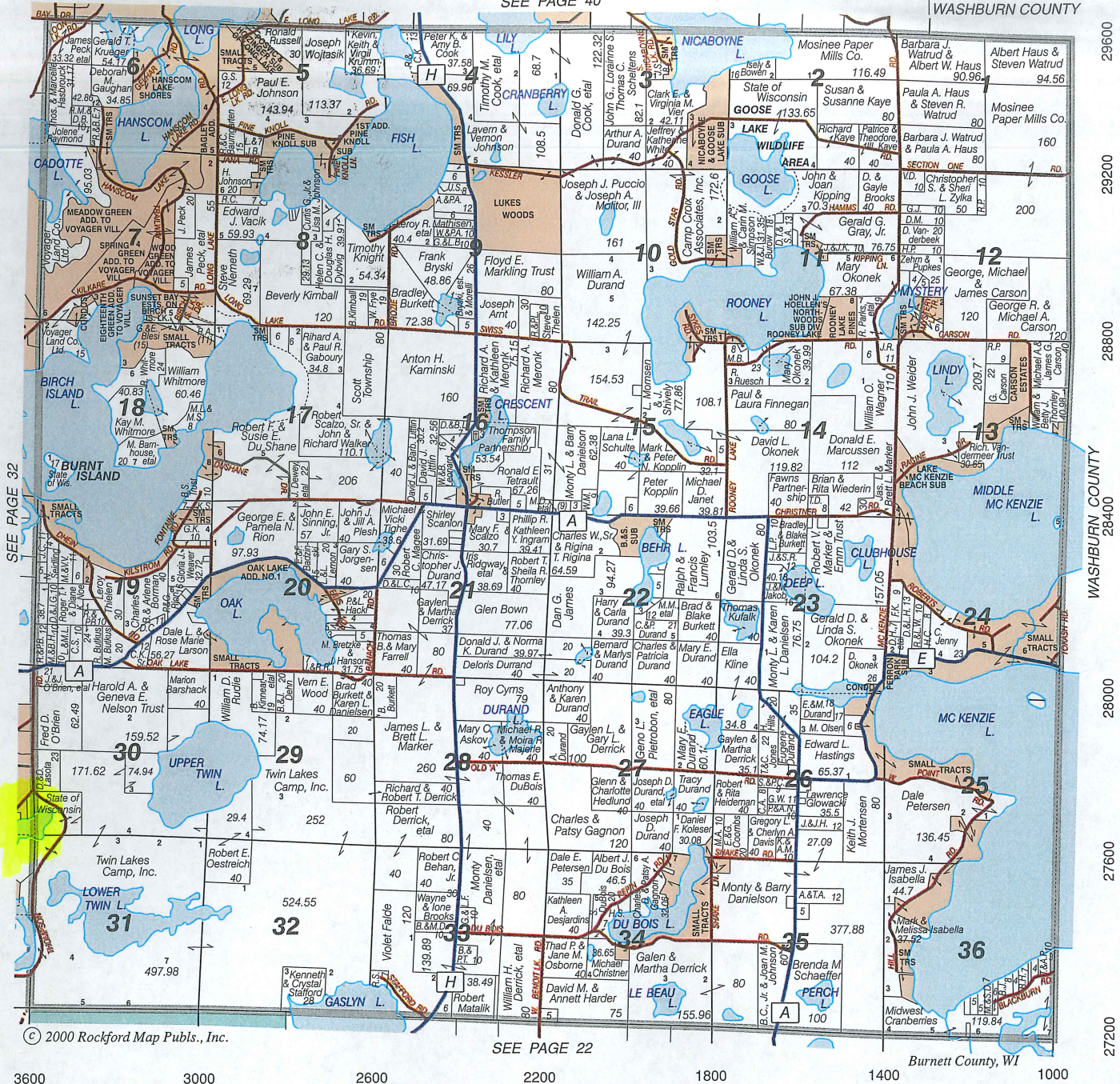

© 2000 Rockford Map Publs., Inc.

SEE PAGE 22

Burnett County, WI

Benson - Thompson, Inc.

WILL SELL

REALTY

"The Area's Oldest & Most Experienced Real Estate Company"

Residential ★ Commercial ★ Lake Shore ★ Vacant

SPoonER OFFICE: (715) 635-3333 • FAX: (715) 635-6300

WEBSITE: www.bensonthompson.com • E-MAIL: realty@bensonthompson.com

P.O. Box 207, 310 River Street — Spooner, Wisconsin 54801



WGNC Proposal: Truck Lake

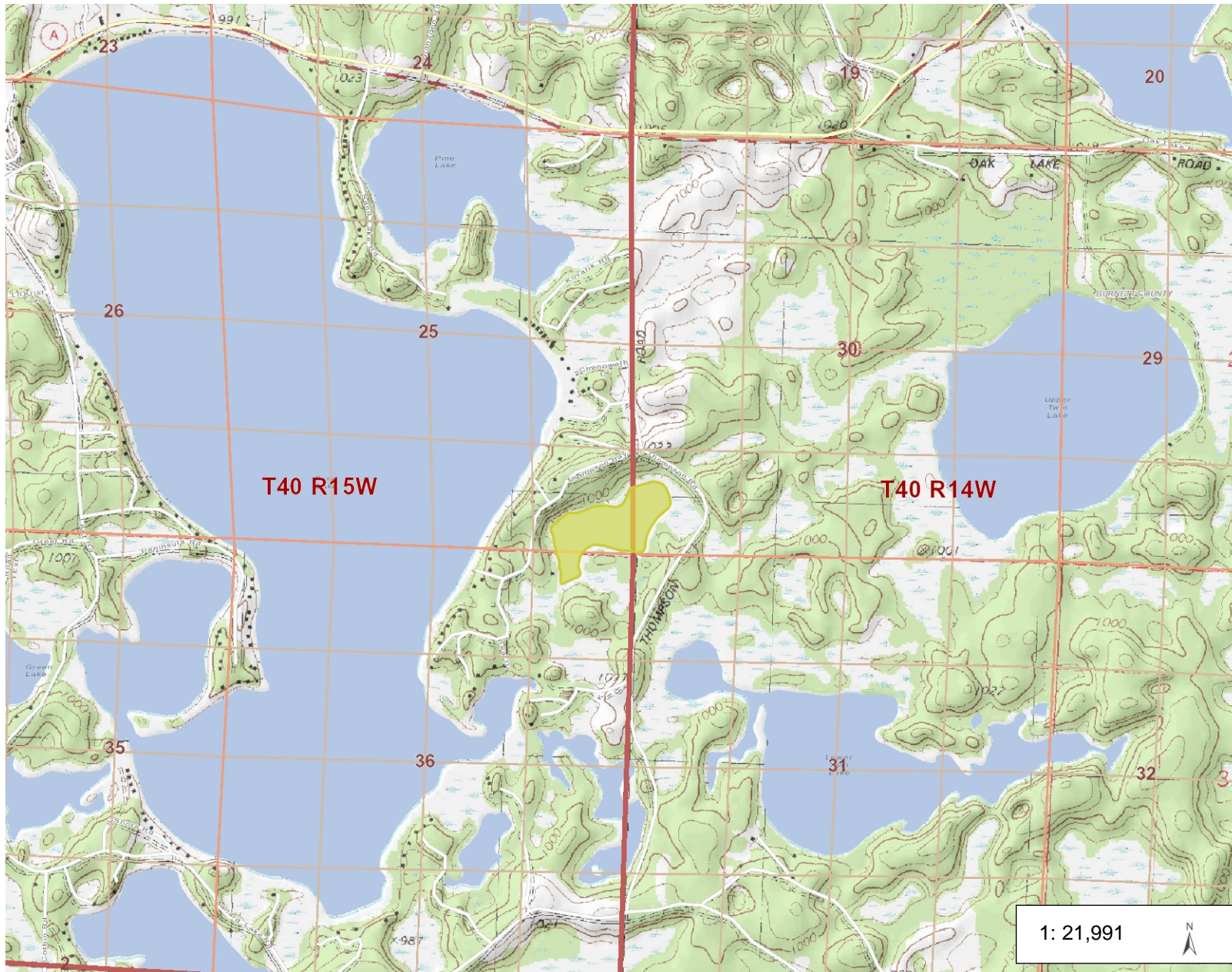

Legend

- Dams**
- Dams with FERC License
- Dams
- PLSS Township / Range
- PLSS Sections
- PLSS Quarter-Quarter
- Rivers and Streams

1: 21,991



0.7 0 0.35 0.7 Miles

NAD_1983_HARN_Wisconsin_TM
© Latitude Geographics Group Ltd.

DISCLAIMER: The information shown on these maps has been obtained from various sources, and are of varying age, reliability and resolution. These maps are not intended to be used for navigation, nor are these maps an authoritative source of information about legal land ownership or public access. No warranty, expressed or implied, is made regarding accuracy, applicability for a particular use, completeness, or legality of the information depicted on this map. For more information, see the DNR Legal Notices web page: <http://dnr.wi.gov/org/legal/>

Notes

#115
Unnamed Lake (2557800)
John F. Bast IV; Eau Claire WI