

Notice: This application form template was created by the Wisconsin Department of Natural Resources. Application is hereby made to the Wisconsin Department of Natural Resources, Bureau of Watershed Management, for grant assistance consistent with s. 281.66, Wis. Stats., and Chapters NR 151, 154 and 155, Wis. Adm. Code. Collection of this information is authorized under the authority of s. 281.66, Wis. Stats. Personal information collected will be used for administrative purposes and may be provided to requesters to the extent required by Wisconsin's Open Records Law [ss. 19.31 - 19.39, Wis. Stats.]. *Unless otherwise noted, all citations refer to Wisconsin Administrative Code.*

Please read the instructions prior to completion of this form. Complete all sections as applicable. Tab to each section or click in answer spaces.

Applicant Information

Calendar Year of Grant Start 2015

Project Name

City of Menomonie 17th Street Storm Water Pond

Applicant (governmental unit applying; name and type, e.g. Madison, City of)

Menomonie, City of

Name of Government Official - Authorized Signatory (First Last)			Name of Government Official - Grant Contact Person (First Last)		
Lowell Prange			Randy Eide		
Title			Title		
City Administrator			Director of Public Works		
Area Code + Phone Number			Area Code + Phone Number		
(715) 232-2187			(715) 232-2207		
E-Mail Address			E-Mail Address		
lprange@menomonie-wi.gov			reide@menomonie-wi.gov		
Mailing Address - Street or PO Box			Mailing Address - Street or PO Box		
800 Wilson Avenue			800 Wilson Avenue		
City	State	ZIP Code	City	State	ZIP Code
Menomonie	WI	54751	Menomonie	WI	54751

Project Information

A. Location of Project

See Attachment A and Surface Water Data Viewer (SWDV) at <http://dnrmads.wi.gov/SL/?Viewer=SWDV> for assistance in completing this question.

County	State Senate District number:			State Assembly District number:				
Dunn	10			29				
Minor Civil Division (city, town, village, e.g., Wrightstown, Village of)	Township (N)	Range	E or W	Section	Quarter	Quarter- Quarter	Latitude (North, 4 to 7 decimal places)	Longitude (West, 4 to 7 decimal places)
City of Menomonie	28 N	13	W	25	SW	NW	44.8778	-91.9101
	N							
	N							

Method for Determining Latitude & Longitude (check one)

- GPS DNR Surface Water Data Viewer
 Other (specify):

B. Project Summary and Description. Use this space for the project summary and description, not an attachment.
Mention every BMP & activity for which funding is requested.

The City of Menomonie proposes to construct a regional stormwater basin in the southwest quadrant of 17th Street and 5th Avenue. The basin will have a wet cell on the east side and an infiltration cell on the west side. Three storm sewer outfalls will discharge to the wet cell. Pretreated runoff will spill over into the infiltration cell. The one foot deep infiltration cell will infiltrate runoff from small storm events. Larger or clustered storm events will overwhelm the infiltration cell and the water level in both cells will rise one additional foot where a large diameter storm sewer outlet will convey stormwater runoff back to the municipal stormwater system. This system will improve water quality in the Wilson Creek watershed by targeting non-point pollution from local roads and the Dunn County fairgrounds that currently discharge to Lake Menomin.

C. Watershed, Waterbody, and Pollutants See Attachment A and Surface Water Data Viewer (SWDV) at: <http://dnrm.wisconsin.gov/SL/?Viewer=SWDV> for assistance in completing this question.
(For example: Watershed Name: Oconomowoc River; Watershed Code: UR09; Primary Waterbody Name: Oconomowoc River; Nearest Water body: Flynn Creek.)

Note: If the project is in more than one watershed, submit a separate application for each watershed, unless this application is for a high-efficiency street sweeper.

Watershed Name	Watershed Code	Primary Waterbody Name	Nearest Waterbody Name
Wilson Creek	LC04	Lake Menomin	Lake Menomin

12-digit Hydrologic Unit Code (HUC): 070500071003

Nonpoint Source Pollutant(s) Controlled by the Project

Nutrients Sediment Other, specify:

D. Pro-Rating for Existing versus New Development

Check this box if the project will serve existing development only. Existing means in existence on or before October 1, 2004. If not, provide attachments and the following:

100% Percentage of design volume from existing development. The default is 100%. Please change the percentage as necessary.

E. Endangered and Threatened Resources, Historic Places and Properties and Wetlands

Check the appropriate box for each question based on what the governmental unit knows to occur where the project disturbs land:

- 1. There are endangered or threatened resources as identified in s. 29.604, Wis. Stats., and ch. NR 27 in the project area. (Refer to http://dnr.wisconsin.gov/topic/enreview/publicportal.html?tm_source=featureimage&utm_medium=homepage&utm_campaign=20140929_nhiportal for assistance.)
- 2. There are archaeological sites, historical structures, burial sites, or other historic places identified in s. 44.45, Wis. Stats., in the project area.
- 3. There are wetlands in the project area that are governed by water quality standard provisions of ch. NR 103. (Answer with the SWDV map layer **Wetland Indicators** at <http://dnrm.wisconsin.gov/SL/Viewer.html?Viewer=SWDV&runWorkflow=Wetland>)

F. Alternative Funding Possibilities

Check this box if applicant requests that the DNR also submit a copy of this application to the Clean Water Fund Program or the Small Loan Program.

G. Environmental Hazards Assessment

- Check this box if this project includes excavation or purchase of land or easement.
- Check this box if a completed copy of the Environmental Hazards Assessment Form (required for a project that includes excavation or the purchase of land or an easement) is attached to this application. (See Attachment H and <http://dnr.wisconsin.gov/files/pdf/forms/1800/1800-001.pdf>)
If this is a project that includes excavation or the purchase of land or an easement, consult the Bureau of Remediation and Redevelopment (R&R) Site Map and answer the following questions using a map scale of 1:8529 or larger.
- 1. There is one or more open (ongoing cleanup) R&R sites on the same property where the excavation is planned.
- 2. There is one or more closed (completed cleanup) R&R sites on the same property where the excavation is planned.
- 3. There is one or more open (ongoing cleanup) R&R site on an adjacent property.
- 4. There is one or more closed (completed cleanup) R&R site on an adjacent property.

Part I. Screening Requirements

A. Maps and Photographs

Yes

- An 8.5" x 11" map from the DNR data/map viewers, showing the project area and locations of proposed Best Management Practices (BMPs), is attached (link to <http://dnrmaps.wi.gov/SL/?Viewer=SWDV>).
- Aerial photo maps and project area photos are also included.

B. Filters *Note: The applicant must be able to check "Yes" to questions 1 through 8 below to be eligible for a grant. Check "Yes" to questions 9 through 14, if applicable. Applicants who answer "Yes" to Question 11 must check a, b, or c for Question 11.*

Yes

- 1. Project is in an urban area as identified in [Attachment B](#).
- 2. Project will be completed within 24 months of the start of the grant period.
- 3. Staff and contractors designated to work on this project have adequate training, knowledge, and experience to implement the proposed project.
- 4. Staff or contractual services, in addition to those funded by this grant, will be provided if needed.
- 5. Best management practices constructed under this grant will not work at cross-purposes to and are consistent with non-agricultural performance standards under ch. NR 151 (see [Attachments C & D](#)).
- 6. The local DNR District Nonpoint Source Coordinator has been contacted and the project was discussed. See contacts at: <http://dnr.wi.gov/topic/nonpoint/NPScontacts.html>.

Name of the District Nonpoint Source Coordinator Contacted	Date Contacted	Subject of Contact
Terence Kafka	03/30/2015	Discussion of proposed project and additional steps to take prior to application submittal.

- 7. Construction Ordinance: Local regulations are in place to administer and enforce construction erosion controls in the governmental unit consistent with the non-agricultural performance standards in s. NR 151.11.
- 8. Post-Construction Ordinance: Local regulations are in place to administer and enforce post-construction runoff from areas of new development and re-development in the governmental unit consistent with the non-agricultural performance standards in s. NR 151.12.
- 9. Navigable Waters Determination: If this project will install an urban storm water treatment practice, the applicant has determined that the practice will not be located in any intermittent or perennial waterway shown on a map from the DNR's Surface Water Data Viewer identified below.
 - Check the box to indicate the Surface Water Data Viewer Map, 24K Hydro Layer at <http://dnrmaps.wi.gov/SL/?Viewer=SWDV> map has been consulted
- 10. Wetlands Determinations:
 - a. Mapped Wetlands: Check the box if the applicant has consulted the Wisconsin Wetlands Inventory at <http://dnrmaps.wi.gov/SL/Viewer.html?Viewer=SWDV&runWorkflow=Wetland> and has determined that the practice will not be located in a mapped wetland.
 - b. Potential Wetlands: Check the box if the applicant has consulted the Wisconsin Wetland Indicators map at <http://dnrmaps.wi.gov/SL/Viewer.html?Viewer=SWDV&runWorkflow=Wetland> and has determined either of the following:
 - i. There is no wetland potential at the site, **or**
 - ii. A wetland delineation completed by a qualified person shows the BMP will not encroach upon a wetland. Provide the name and phone number of the wetland delineator. Provide a copy of the wetland delineation report.

Name:	Phone Number:
-------	---------------

- 11. This is a proposed urban project which requires that the applicant have control of the property. If "Yes," please check the applicable statement below:

- a. The applicant is stating that it currently owns the property or has control of the property through an easement or a construction and maintenance agreement.
- b. The applicant has attached documentation to this application that states that the current owner of the property is willing to enter into a construction and maintenance agreement with the grant applicant prior to the award of the grant.
- c. The applicant proposes purchasing the property (fee title) or an interest in the property (easement), and the applicant has attached documentation (e.g., option to purchase or offer to purchase) that the sale will be completed prior to the award of the grant.

12. Applicant declares that *one* of the two statements below is **TRUE**. Please check the box to indicate that the statement is true.

- a. The applicant is not the University of Wisconsin Board of Regents.
- b. The applicant is the University of Wisconsin Board of Regents **and** the project will develop recommendations for a UW Campus area located in a municipality that meets **both** of the following criteria:
 - i. The applicant is required to obtain a permit under subchapter I. of ch. NR 216; **and**
 - ii. The municipality is located either in a priority watershed or lake area identified under s. 281.65, Wis. Stats., or in an area of concern as identified by the International Joint Commission under the Great Lakes Water Quality Agreement.

13. This application is a joint application among local units of government, and a DRAFT Inter-Governmental Agreement is attached (see [Attachment I](#)).

14. This applicant currently has existing Runoff Management grant(s), and the applicant hereby certifies that all such grant projects shall be completed within the applicable grant period for each.

C. Best Management Practices (BMPs) for Which Funding is Requested (check all that apply):

Eligible best management practices must be consistent with available storm water post-construction technical standards at: http://dnr.wi.gov/topic/stormwater/standards/postconst_standards.html. Include preliminary/conceptual designs and details sufficient to determine effectiveness of the practices.

Note. Storm water treatment practices on navigable waters or in wetlands, which includes non-navigable waters, are *not* eligible for funding under this program.

- Bioretention for Infiltration
- Infiltration Basin
- Infiltration Trench
- Vegetated Infiltration Swale
- Permeable Pavement

- Grassed Swale
- Vegetated Filter Strip
- Filtration Device
- Proprietary Filtration Device

- Wet Detention Pond
- Proprietary Storm Water Sedimentation Device
- Constructed Wetland Basin
- Other Structural Urban Best Management Practice

Shoreline Habitat Restoration for Developed Area NR 154.04(29)
Specify below:

Activities necessary to implement BMP(s) above:

- Storm Sewer Rerouting
- Structure Removal
- Groundwater Monitoring Well Installation (if required by DNR)

Project Name:
 City of Menomonie 17th Street Storm Water Pond

UNPS&SW Program - Construction Grant Application

Form 8700-299 (R 3/15) Page 6 of 12

2. Design, Construction Management and Inspection	35,400	35,400
3. Storm Sewer Reroute	93,940	93,940
4. Structure Removal		
5. Subtotal: (add rows 1 through 4)	295,000	295,000
6. Property Acquisition (Fee Title & Easement see Attachment F for requirements)		
7. Grand Total: (add rows 5 and 6)	295,000	295,000

B.1. (continued) Cost Sharing Worksheet

Eligible Costs:	Prorate %	Cost-Share %	
8. Construction and Design (Row 5 * Prorate * Cost-share %)	100 %	50 %	\$ 147,500
9. Property Acquisition: (Row 6 * Prorate * Cost-share %)	100 %	50 %	\$

Cap Test:

10. Construction and Design (Row 8 or \$150,000, whichever is less)	\$ 147,500
11. Property Acquisition (Row 9 or \$50,000, whichever is less)	\$
12. Maximum State Share (sum of Rows 10 + 11)	\$ 147,500

State and Local Share:

13. Requested State Share Amount (Enter Requested Grant Amount)	\$ 147,000
14. Local Share Amount (Row 7, Column B, less Row 13)]	\$ 148,000

B.2. Use of Additional Funding

- Check this box if both of the following conditions are met.
- The requested state-share amount in row 13 is less than the \$150,000 grant cap or \$200,000 cap if the project includes property acquisition.
 - The requested state-share amount in row 13 is below the maximum state-share in row 12. (The resulting cost-share rate is less than 50%.)

Identify the Local Share Source(s)

The City of Menomonie Storm Water Utility.

B. 3. Method used to Calculate Cost Estimates: Check the appropriate box. Attach design, bid, estimate documentation, as applicable.

- 1. Project costs are based on completed design and competitive bid on the project. Construction components and costs above in B.1. should be detailed. Provide documentation attached to this application.
- 2. Project costs are based on completed design with materials and labor costs based on similar, recently bid projects. Construction components above in B.1. should be detailed. Provide documentation in this application.
- 3. Project design is not complete; however, the proposed project and costs are based on similar and recent projects and costs. Provide as much construction detail above in B.1. as possible. Provide documentation for this method in this application
- 4. Project design is not complete and the cost estimate is based on an average or a range of projects and costs. Provide as much construction detail above as possible. Provide documentation for this method in this application.
- 5. Project and costs are less specific than choices above. Provide an explanation for cost estimates attached to this application.

C. Cost-Effectiveness. Please provide narrative answers to Parts C.1. and C.2. You are advised to answer Part C.3., though you are not required to do so.

1. Describe the environmental benefits this project will achieve.
 The regional stormwater basin will provide volume, Total Suspended Solids (TSS) and Total Phosphorus (TP) reductions which were evaluated with the WinSLAMM v10.1.6 model. The regional stormwater basin will infiltrate 25.4 acre-feet, remove 11,615 lbs TSS, and remove 33.8 lbs TP on an annual average basis.

2. Describe why the proposed management measures are reasonable means to attain the project benefits based upon such factors as cost, effectiveness, site feasibility, available technical standards, and practicality.
 The project site is ideally suited to accommodate the proposed improvements as it is in close proximity to a large sediment generator and is free from existing structures that would require demolition. The site is large enough to

accommodate a regional stormwater basin meeting the technical standard requirements. The proposed regional stormwater basin will provide average annual TSS removal at \$25.40/lb.

3. If you evaluated one or more alternative management measures, describe why the alternative(s) is not being recommended.
N/A

Question 2. Project Evaluation Strategy

A. Modeling and Measures of Change

Pre- and post-project evaluation measures used to ensure success in meeting project goals.

The applicant *must* agree to provide a description of the modeled results or changes in pollution potential in the final project report submitted for the project, and will provide their modeling and analysis to the storm water permit specialist responsible for their community. The project evaluation strategy will be based on comparing pre- and post-project changes in modeled pollutant loading to water resources or will be based on the quantity of units managed.

Check all that apply in the table below.

	Priority for Developed Urban Area	Units of Measure	Recommended Measurement Method
<input checked="" type="checkbox"/>	1. 20-40% Reduction in Total Suspended Solids (TSS)	a. Pounds TSS reduced b. % TSS reduction	SLAMM, P-8
<input checked="" type="checkbox"/>	2. Infiltration	a. % Pre-development stay-on volume b. Cubic feet stay-on volume	Recarga, SLAMM, P-8
<input checked="" type="checkbox"/>	3. Peak Flow Discharge	a. Change in cubic feet per second	TR-55 or equivalent
<input type="checkbox"/>	4. Protective Areas	a. Feet of bank protected	Count
<input type="checkbox"/>	5. Fueling and Maintenance Areas	a. Oily sheen presence	Visual assessment
<input type="checkbox"/>	6. Streambank	a. Tons of bank erosion reduced b. Feet of bank protected	NRCS bank erosion formula Count
<input checked="" type="checkbox"/>	7. Other (specify) Total Phosphorus		

B. Water Quality Monitoring (not eligible for cost sharing at this time)

If, in addition to the above, the project evaluation strategy includes evaluating BMP effectiveness and/or pre- and post-project water resource monitoring, and the information will be provided to DNR in the final project report, check all that apply below.

- 1. A one-page summary of the monitoring strategy is attached.
- 2. The project will evaluate the in-stream physical habitat, fisheries, biological, or chemical conditions.
- 3. The project will evaluate BMP pollution reduction effectiveness (e.g. inlet/outlet monitoring).
- 4. The applicant is willing to participate with the Department to do monitoring in the project area should funding become available.

Question 3. Evidence of Local Support

For A and B, check the applicable situation that exists at the time of application. Provide evidence of the budget and the public outreach with this application.

A. Budget

- 1. Adopted Budget: The municipal governing body or utility board has included the Local Share cost of this project within the municipal operating budget or utility district budget.
- 2. Capital Budget: The municipality or utility has included this project's anticipated costs within its adopted Capital Improvement Plan.

Project Name:

City of Menomonie 17th Street Storm Water Pond

UNPS&SW Program - Construction Grant Application

Form 8700-299 (R 3/15)

Page 8 of 12

- 3. Proposed Budget: The Public Works Department has or will include the costs for this project within its preliminary budget proposal to be submitted to committee.
- Evidence of the budget situation above is attached.

B. Public Information

- 1. The applicant has already conducted public outreach activities about the proposed project with property owners in the immediate project area.
- 2. This project has been discussed at a governmental meeting open to the public.
- Evidence of the public outreach related to this project is attached.

Question 4. Water Quality Needs (check one, A through G)

The project must be consistent with at least one of the following seven watershed priorities. Check the one water quality category which best identifies the water quality need(s) which the project directly deals with: (check only one)

Note: For border waters where a State of the Basin Report does not exist, another governmental document acceptable to the Regional Nonpoint Source Coordinator may be used to identify the water quality need.

Surface Water Considerations

- A. Clean Water Act section 303(d) List of Impaired Waters**
A water body (lake or stream) on the latest Clean Water Act (CWA) section 303(d) List of Impaired Waters, where the cause of the water quality impairment is nonpoint source pollution *and this project* will reduce the type of nonpoint source pollutants for which the water is listed. (See [Attachment A](#))
Name of Applicable Impaired Water:
LAKE MENOMIN
Name of Pollutant Causing Impairment:
TOTAL PHOSPHORUS
- B. Outstanding or Exceptional Resource Waters or Other Areas of Special Natural Resource Interest**
Prevention of degradation due to nonpoint sources of outstanding resource waters (ORW) (per s. NR 102.10) or exceptional resource waters (ERW) (per s. NR 102.11) or other areas of special natural resource interest (ASNRI).
To locate ORW/ERW and other ASNRI's see [Attachment A](#) and go to DNR's Surface Water Data Viewer Designated Waters Theme at <http://apwmad0d1600/SL/Viewer.html?Viewer=SWDV&runWorkflow=DesignatedWaters>.
Name of Applicable ORW/ERW or ASNRI:
- C. Not Fully Supporting Uses or NPS Ranking of High or Medium**
A water body (lake or stream) identified in a DNR-approved Basin/Watershed Plan as not supporting designated uses due to nonpoint sources, but is not on the section 303(d) List. In newer plans, these waters are categorized as "supporting" (as opposed to "fully supporting") designated uses; in plans prior to 2010 they were labeled as "partially meeting" designated uses. Or, the project is located in watershed, lake watershed, or other area ranked high or medium on the NPS Rankings List, where the goals of the project are directly associated with the reason for the ranking on the NPS Rankings List.
- D. Surface Water Quality**
Prevention of surface water quality degradation due to nonpoint sources.

Groundwater Considerations For assistance with this section, please consult the DNR District Drinking Water and Groundwater Specialist at <http://dnr.wi.gov/topic/drinkingwater/documents/countycontacts.pdf> or the County Extension office.

- E. Exceeds Groundwater Enforcement Standard**
Groundwater within the project area where representative information indicates there are levels for NPS contaminants that exceed groundwater enforcement standards.
- F. Exceeds Groundwater Preventive Action Limit**
Groundwater within the project area where representative information indicates there are levels for NPS contaminants that exceed groundwater preventive action limits.
- G. Groundwater Quality**
The project area is within a geological area defined in s. NR 151.015(18) as susceptible to groundwater contamination. (See [Attachment G](#))

Drinking Water Bonus Points

- Yes Check this box if the project water quality goals identified above relate to the reduction of nonpoint source contaminants in community or non-community public drinking water supplies. This includes municipal water supplies governed by chs. NR 809 and 811; other-than-municipal (OTM) water supplies governed by chs. NR 809 & 811; non-transient water supplies governed by chs. NR 809 and 812; and transient water supplies governed by chs. NR 809 and 812.

Project Name:

City of Menomonie 17th Street Storm Water Pond

- Check this box if the proposed project implements a water quality recommendation from a locally approved resource management plan. Examples include Smart Growth plans, Legacy Community plans, Water Star plans, local Storm Water Management plans, wellhead protection, lake management, regional water quality plans, Remedial Action plans and other watershed-based nonpoint source control plans.

(This question does not include a TMDL report, TMDL implementation plan, or County Land and Water Resource Management Plan.)

If checked, cite the name and date(s) of publication of the document and pertinent page numbers. Provide URL or attach pertinent pages. Summarize the water quality recommendation(s) and describe how it relates to the goals of this proposed project.

City of Menomonie - Urban Stormwater Plan (2014 Amendment), September 2014

The proposed project would address Recommendation #7 from the Urban Stormwater Plan on page three, which is to consider acquiring the land and commencing design and permitting for Concept Site #7 (17th Street) for construction in 2015. Attached to this application is a letter from Dunn County demonstrating their commitment to donate the property to the City for pond construction.

B. Supporting Regulations

Check the box for the statement that applies to this project. The project is located within an area which has:

- 1. One or more regulations that implement the non-agricultural performance standards for developed urban areas under s. NR 151.13;
- 2. Other regulations designed to reduce the impact on water quality from new development, other than construction site erosion control or a storm water ordinance.

Describe the regulations indicated above in relation to the goals of this project.

The City of Menomonie has an Illicit Stormwater Discharge and Connection Ordinance to regulate pollutants, to prohibit illicit connections and discharges, and to allow inspection, monitoring, and enforcement (Title 9 Chapter 12). The City leases agricultural land and requires the lessee to follow a Conservation Plan, to plant crops using No Till methods and follow NRCS 590 Nutrient Management Plan.

Question 7. City of Racine

- Check this box if this is an application from the City of Racine for a project that is necessary for the city to comply with state storm water permitting requirements.

Part III. Eligibility for Multipliers

Completion of this part of the application is optional. However, an applicant can increase the final project score by qualifying for a project multiplier.

Local Implementation Program

Yes N/A

- A. The applicant governmental unit is implementing a pollution prevention information and education program targeted for property owners and other residents.
- B. The applicant governmental unit is implementing a nutrient management plan for municipally-owned properties of at least five acres of pervious area where nutrients are applied
- C. The applicant governmental unit is implementing a tracking of storm water permitting activity (construction and post-construction) in the governmental unit and can make summary information available to the DNR upon request.

Optional Additional Information

Carefully review your answers to all of the questions above. Is there additional information that will add to the department's understanding of this project? If so, describe here.

The project is located on a highly visible property and is near the fairgrounds and the Dunn County race track in Menomonie, WI. This project was prioritized based on its visibility to the general public, its affect on the watershed, and will serve as an educational opportunity to the City of Menomonie's residents. The high visibility of this project demonstrates to the public how both the City of Menomonie and Dunn County are dedicated to addressing stormwater and pollution issues.

Project Name:

City of Menomonie 17th Street Storm Water Pond

UNPS&SW Program - Construction Grant Application

Form 8700-299

(R 3/15)

Page 11 of 12

Applicant Certification

A Responsible Government Official (authorized signatory) must sign and date the application form prior to submittal to the DNR. The governmental official with signatory authority must be the person authorized by the Governmental Responsibility Resolution. I certify that, to the best of my knowledge, the information contained in this application and attachments is correct and true.

Signature of Responsible Government Official <i>Lowell Prange</i>	Date Signed <i>4-14-15</i>
Name (Please Print) Lowell Prange	Title City Administrator

Check this box if the required, completed Governmental Responsibility Resolution (GRR) (see [Attachment J](#)) is attached. Authorized signatory must be approved in the GRR.

Submittal Directions

To be considered for funding, provide the following for each application submitted:

- One hard copy of the completed application form [DNR Form 8700-299 (R 1/15) with **original signature in blue ink** plus all attachments;
- Three additional hard copies of the completed, signed application form plus all attachments; and
- One electronic copy of the completed application form in **PDF format only** plus all attachments and maps on CD.

All application materials must be postmarked by midnight **April 15 of the same calendar year.**

Mail to: Department of Natural Resources
Runoff Management Section -WT/3
101 South Webster Street
Madison, WI 53703

or

PO Box 7921
Madison WI 53707-7921

Project Name:

City of Menomonie 17th Street Storm Water Pond

**UNPS&SW Program - Construction Grant
Application**

Form 8700-299

(R 3/15)

Page 12 of 12

Please use this page to write any constructive comment(s) you might have to improve this application.

Thank you.

APPENDICES

- A – Environmental Hazards Assessment Form
- B – Maps and Photographs
- C – Proof of Control of Property
- D – Detailed Cost Estimate
- E – Fiscal Accountability/Design Plan
- F – Adopted Budget and Capital Improvement Plan
- G – Public Information and Outreach
- H – Consistency with Resource Management Plans
- I – Supporting Regulations
- J – Eligibility for Multipliers
- K – Government Responsibility Resolution

APPENDIX A

ENVIRONMENTAL HAZARDS ASSESSMENT FORM

Project Information: Section G, Page 2

Notice: This form must be completed and approved by the DNR before grant funds can be expended for land acquisition. Please complete all sections. Use additional page if necessary. Collection of this information is authorized under ss. 23.0915 - 23.0917, Wis. Stats. Failure to provide this information may result in denial or repayment of grant awards. Personal information collected on this form will be used for management of DNR programs and grants. Information may be made available to requesters under Wisconsin's Open Records laws (ss. 19.31-19.39, Wis. Stats.).

1. General Information

Applicant Name City of Menomonie	Project / Parcel Storm Water Pond/1725122813253200037	County Dunn
Property Owner Name Dunn County	Property Street Address Corner of 17th Street and 5th Avenue	

Close / Intersecting Roads
 17th Street and 5th Avenue

Legal Description:	¼ / ¼ NW	¼ SW	Section(s) 25	Township 28	Range N	E / W 13W
--------------------	-------------	---------	------------------	----------------	------------	--------------

2. Environmental Condition Statement of Property

Complete the checklist to the best of your knowledge through inspection of the site. Indicate if any of the following conditions currently exist on site:

- | | | |
|--------------------------|-------------------------------------|--|
| Yes | No | |
| <input type="checkbox"/> | <input checked="" type="checkbox"/> | Known spills, release of chemicals, hazardous substances or fuels |
| <input type="checkbox"/> | <input checked="" type="checkbox"/> | Dumps, debris piles, stockpiles of waste, containers, barrels or drums |
| <input type="checkbox"/> | <input checked="" type="checkbox"/> | Sludge |
| <input type="checkbox"/> | <input checked="" type="checkbox"/> | Discolored or odorous soil |
| <input type="checkbox"/> | <input checked="" type="checkbox"/> | Areas of stressed vegetation, absence of vegetation, areas previously burned |
| <input type="checkbox"/> | <input checked="" type="checkbox"/> | Unusual or noxious odors |
| <input type="checkbox"/> | <input checked="" type="checkbox"/> | Discolored, polluted, foul water (in standing water, wells, or wetlands) |
| <input type="checkbox"/> | <input checked="" type="checkbox"/> | Is an existing well located on site? If yes, where is it located? _____ |
| <input type="checkbox"/> | <input checked="" type="checkbox"/> | Old pipes, electrical equipment |
| <input type="checkbox"/> | <input checked="" type="checkbox"/> | Unusual or irregular depressions or mounds on surface |
| <input type="checkbox"/> | <input checked="" type="checkbox"/> | Other evidence of possible contamination – If yes, describe: _____ |

If the answer to any question above is yes:

- Attach description or explanation and site map showing location of item(s) checked.
- The property may require a Phase I or further investigation/inspection. Talk to your regional grant specialist listed in the application form.

3. Land Use History

A. Current Uses of the Property:

Industrial
 Commercial
 Agriculture
 Orchards
 Railroads and Railroad Spurs
 Landfills
 Other – Explain: Undeveloped, fairgrounds, overflow parking

B. Historical Uses of the Property (for the past 20 years):

Industrial
 Commercial
 Agriculture
 Orchards
 Railroads and Railroad Spurs
 Suspected Former Landfills
 Other – Explain: Outdoor equipment storage, parking, fairgrounds

C. To the best of your knowledge does the property have evidence of the following?

- | | | |
|-------------------------------------|-------------------------------------|--|
| Yes | No | |
| <input type="checkbox"/> | <input checked="" type="checkbox"/> | Has the site been used for the storage or warehousing of commercial or industrial materials? |
| <input type="checkbox"/> | <input checked="" type="checkbox"/> | Are there areas with a history or likelihood of underground storage tanks? |
| <input type="checkbox"/> | <input checked="" type="checkbox"/> | Are there monitoring wells on site? |
| <input type="checkbox"/> | <input checked="" type="checkbox"/> | Is there any history of contamination on the property? |
| <input checked="" type="checkbox"/> | <input type="checkbox"/> | Is there any history of contamination on any <i>adjacent</i> properties? |

If you checked any boxes in Sections 3A or 3B above, or answered yes to any question in Section 3C, the property may require a Phase I or further investigation/inspection. Talk to your regional grant specialist listed in the application form.

4. Site Investigation Documentation

Has a Phase I or Phase II Site Investigation been completed on the property? Yes No

If yes, attach a copy of the conclusions.

5. Certification

I hereby certify that I have inspected the property and contacted the current owner regarding environmental contamination. The information provided is a full disclosure of my findings and is true and complete to the best of my knowledge.

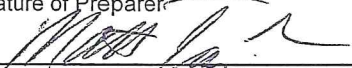
Printed Name of Preparer Matt Taylor	Title Hydrogeologist
Signature of Preparer 	Date Signed 4/13/2015

If you are submitting this form as a condition of a Nonpoint Targeted Runoff Management or Nonpoint Urban Storm Water-Construction grant, please also indicate the following:

Printed Name of Authorized Representative Lowell Prange	Title City Administrator
Signature of Authorized Representative 	Date Signed 4-14-15

Leave Blank – DNR Use Only

6. Search of DNR Records

- A. Does the property appear on the most recent version of the Bureau of Remediation and Redevelopment Tracking System (BRRTS)? Yes No
If Yes, Site Name: _____ BRRTS Activity #: _____
- B. Does the property appear on the most recent version of the DNR Registry of Waste Disposal Sites in Wisconsin? Yes No
If Yes, Site Name: _____
- C. Does the property appear on the most recent version of the Solid and Hazardous Waste Information Management System (SHWIMS)? Yes No
If Yes, Site Name: _____

7. Conclusions

- Based on the information available in DNR's Regional files at this time, no additional investigation recommended.
- Further Investigation Needed; Consult with Region R&R Program for Recommendation

Printed Name of DNR Reviewer	Title
Signature of DNR Reviewer	Date Signed

APPENDIX B

MAPS AND PHOTOGRAPHS

Part I: Section A, Page 3 of 12



Surface Water Data Viewer Map

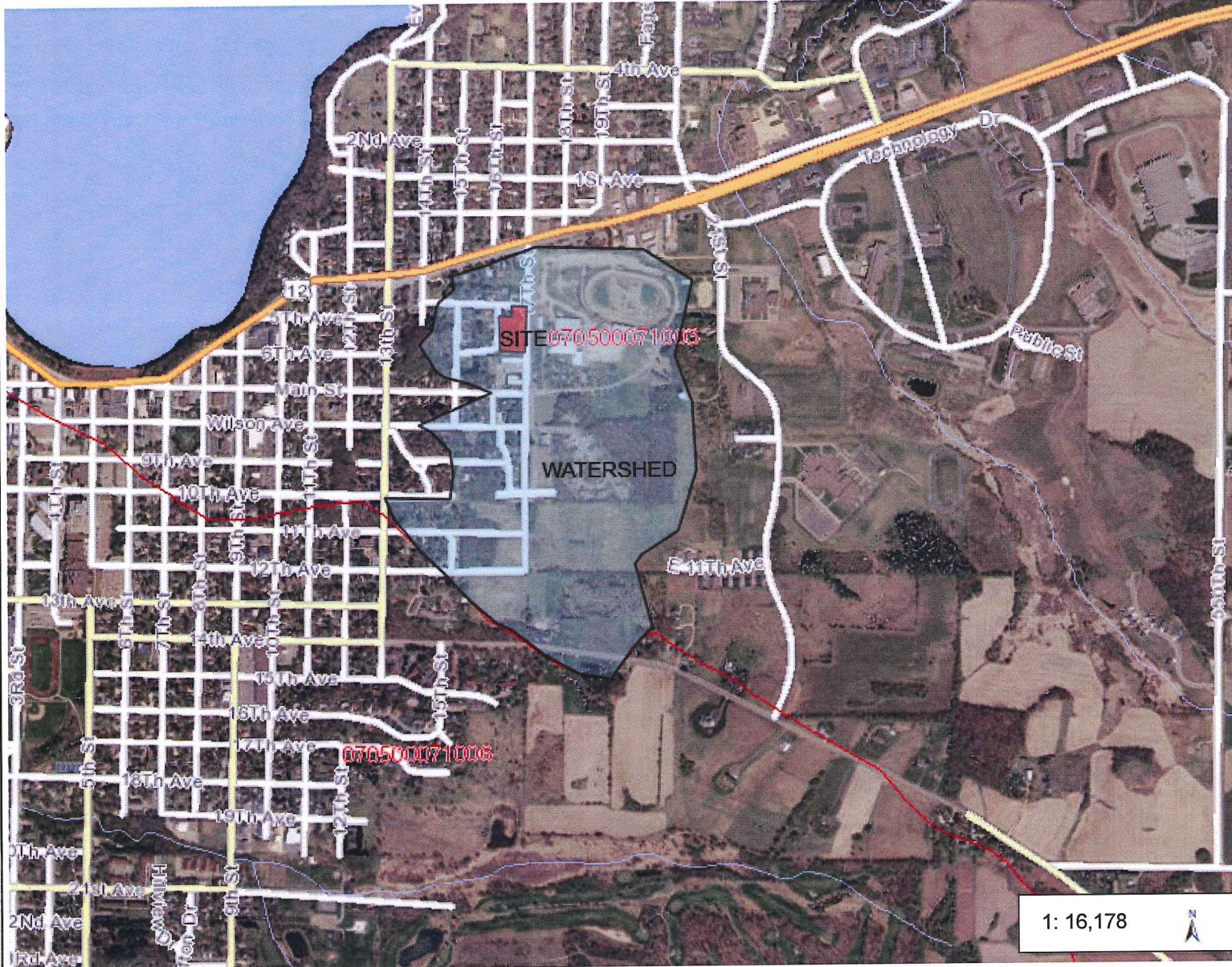

Legend

- 12-digit HUCs (Subwatersheds)
- Rivers and Streams
- Open Water
- 2010 Air Photos (WROC)

1: 16,178



NAD_1983_HARN_Wisconsin_TM
© Latitude Geographics Group Ltd.

DISCLAIMER: The information shown on these maps has been obtained from various sources, and are of varying age, reliability and resolution. These maps are not intended to be used for navigation, nor are these maps an authoritative source of information about legal land ownership or public access. No warranty, expressed or implied, is made regarding accuracy, applicability for a particular use, completeness, or legality of the information depicted on this map. For more information, see the DNR Legal Notices web page: <http://dnr.wi.gov/legal/>

Notes

CITY OF MENOMONIE 17TH STREET
STORMWATER POND

Proposed Regional Stormwater Pond

City of Menomonie

