

Notice: This application form template was created by the Wisconsin Department of Natural Resources. Application is hereby made to the Wisconsin Department of Natural Resources, Bureau of Watershed Management, for grant assistance consistent with s. 281.66, Wis. Stats., and Chapters NR 151, 154, and 155, Wis. Adm. Code. Collection of this information is authorized under the authority of s. 281.66, Wis. Stats. Personal information collected will be used for administrative purposes and may be provided to requesters to the extent required by Wisconsin's Open Records Law [ss. 19.31 - 19.39, Wis. Stats.]. *Unless otherwise noted, all citations refer to Wisconsin Administrative Code.*

Please read the instructions prior to completion of this form. Complete all sections as applicable. Tab to each section or click in answer spaces.

Applicant Information

Calendar Year of Grant Start 2016

Project Name

Stoughton - TMDL Stormwater Plan

Applicant (governmental unit applying; name and type, e.g. Wausau, City; Randall, Town; Waunakee, Village)

City of Stoughton

Name of Government Official - Authorized Signatory (First Last)	Name of Government Official - Grant Contact Person (First Last)
---	---

Rodney Scheel	
---------------	--

Title	Title
-------	-------

Director of Planning and Development	
--------------------------------------	--

Area Code + Phone Number	Area Code + Phone Number
--------------------------	--------------------------

(608) 873-6619

E-Mail Address	E-Mail Address
----------------	----------------

rjscheel@ci.stoughton.wi.us	
-----------------------------	--

Mailing Address - Street or PO Box	Mailing Address - Street or PO Box
------------------------------------	------------------------------------

381 E. Main Street	
--------------------	--

City	State	ZIP Code	City	State	ZIP Code
------	-------	----------	------	-------	----------

Stoughton	WI	53589			
-----------	----	-------	--	--	--

Project Information

A. Location of Project

County	State Senate District number:	State Assembly District number:
--------	-------------------------------	---------------------------------

Dane	16	46
------	----	----

Minor Civil Division (city, town, village, e.g., Wrightstown, Village of)	Township (N)	Range	E or W	Section	Quarter	Quarter- Quarter	Latitude (North, 4 to 7 decimal places)	Longitude (West, 4 to 7 decimal places)
---	-----------------	-------	--------	---------	---------	---------------------	--	--

Stoughton, City of	05 N	11	E	5	SE	SW	44.7513	-89.7632
--------------------	------	----	---	---	----	----	---------	----------

	N							
--	---	--	--	--	--	--	--	--

	N							
--	---	--	--	--	--	--	--	--

Method for Determining Latitude & Longitude (check one)

- GPS
 DNR Surface Water Data Viewer (<http://dnrm.wisconsin.gov/SL/?Viewer=SWDV>)
 Other (specify):

RECEIVED

APR 16 2015

B. Project Summary and Description. Use this space for the project summary and description, not an attachment.

Mention every activity being proposed in Part II; Question 1.

The City of Stoughton is requesting funding for a TMDL Stormwater Plan to assist in meeting the Rock River Basin Total Maximum Daily Load (TMDL) requirements. The City completed a 2008 Stormwater Management Plan and Total Suspended Solids Reduction Plan that was amended in 2007 and updated in December 2010. Attachment A-TMDL/MS4 Requirements Summary shows the results of the most recent modeling in relation to the MS4 (Municipally Separate Storm Sewer System) Permit and TMDL required reductions. According to this modeling, the City currently meets WDNR's MS4 Permit-required 20 percent total suspended solids (TSS) reduction with a 41.8 percent TSS reduction, but does not meet the TMDL required reduction for TSS and total phosphorus (TP).

Modeling updates will be required to meet WDNR's October 20, 2014, TMDL Guidance for MS4 Permits: Planning, Implementation, and Modeling Guidance document that was developed by WDNR's TMDL-MS4 Urban Stormwater Technical Team. The guidance addresses the technical differences between the previously submitted MS4 modeling and the modeling being completed for TMDLs.

The Rock River TMDL has been approved by the United States Environmental Protection Agency (EPA) on September 28, 2011, and the City will be required to submit a plan for TMDL compliance by March 31, 2018. The City has bought into the Madison Metropolitan Sewerage District (MMSD) Yahara Watershed Improvement Network (WINs) Watershed Adaptive Management Plan Pilot Project which is seeking updated stormwater quality modeling from MS4 communities to determine the potential level of buy-in for the full-scale project in 2017. An update in the City's stormwater quality modeling will satisfy this request. Complementary to the TMDL Stormwater Plan will be updates to certain portions of the City MS4 programs. The MS4 program modifications include:

1. Public Education and Outreach and Public Involvement and Participation programs review and modification complementary to the MAMSWAP (Madison Area Municipal Stormwater Partnership) efforts.
2. Construction site erosion control and stormwater management ordinance modifications to be consistent with February 2012 NR 151 revisions.
3. Illicit Discharge Detection and Elimination program modifications to be consistent with WDNR's March 2012 Guidance document and illicit discharge screening in 2016.
4. Stormwater Pollution Prevention program modifications based on current operations.
5. Deicing Activities Documentation.

The project will also include a stormwater utility rate review and update consisting of a review of the existing stormwater utility budget, preparation of a proposed stormwater utility budget, analysis potential utility rate modifications, and impacts to select residential and non-residential properties. The City originally adopted the stormwater utility ordinance on September 11, 2012.

The following attachments support the City grant application.

Attachment A-TMDL/MS4 Requirements Summary

Attachment B-USGS Project Map

Attachment C-Aerial Project Map

Attachment D-Anticipated Scope of Services

Attachment E-Anticipated Level of Effort

Attachment F-City of Stoughton Resolution

Attachment G-Grant Scoring

Attachment H-Letters of Support from Rock River Coalition, Clean Lakes Alliance, Dane County Land and Water Resources Department, and Madison Metropolitan Sewerage District (MMSD).

C. Watershed, Waterbody and Pollutants (see Attachment A and <http://dnrm.wi.gov/SL/?Viewer=SWDV>).
Note: Planning areas may encompass several square miles and may affect multiple watersheds.

Watershed Name	Watershed Code	12-digit Hydrologic Unit Code (HUC)	% of Project Area	Nearest Waterbody Name
Badfish Creek	LR07	070900020802	1	Badfish Creek
Yahara River and Lake Kegonsa	LR 06	070900020903	6	Yahara River and Lake Kegonsa
Yahara River and Lake Kegonsa	LR 06	070900020903	86	Yahara River and Lake Kegonsa
Yahara River and Lake Kegonsa	LR 06	070900020903	7	Yahara River and Lake Kegonsa

Nonpoint Source Pollutant(s) Controlled by the Project
 Nutrients Sediment Other, specify: Total Phosphorous

Part I. Screening Requirements

A. Maps and Photographs

- Yes
 An 8.5" x 11" map from the DNR data/map viewers, showing the project area, is attached (link to <http://dnrm.wi.gov/SL/?Viewer=SWDV>).
 Aerial photo maps and project area photos are also included.

B. Filters Note: The applicant must be able to check "Yes" to questions 1 through 8 below to be eligible for a grant. Check "Yes" to question 9, if applicable.

- Yes
 1. Project is in an area that is urban or will be urban within 20 years (see Attachment B).
 2. Project will be completed within 24 months of the start of the grant period.
 3. Staff and consultants designated to work on this project have adequate training, knowledge, and experience to implement the proposed project.
 4. Staff or contractual services, in addition to those funded by this grant, will be provided if needed.
 5. Planning products prepared under this grant will not work at cross-purposes to (are consistent with) the non-agricultural performance standards under ch. NR 151 (see Attachment D).
 6. The local DNR District Nonpoint Source Coordinator has been contacted and the project was discussed. See contacts at: <http://dnr.wi.gov/topic/nonpoint/NPScontacts.html>.

Name of the District Nonpoint Source Coordinator Contacted	Date Contacted	Subject of Contact
Mike Gilbertson	03/31/2015	Phone conversation confirming project eligibility but no specific questions.

7. The applicant can declare that **one** of the two statements below is TRUE.
 a. Statement A: The grant application is for a local governmental unit that has jurisdiction over the project area. (Jurisdiction over the project area means that the governmental unit has control over whether the planning recommendations are carried out.)
 b. Statement B: The applicant does not have jurisdiction over the project area; however conditions "i" and "ii" or "i" and "iii" are met
 i. The applicant is required to obtain a permit under subchapter I. of ch. NR 216; **and**
 ii. In addition, Inter-Governmental Agreements (IGAs) are in place,
 iii. **or**, will be put in place prior to the commencement of the grant period, to assure urban best management practices included on the grant are installed and maintained (see Attachment G).
 8. The applicant can declare that **one** of the two statements below is TRUE.
 a. Statement A: The applicant is not the University of Wisconsin Board of Regents.

Project Name:

Stoughton - TMDL Stormwater Plan

UNPS&SW Program - Planning Grant Application

Form 8700-299A (R 1/15)

Page 4 of 13

- b. Statement B: The applicant is the University of Wisconsin Board of Regents **and** the project will develop recommendations for a UW Campus area located in a municipality that meets **both** of the following criteria:
 - i. The municipality is required to obtain a municipal storm water permit under ch. NR 216 **and**
 - ii. The municipality is located either in a priority watershed or lake area identified under s. 281.65, Wis. Stats., or in an area of concern as identified by the International Joint Commission under the Great Lakes Water Quality Agreement.
- 9. This application is a joint application among local units of government, and
 - If yes, the required Inter-Governmental Agreement (maybe a DRAFT) is attached (see Attachment G).

If the applicant answered "No" to any of the items in 1-8, above, stop here. This project is ineligible.

Part II. Competitive Elements

Question 1. Project Activities and Extent of Pollutant Control

A project can consist of one or more of the following planning activity categories (A through F). For each category below, check the boxes that describe the work products which will be produced under this grant. **Do not check boxes based on prior work.**

A. Ordinance Preparation

Develop New Update Existing The project is to develop or update one or more of the following ordinances (must be the applying Governmental Unit's ordinances), including associated information, education and public participation activities. Check all that apply.

- 1. Construction erosion control ordinance including all the requirements of s. NR 151.11.
- 2. Storm water ordinance for new development and re-development including all the requirements of ss. NR 151.12, NR 151.121-128, and NR 151.241-249.
(See NR 151 at: http://docs.legis.wi.gov/code/admin_code/nr/100/151.pdf#page=1.)
- 3. Low impact development/conservation subdivision ordinances.
- 4. Other ordinances such as an illicit discharge ordinance, storm water ordinances affecting runoff from developed urban areas (e.g., pet waste management ordinances, nutrient management ordinances), or ordinances that regulate the application of fertilizers to non-municipal properties in accordance with s. NR 151.14.

B. Financing Mechanisms

Develop New Update Existing The project will evaluate financing mechanisms for storm water management, including associated information, education and public participation activities. Recommendations will be presented to the governing board for approval and DNR will be notified of the governing board's action. Check **one** of the following:

- 1. The project develops a dedicated revenue source, such as a storm water utility, to implement a storm water program focusing on implementation of performance standards in Subchapter III of ch. NR 151.
OR
- 2. The project is a general feasibility analysis of alternative funding mechanisms

C. Storm Water Plan for Developed Urban Areas (includes redevelopment)

Develop New Update Existing The project is to develop or update a storm water management plan for developed urban areas, including redevelopment, which addresses all applicable performance standards under NR 151 including associated information, education and public participation activities. Check **one** of the following

- 1. This project will cover the entire geographic area of the governmental unit.
OR
- 2. This project will cover only part of the geographic area of the governmental unit.

D. Storm Water Plan for New Development

Develop New Update Existing The project will develop or update a storm water management plan for new development that addresses all of the performance standards under ss. NR 151.12, NR 151.121-128, and NR 151.241-249, including associated information, education and public participation activities. Check **one** of the following:

- 1. This project will cover the entire geographic area of the governmental unit.
OR
- 2. This project will cover only part of the geographic area of the governmental unit.

E. Comprehensive Storm Water Information and Education Program

- Check this box if the project will develop and/or implement a comprehensive storm water information and education program.
Note: This category may **not** be checked if any boxes in categories A through D, above, have been checked.
 Information and education activities are expected to be included as necessary components of projects under categories A through D.

F. Inter-Municipal and Watershed-based Cooperation (bonus)

- Check this box if this project is being conducted as part of an inter-governmental storm water management strategy for a common water resource. This also includes entering into a Watershed-based Storm Water Management Permit with other municipalities.
Note: If more than one local unit of government is joining in this project application (a "joint application"), then an Inter-Governmental Agreement (IGA) meeting the requirements of Attachment G must be submitted with this application.

Provide a description of the inter-governmental effort that will be used to complete the project.

Question 2. Fiscal Accountability

A. Timeline and Source of Staff

For each applicable milestone listed below, fill in the appropriate data.

Milestone	Target Completion Date (month/year)	Source(s) of Staff
Basic Milestones		
Prepare preliminary scope of services and discuss with DNR NPS Coordinator	12/2015	City staff, Strand, WDNR
Prepare Request for Proposal	12/2015	Not Applicable (to be performed by Strand)
Select Consultant	01/2016	Not Applicable (to be performed by Strand)
Finalize Scope of Service and Professional Services Contract	01/2016	City staff, Strand
Get DNR approval of Professional Services Contract	01/2016	City staff, Strand, WDNR
Hold "kick-off" meeting	02/2016	City staff, Strand, WDNR
Interim meeting with DNR	06/2016	City staff, Strand, WDNR

Project Name:
Stoughton - TMDL Stormwater Plan

UNPS&SW Program - Planning Grant Application

Form 8700-299A (R 1/15)

Presentation to Municipal Council	10/2016	Strand to City
Submit project and final report to DNR	11/2016	City staff, Strand
Additional Milestones (list below)		
Field Work/Survey	03/2016	Strand
Draft Report	07/2016	Strand
Final Report	09/2016	Strand
Public Information Meeting	09/2016	Strand

B. Adequate Financial Budget

Provide detailed budget information for every proposed project activity in Question 1. and supporting activities for which DNR funding is requested. Please note: the state share may not exceed 70% of eligible costs. The grant amount is capped at \$85,000 for the eligible planning activities.

B.1. Financial Budget Table - Planning Activities

A	B	C
Project Activity for Which DNR Funding is Requested Use this space, not an attachment.	Estimated Total Cost (\$)	Amount from Column B Eligible for DNR Cost Sharing (\$)
Field Survey and Inventory	4,990	4,990
Administration and Meetings	17,260	17,260
Stormwater Utility Rate Review and Update	5,580	5,580
Model and Report Update	60,060	60,060
MS4 Program Update: Public Education/Outreach & Public Involvement/Participation	1,130	1,130
MS4 Program Update: Erosion Control and Stormwater Ordinances	3,340	3,340
MS4 Program Update: IDDE Program and Ordinance & 2016 IDDE Screening	3,770	3,770
MS4 Program Update: Pollution Prevention and Deicing Activities	3,670	3,670
1. Total	99,800	99,800

B.1. (continued) Cost Sharing Worksheet

Eligible Costs:

2. 70% of Column C Total Row 1 above	\$ 69,860
Cap Test:	
3. Maximum State Share Row 2 or \$85,000, whichever is less	\$ 69,860
State and Local Share:	
4. Requested State Share Amount (Enter Requested Grant Amount)	63,872
5. Local Share Amount (Total of Row 1 Column B less Row 4)	\$ 35,928

B.2. Use of Additional Funding

Check this box if both of the following conditions are met.

Project Name:

Stoughton - TMDL Stormwater Plan

UNPS&SW Program - Planning Grant Application

Form 8700-299A (R 1/15)

Page 7 of 13

- The requested state share amount in row 4 is less than the \$85,000 grant cap.
- The requested state share amount in row 4 is below the maximum state-share in row 3. (The resulting cost-share rate is less than 70%.)

B.3. Cost Estimate Quality Describe the quality of cost estimates including whether the cost estimate is based on a competitive bid, scope of services, similar projects conducted locally, similar projects conducted elsewhere in the state or region, or other more generalized data. Provide documentation.

The consultant worked with municipal staff to compile cost estimates based on similar projects conducted locally (Village of Whitefish Bay-\$104,900; Town of Westport/Village of Waunakee-\$128,500; City of Whitewater/UWW-\$121,000; Village of Fox Point-\$84,400) and within the state of Wisconsin. Attachments D and E include a draft scope of services and anticipated level of effort used to generate the costs, herein. Costs are also based on local knowledge of the community (Strand is the consulted city utility engineer for the City of Stoughton) and from review of the City's Stormwater Utility Budget and Plan. For comparison purposes, the project cost of \$99,800 for this project fits well within the cost of similar projects awarded grants in 2013 (Average project cost = \$98,400) and 2014 (Average project cost = \$98,600).

Identify the source of the local share:

Funds for the local share will come from the City's Stormwater Utility fund.

Question 3. Project Evaluation Strategy

Information that will be developed and presented to DNR to evaluate the environmental benefits of completing this project. Check all that apply.

- A. Information that quantifies how project implementation is projected to decrease storm water impacts on state waters will be provided to the DNR. The information may be provided as part of the planning product (e.g., storm water plan, I&E plan) or in the Final Report.
- B. Information that tracks progress in carrying out recommendations of this project will be provided to the Department for one or two years after the project is completed. Specify if it is going to be one or two years that tracking information will be provided and describe how this annual post-project tracking process will work:
The Stoughton TMDL Stormwater Plan will quantify the decrease in stormwater impact. The City will provide a written section in its annual report to the DNR documenting implementation of the plan for a minimum of two years after the project is complete.

Question 4. Water Quality Needs

The project must be consistent with at least one of the following seven watershed priorities. For each watershed in the project area, identify the category that best identifies the project goals. If more than one category is checked (because the project area contains more than one watershed), estimate the portion of the project area to be assigned to each category.

Note: For border waters where a State of the Basin Report does not exist, another governmental document acceptable to the District NPS Coordinator may be used to identify the water quality need.

Percent of Project Area (Total should equal 100%)	Surface Water Considerations
--	-------------------------------------

<input checked="" type="checkbox"/>	100	<p>A. Clean Water Act section 303(d) List of Impaired Waters Project with water quality goals directly dealing with a water body (lake or stream) on the latest Clean Water Act (CWA) s. 303(d) List of Impaired Waters, where the cause of the impairment is nonpoint source pollution and this project will reduce the type of nonpoint pollutants for which the water is listed (see Attachment A and http://dnrmaps.wi.gov/SL/?Viewer=SWDV).</p> <p>Name of Applicable Impaired Water: Yahara River (Lake Kegonsa to Badfish Creek): 99% Badfish Creek: 1%</p> <hr/> <p>Name of Pollutant Causing Impairment: Yahara River: Total Phosphorus and Sediment/Total Suspended Solids Badfish Creek: Total Phosphorus</p>
<input type="checkbox"/>		<p>B. Outstanding or Exceptional Resource Waters or Other Areas of Special Natural Resource Interest Prevention of degradation due to nonpoint sources of outstanding resource waters (ORW) (per s. NR 102.10) or exceptional resource waters (ERW) (per s. NR 102.11) or other areas of special natural resource interest (ASNRI). To locate ORW/ERW and other ASNRI's see Attachment A and go to DNR's Surface Water Data Viewer Designated Waters Theme at http://dnrmaps.wi.gov/SL/Viewer.html?Viewer=SWDV&runWorkflow=DesignatedWaters.</p> <p>Name of Applicable ORW/ERW or ASNRI:</p>
<input type="checkbox"/>		<p>C. Not Fully Supporting Uses or NPS Ranking of High or Medium A water body (lake or stream) identified in a DNR-approved Basin/Watershed Plan as not supporting designated uses due to nonpoint sources, but is not on the section 303(d) List. In newer plans, these waters are categorized as "supporting" (as opposed to "fully supporting") designated uses; in plans prior to 2010 they were labeled as "partially meeting" designated uses. Or, the project is located in watershed, lake watershed, or other area ranked high or medium on the NPS Rankings List, where the goals of the project are directly associated with the reason for the ranking on the NPS Rankings List.</p>
<input type="checkbox"/>		<p>D. Surface Water Quality Prevention of degradation of surface water quality due to nonpoint sources</p>
		<p>Groundwater Considerations For assistance with this section, please consult the DNR District Drinking Water and Groundwater Specialist at: http://dnr.wi.gov/topic/drinkingWater/documents/CountyContacts.pdf or the County Extension office.</p>
<input type="checkbox"/>		<p>E. Exceeds Groundwater Enforcement Standard Groundwater within the project area where representative information indicates that stormwater pollutants in groundwater exceed the Enforcement Standard (ES).</p>
<input type="checkbox"/>		<p>F. Exceeds Groundwater Preventive Action Limit Groundwater within the project area where representative information indicates that storm water pollutants in groundwater exceed the Preventative Action Limit (PAL).</p>
<input type="checkbox"/>		<p>G. Groundwater Quality (see Attachment F) The project area is within a geological area defined in Attachment F as susceptible to groundwater contamination.</p>
Total:		
100		

Drinking Water Bonus Points (see Attachment E)

- Yes Check this box if the project water quality goals identified above relate to the reduction of nonpoint source contaminants in community or non-community public drinking water supplies. This includes any of the following: Municipal supplies governed by chs. NR 809 and 811; Other-Than-Municipal (OTM) water supplies governed by chs. NR 809 and 811; Non-Transient water supplies governed by chs. NR 809 and 811; Transient water supplies governed by chs. NR 809 and 812.

1. If "Yes," and you checked boxes E, F, or G, above, then mark a, b, or c, below and move on to question 6. (You will need assistance from your DNR District NPS Coordinator at <http://dnr.wi.gov/topic/nonpoint/NPSContacts.html> or Water Supply Specialist at <http://dnr.wi.gov/topic/drinkingWater/documents/CountyContacts.pdf> to answer.)
 - a. Check this box if the project is located: within the wellhead protection area of a municipal well; or within 1,200 feet of a municipal well for which a wellhead protection area is not delineated; or within 1,200 feet of an Other-Than-Municipal (OTM) water supply well; or within 1,200 feet of a Non-Transient water supply well.
 - b. Check this box if the project is located within 200 feet of a Transient water supply well.
 - c. Check this box if **neither** a nor b applies
2. If "Yes," and you checked box **A, B, or C or D above**, then place a check mark next to the appropriate drainage area where the project is located. If the project is in more than one drainage area, enter the appropriate percentages in the boxes provided. (See Attachment E.)

Source Water Drainage Area	Portion of Project in Assessment Area (%)
<input type="checkbox"/> Pike River and Creek	<input type="text"/>
<input type="checkbox"/> Root River	<input type="text"/>
<input type="checkbox"/> Oak Creek	<input type="text"/>
<input type="checkbox"/> Milwaukee River	<input type="text"/>
<input type="checkbox"/> Sauk Creek	<input type="text"/>
<input type="checkbox"/> Sheboygan and Onion Rivers	<input type="text"/>
<input type="checkbox"/> Manitowoc River	<input type="text"/>
<input type="checkbox"/> Twin Rivers	<input type="text"/>
<input type="checkbox"/> Kewaunee and Ahnapee Rivers	<input type="text"/>
<input type="checkbox"/> Menominee River	<input type="text"/>
<input type="checkbox"/> Fish Creek	<input type="text"/>
<input type="checkbox"/> St. Louis and Nemadji Rivers	<input type="text"/>
<input type="checkbox"/> Lake Winnebago	<input type="text"/>

Question 5. Evidence of Local Support

For A. and B., check the applicable situation that exists at the time of application. Submit supporting information and documentation with the application.

A. Government

- 1. The local-share funds for this project's expenses are already included specifically in an **adopted** budget.
 - Evidence of the adopted budget is included with the application submittal.
Describe the document and list date of adoption:
- 2. The local-share funds for the project expenses are or will be included in a **proposed** budget.
 - Evidence of the proposed budget is included with the application submittal.
Describe the document and list date for adoption;
The City Resolution included as Attachment F is evidence that the local-share funds for the project expenses will be included in the 2016 Stormwater Budget that will be adopted in the Fall of 2015.

B. Community Supporting information must be submitted with the application.

- 1. There is local community support from community stakeholders specifically for the project.

- a. There is local support from citizen groups.
- b. There is local support from municipal committees or councils representing the applicant.
2. There is community support for addressing general water resource needs in the community, even though there may not be evidence of support for this specific project.
- a. There is general support from citizen groups.
- b. There is general support from municipal committees or councils representing the applicant.

Question 6. Plans and Regulations**A. Consistency With Resource Management Plans**

- Check this box if the proposed project focuses on plans to implement a water quality recommendation from a locally-approved resource management plan. Examples include Smart Growth plans, Legacy Community plans, Water Star plans, local Storm Water Management plans, wellhead protection, lake management, regional water quality plans, Remedial Action plans and other watershed-based nonpoint source control plans.
- (This question does not include a TMDL report, TMDL implementation plan, or County Land and Water Resource Management Plan.)*

If Yes, summarize the water quality recommendation and describe how it relates to the goals of this proposed project. Cite the title, author and date(s) of publication of the resource management plan. Attach pertinent page(s) or provide URL and page numbers.

1. City of Stoughton Comprehensive Plan, June 2012: A goal stated in the plan is to protect natural resource features in Stoughton's planning area. This goal will be done through objective a: "preserve streams, drainageways, floodplains, wetlands" and objective b: "protect surface water and ground water quality."
[http://www.ci.stoughton.wi.us/vertical/sites/%7BAD56022C-1B67-4258-BBEF-C30CBAFA5F7C%7D/uploads/Adopted_Stoughton_Comprehensive_Plan_\(with_graphics_and_appe.pdf](http://www.ci.stoughton.wi.us/vertical/sites/%7BAD56022C-1B67-4258-BBEF-C30CBAFA5F7C%7D/uploads/Adopted_Stoughton_Comprehensive_Plan_(with_graphics_and_appe.pdf)
2. The State of the Rock River Basin, April 2002, PUBL#WT-668-2002, WI DNR: This report, on page 104, states that one of the critical resource issues in the basin is stormwater which has the following sub-issues: "Developing Conservation Oriented Stormwater Systems, Increasing Regulatory Controls on Stormwater Runoff and Landuse, Insufficient Basin-Wide Cooperation to Control Runoff, Increasing Resources (funding/technical assistance) for Stormwater Controls." As well, water quality is listed as another issue which has the following sub-issues: "Impaired Water Quality in most Basin's rivers and lakes, Reducing Pollutants from Point and Non Point Pollution Sources."
http://dnr.wi.gov/water/basin/lowerrock/imp/01_rrb_cover_2002.pdf
3. Clean Lakes Alliance 2013 Annual Report, 2013: The plan states "these state regulations (including NR102, NR 217, and NR 151) set water quality standards for phosphorus in surface waters, including the maximum concentration of phosphorus allowed in various types of water bodies. They outline, on page 41, procedures for implementing these standards both for point sources of discharge and non-point sources of runoff." On page 42, the plan also states the Alliance's support for action to reduce phosphorus pollution.
http://issuu.com/cleanlakesalliance/docs/2013-report_policy-programs-people
4. City of Stoughton Wellhead Protection Ordinance, June 2009: This ordinance states in Chapter 74, Article IV, Section 74-141, "the purpose of this article is to prevent contamination of groundwater and to protect public health, safety and welfare by ensuring that unused, unsafe or noncomplying wells, wells which may serve as conduits for contamination or wells which may be illegally cross connected to municipal water systems are properly abandoned."
https://www.municode.com/library/wi/stoughton/codes/code_of_ordinances?nodeId=MUCO_CH78ZO_ARTVOVZODI_S78-512WEPROVZODI
5. Yahara CLEAN Engineering Report, March 2013: This report states on page 7-1: "Lake Kegonsa has 37,720 pounds of phosphorus entering the lake on an annual basis. This load is based on 28 years of data. The largest load to Lake Kegonsa is the discharge from Lake Waubesa. The majority of the direct drainage load in this watershed is from urban sources. A small portion of the load, 2,420 pounds of phosphorus a year, enters the lake from other sources which include dry fallout, precipitation, and groundwater. The goal is to reduce the total load

by 50 percent (or more), or 18,860 pounds of phosphorus a year.”

<http://www.madsewer.org/Portals/0/ProgramInitiatives/YaharaWINS/Resources/Documents/Yahara%20CLEAN%20Engineering%20Report.FINAL.March%202013.pdf>

6. City of Stoughton, 2008 Stormwater Management Plan and Total Suspended Solids Reduction Plan (amended in 2007 and updated in December 2010): This is the City's MS4 plan and modeling that has been reviewed and approved by the DNR that recommends compliance with MS4 and TMDL requirements.

The proposed project is consistent with each of the water quality recommendations included in the above locally-approved resource management plans.

B. Supporting Regulations

Check the box for the statement(s) that applies to this project. The project is located within an area which has:

1. The applicant (applying governmental unit) has regulations in place to administer and enforce construction erosion controls in the governmental unit that are consistent with the non-agricultural performance standards in s. NR 151.11. Include the web site where the regulation can be found (most direct web page URL) and page number(s).
https://www.municode.com/library/wi/stoughton/codes/code_of_ordinances?nodeId=MUCO_CH10BUBURE_ARTIVERCOSTMA
Chapter 10, Article IV Erosion Control and Stormwater Management
- Or check the box if a copy of the regulation is attached to this application.
2. The applicant (applying governmental unit) has regulations in place to administer and enforce post-construction runoff for areas of new development and redevelopment in the governmental unit consistent with the non-agricultural performance standards in s. NR 151.12. Include the web site where the regulation can be found (most direct web page URL) and page number(s).
https://www.municode.com/library/wi/stoughton/codes/code_of_ordinances?nodeId=MUCO_CH10BUBURE_ARTIVERCOSTMA
Chapter 10, Article IV Erosion Control and Stormwater Management
- Or check the box if a copy of the regulation is attached to this application.

Question 7. City of Racine

- Check this box if this is an application from the City of Racine for a project that is necessary for the city to comply with state storm water permitting requirements.

Part III. Eligibility for Multipliers

Completion of this part of the application is optional. However, an applicant can increase the final project score by qualifying for a project multiplier.

Local Implementation Program (select all that are in place as of the application submittal date)

- A. The governmental unit is implementing a pollution prevention information and education program targeted for property owners and other residents.
- B. The governmental unit is tracking storm water permitting activity (construction and post-construction) in the governmental unit and can make summary information available to the DNR upon request.
- N/A
- C. The governmental unit is implementing a nutrient management plan for municipally-owned properties of pervious area where nutrients are applied.

Optional Additional Information

Carefully review the answers to all of the questions above. Is there additional information that will add to the understanding of this project? If so, describe here.

Question 5B. - The City has submitted letters of support from citizen groups (Attachment H), an authorizing resolution for this project (Attachment F) including budgeting for the work in 2016, and has erosion control, stormwater, illicit discharge detection, and wellhead protection ordinances. With this evidence of specific community support, the City claims 6 points for Question 5.B.1.

Project Name:

Stoughton - TMDL Stormwater Plan

UNPS&SW Program - Planning Grant Application

Form 8700-299A (R 1/15)

Page 12 of 13

Applicant Certification

A Responsible Governmental Official (authorized signatory) must sign and date the application form prior to submittal to the DNR. The governmental official with signatory authority must be the person authorized by the Governmental Responsibility Resolution. I certify that, to the best of my knowledge, the information contained in this application and attachments is correct and true.

Signature of Government Official - Authorized Signatory

Rodney Scheel

Date Signed

4/14/2015

Name (Please Print)

Rodney Scheel

Title

Director of Planning and Development

- Check this box if the required, completed Governmental Responsibility Resolution (GRR) (see Attachment H) is attached. Authorized signatory must be approved in the GRR.

Submittal Directions

To be considered for funding, provide the following for each application submitted:

- One hard copy of the completed application form [DNR Form 8700-299A (R 1/15) with original signature in blue ink and all attachments.
- Three additional hard copies of the completed, signed application form and all attachments.
- One electronic copy of the completed application form (this saved application form) in **PDF format only** plus all attachments on CD.

All application materials must be postmarked by midnight **April 15 of the same calendar year.**

Mail to: State of Wisconsin
Runoff Management Section-WT/3
Department of Natural Resources
101 South Webster Street
Madison, WI 53703

PO Box 7921
or Madison WI 53707-7921

Project Name:

Stoughton - TMDL Stormwater Plan

**UNPS&SW Program - Planning Grant
Application**

Form 8700-299A (R 1/15)

Page 13 of 13

Please use this page to write any constructive comment(s) you might have to improve this application.

Thank you.

Attachment A - Stoughton TMDL/MS4 Requirements Summary

**Attachment A-TMDL/MS4 Requirements Summary
City of Stoughton**

Pollutant	MS4 Permit Required Reductions	Rock River TMDL Required Reductions Per Reach	MS4 Existing Conditions Community-Wide (% Reduction)	TMDL Pollutant Reduction Gap (%)
City of Stoughton				
TSS	20%	Reach 66: 62.0% Reach 67: 40.0% Reach 68: 51.0%	41.8%	Varies per Reach
TP	NA	Reach 66: 54.0% Reach 67: 27.0% Reach 68: 65.0%	TBD	TBD

Attachment B - USGS Project Map

Legend

-  Watershed Boundary
-  2010 Urban Area
-  2014 Urban Area
-  Municipal Boundary

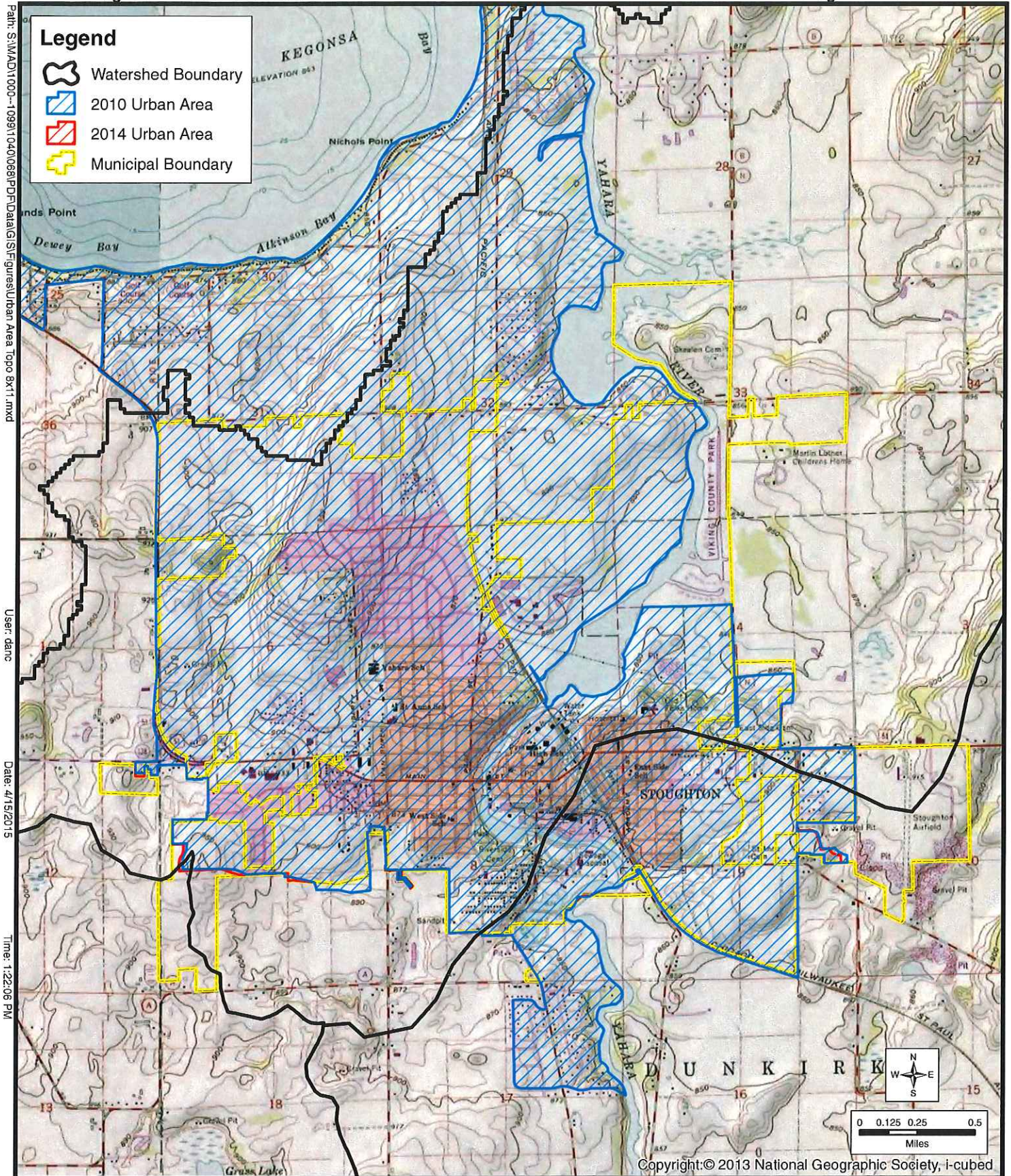

Path: S:\MAD\1000-1099\1040\068\FDData\GIS\Figures\Urban Area Topo 8x11.mxd

User: danc

Date: 4/15/2015

Time: 1:22:06 PM

Copyright: © 2013 National Geographic Society, i-cubed

URBAN AREAS

**CITY OF STOUGHTON
DANE COUNTY, WISCONSIN**



**ATTACHMENT B
1040.068**

Attachment C - Aerial Project Map

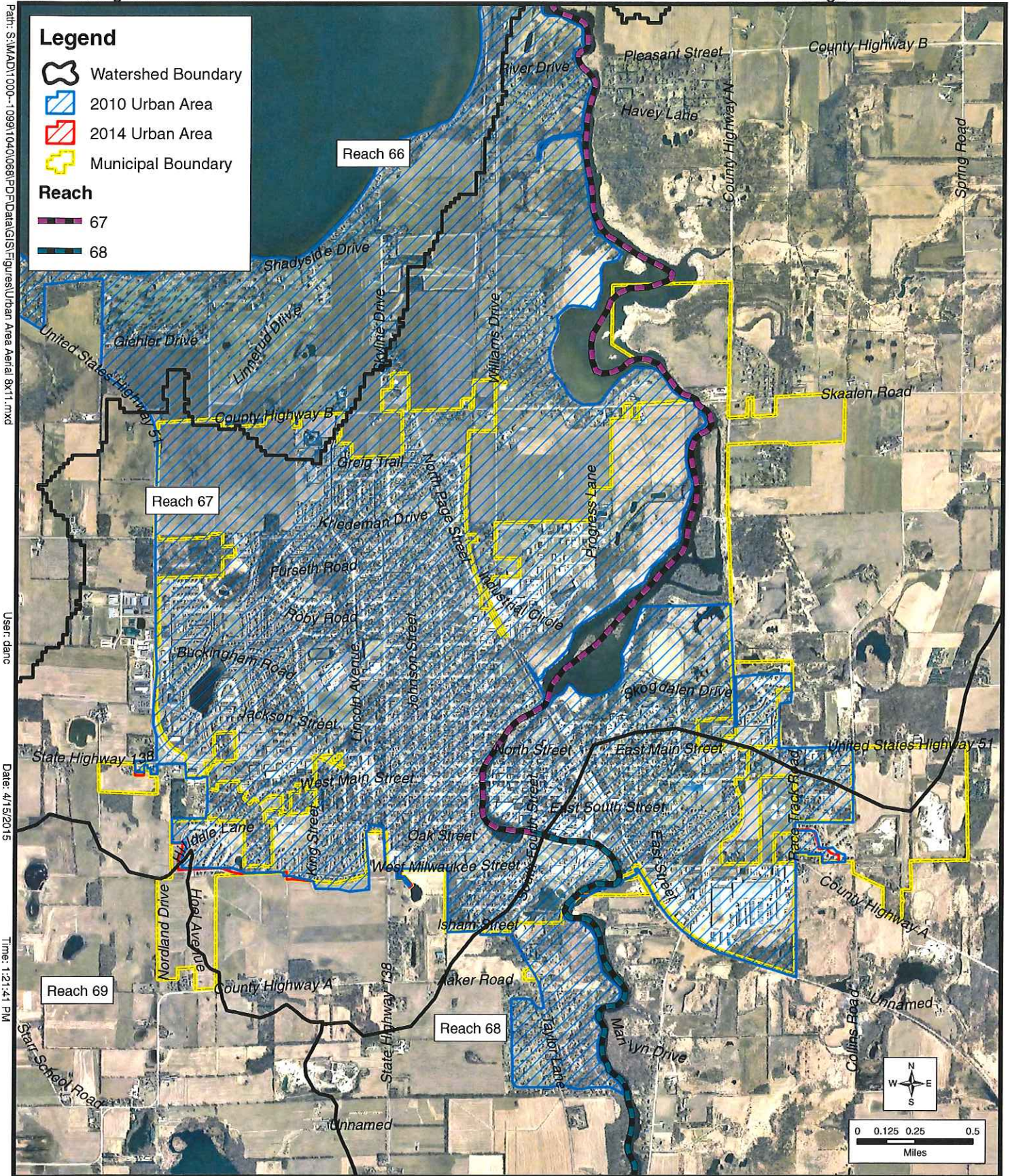

URBAN AREAS

**CITY OF STOUGHTON
DANE COUNTY, WISCONSIN**



**ATTACHMENT C
1040.068**

Path: S:\MAD\1000-1-09911040\0688\FD\Data\GIS\Figures\Urban Area Aerial 8x11.mxd

User: danc

Date: 4/15/2015

Time: 12:14:1 PM

Attachment D - Anticipated Scope of Services

Attachment D-Anticipated Scope of Services

Project Name: TMDL Stormwater Plan

Government Unit Applying: City of Stoughton

1. Administration and Meetingsa. Grant Administration

Assist the City in submittal of quarterly grant progress reports and reimbursement requests. Prepare and submit DNR Final Report (Form 3400-189)

b. Meetings

- Meeting No. 1-Kickoff Meeting
- Meeting No. 2-Progress meeting.
- Meeting No. 3-Progress meeting to discuss draft plan.
- Meeting No. 4-Public Information meeting.
- Meeting No. 5-Presentation of final plan to City.

2. Stormwater Quality Modeling, Alternatives Analysis, and Implementation Plan

- Field Survey and Inventory-Provide two days of field survey and inventory of existing stormwater BMPs.
- Stormwater System Mapping-Provide an updated map for the City consistent with the proposed WPDES Permit No. WI-S050075-2 based on information provided by the City.
- Tabular Summary-Provide a tabular summary for the City consistent with the proposed WPDES Permit No. WI-S050075-2.
- Stormwater Quality Modeling-Update City stormwater quality modeling to be consistent with the DNR's October 20, 2014 *TMDL Guidance for MS4 Permits: Planning, Implementation, and Modeling Guidance*. Modeling will be performed in WinSLAMM for the following pollutants: Total Suspended Solids and Total Phosphorus.
- Alternatives Analysis (Within City Limits)-Identify and analyze up to 3 alternatives to assist in meeting the TMDL requirements within the City limits consisting of a combination of the various implementation methods listed below. Provide a figure, analysis, and opinion of probable cost for each alternative. Each of the following implementation methods will be considered.
 - Ordinance Review and Updates
 - Structural Management Practices (i.e: Wet Pond, Bioretention)
 - Operational Management Practices (ie: "soft-control")
 - Streambank Stabilization
- Alternatives Analysis (Trading and Watershed Adaptive Management)-Provide a written section in the plan discussing the mechanism for achieving TMDL compliance through pollutant trading and watershed adaptive management and including review of level of buy-in to a full-scale Yahara WINS watershed adaptive management project. A concept level cost to achieve TMDL-compliance through pollutant trading and watershed adaptive management will be developed for comparison with TMDL-compliance within the City limits.

Attachment D-Anticipated Scope of Services

Project Name: TMDL Stormwater Plan

Government Unit Applying: City of Stoughton

- Implementation Plan-Develop a project implementation plan considering engineering requirements, amount of benefit, available funding, land availability, and related issues for the City. The Implementation Plan will include prioritization of improvements, potential schedule of improvements, and budgeting plan including identification of potential funding sources. This plan will consist of a table within the TMDL Stormwater Plan for the City.

3. Stormwater Program Updates

- Public Education and Outreach and Public Involvement and Participation-Review and modify, as necessary, the City programs that are complementary to the MAMSWAP (Madison Area Municipal Storm Water Partnership) efforts.
- Construction Site Erosion Control Ordinance-Update the City construction site erosion control ordinance (Chapter 10-Article IV. Erosion Control and Stormwater Management) to be consistent with the February 2012 NR 151 revisions.
- Post-Construction Stormwater Management Ordinance-Update the City stormwater management ordinance (Chapter 10-Article IV. Erosion Control and Stormwater Management) to be consistent with the February 2012 NR 151 revisions.
- Illicit Discharge Detection and Elimination Program-Update the City Illicit Discharge Detection and Elimination programs and ordinances to be consistent with WDNR's March 2012 Guidance document. Provide illicit discharge inspections in 2016.
- Stormwater Pollution Prevention-Review and update the existing City Stormwater Pollution Prevention programs.
- Deicing Activities Documentation-Provide information on the City deicing activities based on information provided by the City.

4. Stormwater Utility Rate Review and Update

Provide review of the existing stormwater utility budget, preparation of a proposed stormwater utility budget, analysis of up to three utility rate modification scenarios, and documentation of these efforts including impacts to selected residential and non-residential properties.

5. TMDL Stormwater Plan

Prepare a TMDL Stormwater Plan documenting the plan efforts and submit to City in draft and final formats. Two copies of the draft and final plan will be submitted to the City in a hard copy format (total of four hardcopies). A pdf copy of the draft and final plan will be provided.

Attachment E - Anticipated Level of Effort

Stoughton - TMDL Stormwater Plan

Attachment E-Anticipated Level Of Effort

Project Name: Stoughton-TMDL Stormwater Plan
 Government Unit Applying: City of Stoughton

Scope Item	SE	QAQC	PM	PE	PE	OFFICE / FIELD TECH	GIS	SEC	Total Hours
Administration and Meetings									
Project Administration	3	0	18	0	0	0	0	12	37
Grant Administration	0	0	6	6	0	0	0	4	16
Meeting No. 1 - Kickoff Meeting (Invite DNR)	0	0	6	2	0	0	2	2	12
Meeting No. 2 - Progress Meeting	0	0	6	2	0	0	2	2	12
Meeting No. 3 - Draft Plan (Invite DNR)	0	0	6	2	0	0	2	2	12
Meeting No. 4 - Presentation of Final Plan to Village	0	0	9	3	0	0	2	2	16
Meeting No. 5 - Public Information Meeting	0	0	9	4	0	0	2	2	17
Stormwater Utility Rate Review and Update									
Review Existing Stormwater Utility Budget	0	1	2	1	0	0	0	0	4
Prepare Proposed Stormwater Utility Budget	0	1	4	2	0	0	0	0	7
Review Up to 3 Stormwater Utility Rate Modification Scenarios	0	3	6	4	0	0	0	0	13
Report Section Documenting 3 Rate Modification Scenarios and Impacts to Selected Residential and Non-Residential Properties	0	0	7	3	0	0	2	1	13
Model and Report Update									
Topographic Survey/Field Verification (Two days)	0	0	1	8	0	20	2	0	31
Survey Preparation and Post-Survey Download/Data Manipulations	0	0	2	4	0	6	0	0	12
Stormsewer System Mapping Update For TMDL Analysis (Watersheds)	0	0	4	12	0	0	8	0	24
WinSLAMM Source Area Data Updates for Watersheds (with Standard Landuse Files)	0	0	4	12	0	0	12	0	28
Implement TMDL/MS4 Guidance to Entire City Including Maps and Figures	0	0	6	15	0	0	15	0	36
Updating WinSLAMM Modeling (Including TSS and TP)	0	0	8	55	0	0	8	0	71
Alternatives Analysis (Within Village and Town Limits): 3 Alternatives including Figure, Modeling, Cost Opinion consisting of a combination of: ordinance review and updates, structural management practices, operational management practices, and streambank stabilization	0	0	12	80	0	0	16	1	109
Alternatives Analysis (Pollutant Trading and Watershed Management): Mechanism For and Comparison of Potential Cost for Pollutant Trading and Watershed Adaptive Management	0	4	16	16	0	0	2	1	39
Public Education and Outreach & Public Involvement and Participation Review and Modification	0	0	4	3	0	0	0	1	8
Update Stormwater and Erosion Control Ordinances to Be Consistent with February 2012 NR 151 Revisions	0	0	8	12	0	0	0	6	26
Update Illicit Discharge Detection and Elimination Program to be Consistent with DNR's March 2012 Guidance Document	0	0	3	4	0	0	2	1	10
Perform 2016 Illicit Discharge Field Screening (Up to 23 Outfalls)	0	0	2	0	16	0	2	1	21
Stormwater Pollution Prevention Program Review and Modification	0	0	6	8	0	0	2	1	17
Deicing Activities Documentation Based On City-Provided Data	0	0	4	3	0	0	2	1	10
Draft Stormwater Plan including PDF (2 copies)	0	6	20	16	0	0	6	22	70
Modifications to Plan To Incorporate Draft Comments	0	0	8	16	0	0	6	5	35
Final Stormwater Plan including PDF (2 copies)	0	0	12	12	0	0	6	16	46
DNR Final Report (Form 3400-189)	0	0	2	1	0	0	0	1	4
Manhours:	3	15	201	306	16	26	101	84	756

Attachment F - Stoughton Resolution

City of Stoughton, 381 E Main Street, Stoughton WI 53589

RESOLUTION OF THE COMMON COUNCIL	
Authorizing and directing the Director of Planning & Development to prepare and submit a Wisconsin Department of Natural Resources (DNR) Grant for Stormwater Management Planning and Modeling.	
Committee Action: Finance Approves 5-0	
Fiscal Impact: \$36,000 Stormwater Utility Expense for 2016	
File Number: R-60-2015	Date Introduced: April 14, 2015

WHEREAS, The City of Stoughton is interested in acquiring a Grant from the Wisconsin Department of Natural Resources for the purpose of implementing measures to control agricultural or urban stormwater runoff pollution sources (as described in the application and pursuant to ss. 281.65 or 281.66, Wis. Stats., and chs. NR 151, 153 and 155); and

WHEREAS, The City of Stoughton is required to evaluate stormwater management modeling and practices to meet Wisconsin Pollution Discharge Elimination System (WPDES) permit requirements and Total Maximum Daily Load (TMDL) allocation; and

WHEREAS, The general scope of services for the project will include stormwater quality modeling, alternatives analysis, stormwater system map update, stormwater program and ordinance updates, stormwater utility rate review and update, meetings, administration, and an implementation plan; and

WHEREAS, the anticipated cost share will be allocated 36% to the City for this 2016 project funded through the Stormwater Utility; and

WHEREAS, the grant requires the applicant to designate an authorized position to submit and process required materials; and

WHEREAS, a cost-sharing grant is beneficial to fund this project:

Attachment G - Grant Application Scoring

Attachment G-GRANT APPLICATION SCORING

Project Name: Stoughton-TMDL Stormwater Planning
 Government Unit Applying: City of Stoughton

Question	Anticipated Score	Maximum Score
Part II Competitive Elements		
Question 1 (Project Activities and Extent of Pollutant Control)		35
A. Ordinance Preparation		
A.1. Erosion Control	2	5
A.2. Stormwater	2	5
A.3. Low impact	0	3
A.4. Other	1	2
B. Financing Mechanisms		
B.1.	2	7
B.2.	0	2
C. Stormwater Plan for Developed Urban Areas		
C.1.	2	6
C.2.	0	3
D. Stormwater Plan for New Development		
D.1 .	2	4
D.2.	0	2
E. Comprehensive Stormwater Information & Education (I&E) Program	0	10
F. Inter-municipal and Watershed-based Cooperation (Bonus)	0	3
Question 1 Total	11	35
Question 2 (Fiscal Accountability)		
A. Timeline and Source of Staff	10	10
B. Adequate Financial Budget		
B.1. Financial Budget Table	10	10
B.2. Use of Additional Funding	3	10
B.3. Quality of Cost Estimates and Source of Local Share	8	10
Question 2 Total	31	40
Question 3 (Project Evaluation Strategy)		
Part A	4	4
Part B	6	6
Question 3 Total	10	10
Question 4 (Water Quality Needs)		
A	30	30
B	0	30
C	0	20
D	0	10
E	0	30
F	0	20
G	0	10
Question 4 Total	30	30
Public Drinking Water Supply Bonus	0	7
Question 5 (Evidence of Local Support)		
A.1	0	8
A.2	6	6
B.1	6	6
B.2	0	3
Question 5 Total	12	14
Question 6 (Plans and Regulations)		
A	4	4
B.1.	4	4
B.2.	4	4
Question 6 Total	12	12
Question 7 (City of Racine Storm Water) Total	0	1
Subtotal	106	149
Eligibility for Multiplier	Yes	Yes
Multiplier	1.1	1.1
Total Score After Multiplier	116.6	163.9

Updating Illicit Discharge Detection Program
 Stormwater Utility Rate Review and Update

Attachment H - Letters of Support



Our Mission:

"To educate and provide opportunities for people of diverse interests to work together to improve the environmental, recreational, cultural, and economic resources of the Rock River Basin"

April 7, 2015

Dear City of Stoughton,

The Rock River Coalition fully supports the City of Stoughton's efforts to secure funding through the Department of Natural Resource's Urban Nonpoint Source and Storm Water Management Grant. It's our understanding that acquiring these funds will improve the City of Stoughton's current storm water management program and assist with its future needs.

The Rock River Coalition is a non-profit organization found in 1994 to foster environmental collaboration and education of diverse groups – business, municipal, agricultural, and professional – in the Rock River Basin. Water quality of the Rock River and its tributaries is a major focus of the Coalition's mission, and we strongly support all efforts to meet phosphorus and TSS reductions goals outlined in the Rock River TMDL study.

The City of Stoughton's plan and proposed scope of services shows their willingness and commitment to improve water quality and preserve our natural resources. The Rock River Coalition supports these actions and is pleased to see the City of Stoughton pursuing them.

Sincerely,
Rock River Coalition

A handwritten signature in cursive script that reads "Patricia Cicero".

Patricia Cicero, President



CLA Community Board

Michael Gerner*, Chair
Stacey Neu*, V. Chair
Marilee Gorman*, Secretary
Michael Kosolcharoen*, Treasurer
Stephen Ales
Lauren Azar
Timothy Baker
Roger Bannerman
Lars Barber
Teri Bell
Stefanie Brouwer
Sharon Corrigan
Katie Crawley
Lloyd Eagan*
Jeff Endres*
Leslie Even
Peter Foy
Matt Frank
Bob Karls
Fred Klancnik
Woody Kneppreth
John Kothe*
Dea Larsen Converse
Tyler Leeper
Melissa Malott
Kamran Mesbah
Bob Miller
D. Michael Mucha
Brennan Nardi
Stacey Neu*
Richard Pearson
Randy Peterson*
Brian Potts*
Rebecca Power
Paul Robbins
Eric Schmidt
Scott Smith
Amy Supple
Lyle Updike
Robert Weber
Jim Welsh
James Tye, Exec. Director

Friends of Clean Lakes Board

Marilee Gorman*, Chair
Trey Sprinkman, V. Chair
Rich Lepping, Secretary
Michael Kosolcharoen*, Treasurer
Lynn Beyler
TJ Blitz
Joanna Burish
Cory A. Buye
Jennifer Kuehn
Andy Kurth
Glenn Reinl
Adam Sodersten
Jon Standridge
Mardi Stroud
Russ Tieman

Yahara Pride Farms Board

Jeff Endres,* Chair
Bob Uphoff, V. Chair
Chuck Ripp, Secretary
Scott Maier, Treasurer
Dave Fahey
Mike Gerner
Will Hensen
Rob Klink
Walter Meinholz
Dave Taylor

*CLA Executive Board

April 2, 2015

Rodney Scheel
City of Stoughton
381 East Main Street
Stoughton, WI 53589

Dear Mr. Scheel,

Clean Lakes Alliance (CLA) is dedicated to protecting and improving the Yahara River watershed. Our goal is to reduce the amount of phosphorus entering the Yahara lakes by fifty percent by the year 2025. As such, CLA supports the City of Stoughton's efforts to update their Stormwater Quality Management Plan to assist with meeting the Rock River Total Maximum Daily Load (TMDL) requirements.

The updated plan will help to improve water quality in the Yahara River and the Rock River by reducing total phosphorus (TP) and total suspended solids (TSS) loadings.

CLA is working in partnership with the City of Stoughton and surrounding communities, farmers and local businesses to reduce the amount and impact of phosphorus introduced into the watershed. CLA strongly supports efforts to meet TP and TSS reduction goals outlined in the Rock River TMDL. Therefore, we support the City of Stoughton's efforts to secure an Urban Nonpoint Source & Storm Water Management Grant.

Sincerely,

James Tye
Executive Director, Clean Lakes Alliance



Dane County Land & Water Resources Department
Lakes & Watersheds • Land Acquisition • Land Conservation • Parks

Kevin F. Connors, Director

March 31, 2015

Rodney Scheel
Director of Planning & Development
City of Stoughton
381 East Main St.
Stoughton, WI 53589

Dear Rodney:

The Dane County Land and Water Resources Department wholeheartedly supports the UNPS Grant Application from the City of Stoughton which will aid in updating stormwater data for TMDL compliance.

The City is an active partner in the Madison Metropolitan Sewerage District (MMSD) Yahara Watershed Improvement Network (WINs) Watershed Adaptive Management Plan Pilot Project that seeks to achieve TMDL compliance through a cost-effective combination of urban and rural Best Management Practices (BMPs). Yahara WINs is currently seeking updated stormwater quality modeling from MS4 communities to build a business case for expanding the pilot project into a full-scale project in 2017. Updated stormwater quality modeling as part of the TMDL Compliance plan would satisfy this request.

In closing, I wish you the best of luck with your proposed project. If I can be of further assistance, please feel free to call me at 224-3731.

Regards

Kevin Connors-Director
Dane County Land and Water Resources Department

Madison Metropolitan Sewerage District

1610 Moorland Road • Madison, WI 53713-3398 • Telephone (608) 222-1201 • Fax (608) 222-2703 • madsewer.org

March 25, 2015

Mr. Rodney Scheel
City of Stoughton
381 East Main St.
Stoughton, WI 53589

Dear Mr. Scheel:

It is our understanding that the City of Stoughton is submitting a grant application under the Urban Nonpoint Source & Storm Water Planning Grant Program. The grant would be used to update its City's existing Stormwater Quality Management Plan to assist in meeting the Rock River Basin Total Maximum Daily Load (TMDL) requirements.

Activities conducted as part of the update include:

- Stormwater Quality Modeling, Alternatives Analysis, and Implementation Plan Development
- Stormwater Program Updates
- Stormwater Utility Rate Review and Update
- TMDL Compliance Plan

The City of Stoughton is an important partner in the Yahara WINS adaptive management pilot project that the Madison Metropolitan Sewerage District is leading. The goal of Yahara WINS is to meet the phosphorus and TSS load reductions for the Yahara watershed that were identified in the Rock River TMDL. The Madison Metropolitan Sewerage District supports efforts to improve water quality throughout the Yahara River Basin. Therefore, we support the City of Stoughton Urban Nonpoint Source & Storm Water Planning Grant Application.

Sincerely,



Michael Mucha, P.E.
Chief Engineer and Director