

State of Wisconsin
Runoff Management Section-WT/3
Department of Natural Resources
101 South Webster Street
Madison, WI 53703 or
P.O. Box 7921
Madison WI 53707-7921

Urban Nonpoint Source & Storm Water (UNPS&SW) Program Planning Grant Application

Form 8700-299A (R 1/14)

Page 1 of 11

RECEIVED

APR 16 2015

Notice: This application form template was created by the Wisconsin Department of Natural Resources. Application is hereby made to the Wisconsin Department of Natural Resources, Bureau of Watershed Management, for grant assistance consistent with s. 281.66, Wis. Stats., and Chapters NR 151, 154, and 155, Wis. Adm. Code. Collection of this information is authorized under the authority of s. 281.66, Wis. Stats. Personal information collected will be used for administrative purposes and may be provided to requesters to the extent required by Wisconsin's Open Records Law [ss. 19.31 - 19.39, Wis. Stats.]. *Unless otherwise noted, all citations refer to Wisconsin Administrative Code.*

Please read the [instructions](#) prior to completion of this form. Complete all sections as applicable. Tab to each section or click in answer spaces.

Applicant Information

Calendar Year of Grant Start 2016

Project Name

Board of Regents MS4 Renewal -- UW Green Bay

Applicant (governmental unit applying; name and type, e.g. Madison, City of)

University of Wisconsin - Green Bay

Name of Government Official - Authorized Signatory (First Last)

Mr. Kelly Franz

Title

Vice Chancellor of Business and Finance

Area Code + Phone Number

(920) 465-2210

E-Mail Address

franzk@uwgb.edu

Mailing Address - Street or Route

2420 Nicolet Drive

City

Green Bay

State

WI

ZIP Code

54311

Name of Government Official - Grant Contact Person (First Last)

Mr. Paul Pinkston

Title

Director of Facilities Planning and Management

Area Code + Phone Number

(920) 465-2394

E-Mail Address

pinkstop@uwgb.edu

Mailing Address - Street or Route

2420 Nicolet Drive

City

Green Bay

State

WI

ZIP Code

54311

Project Information

A. Location of Project

County			<u>State Senate District</u> number:				<u>State Assembly District</u> number:	
Brown			30				88	
Minor Civil Division (city, town, village, e.g., Wrightstown, Village of)	Township (N)	Range	E or W	Section	Quarter	Quarter- Quarter	Latitude (North, 4 to 7 decimal places)	Longitude (West, 4 to 7 decimal places)
Green Bay, city of	24 N	21	E	23	SW		44.5354	-87.922
Green Bay, city of	24 N	21	E	23	SE		44.5353	-87.912
Green Bay, city of	24 N	21	E	26	NE		44.5281	-87.9121
Green Bay, city of	24 N	21	E	26	NW		44.5282	-87.922
Green Bay, city of	24 N	21	E	27	NE	NE	44.5302	-87.9295
Green Bay, city of	24 N	21	E	22	SE	SE	44.5336	-87.9291

Project Name:

Board of Regents MS4 Renewal -- UW Green Bay

UNPS&SW Program - Planning Grant Application

Form 8700-299A (R 1/14)

Page 2 of 11

Method for Determining Latitude & Longitude (check one)

- ☐ GPS ☒ DNR Surface Water Data Viewer (<http://dnrmapping.wi.gov/SL/?Viewer=SWDV>)
☐ Other (specify):

B. Project Summary and Description. Use this space for the project summary and description, not an attachment.

The primary project scope will include verification and identification of each reach/shed on the campus that has been previously identified when creating the MS4 document, review of the TSS and TP figures and reductions per baseline standards, confirmation and potential inclusion of existing swales into the TMDL totalization, and verification of the integrity of the existing storm water system. These data sets will allow us to work towards implementing or improving sediment filters in order to improve water quality that may reach the Bay of Green Bay. A secondary project scope will include updating the base topographical CAD file used by the Facilities Management department and creation of public education documents that can be distributed on the campus to further educational opportunities about storm water management and water quality.

C. Watershed, Waterbody and Pollutants (see [Attachment A](#) and <http://dnrmapping.wi.gov/SL/?Viewer=SWDV>).

Note: Planning areas may encompass several square miles and may affect multiple watersheds.

Watershed Name	Watershed Code	12-digit Hydrologic Unit Code (HUC)	% of Project Area	Nearest Waterbody Name
East River	LF01	040302040401	100	Bay of Green Bay

Nonpoint Source Pollutant(s) Controlled by the Project

- ☐ Nutrients ☒ Sediment ☐ Other, specify:

Part I. Screening Requirements

A. Maps and Photographs

Yes

- ☒ An 8.5" x 11" map from the DNR data/map viewers, showing the project area, is attached (link to <http://dnrmapping.wi.gov/SL/?Viewer=SWDV>).
☐ Aerial photo maps and project area photos are also included.

B. Filters *Note: The applicant must be able to check "Yes" to questions 1 through 8 below to be eligible for a grant. Check "Yes" to question 9, if applicable.*

Yes

- ☒ 1. Project is in an area that is urban or will be urban within 20 years (see [Attachment B](#)).
☒ 2. Project will be completed within 24 months of the start of the grant period.
☒ 3. Staff and consultants designated to work on this project have adequate training, knowledge, and experience to implement the proposed project.
☒ 4. Staff or contractual services, in addition to those funded by this grant, will be provided if needed.
☒ 5. Planning products prepared under this grant will not work at cross-purposes to (are consistent with) the non-agricultural performance standards under ch. NR 151 (see [Attachment D](#)).

Project Name:

Board of Regents MS4 Renewal -- UW Green Bay

UNPS&SW Program - Planning Grant Application

Form 8700-299A (R 1/14)

Page 3 of 11

- ☒ 6. The local DNR District Nonpoint Source Coordinator has been contacted and the project was discussed.
See contacts at: <http://dnr.wi.gov/topic/nonpoint/NPScontacts.html>.

Name of the District Nonpoint Source Coordinator Contacted	Date Contacted	Subject of Contact
Ms. Erin Hanson	03/12/2014	General questions about the grant

- ☒ 7. The applicant can declare that **one** of the two statements below is TRUE.
- ☒ a. Statement A: The grant application is for a local governmental unit that has jurisdiction over the project area. (Jurisdiction over the project area means that the governmental unit has control over whether the planning recommendations are carried out.)
- ☐ b. Statement B: The applicant does not have jurisdiction over the project area; however conditions "i" and "ii" or "i" and "iii" are met
- ☐ i. The applicant is required to obtain a permit under subchapter I. of ch. NR 216; **and**
- ☐ ii. In addition, Inter-Governmental Agreements (IGAs) are in place,
- ☐ iii. **or**, will be put in place prior to the commencement of the grant period, to assure urban best management practices included on the grant are installed and maintained (see [Attachment G](#)).
- ☒ 8. The applicant can declare that **one** of the two statements below is TRUE.
- ☐ a. Statement A: The applicant is not the University of Wisconsin Board of Regents.
- ☒ b. Statement B: The applicant is the University of Wisconsin Board of Regents **and** the project will develop recommendations for a UW Campus area located in a municipality that meets **both** of the following criteria:
- ☒ i. The municipality is required to obtain a municipal storm water permit under ch. NR 216 **and**
- ☒ ii. The municipality is located either in a priority watershed or lake area identified under s. 281.65, Wis. Stats., or in an area of concern as identified by the International Joint Commission under the Great Lakes Water Quality Agreement.
- ☐ 9. This application is a joint application among local units of government, and
- ☐ If yes, the required Inter-Governmental Agreement (maybe a DRAFT) is attached (see [Attachment G](#)).

If the applicant answered "No" to any of the items in 1-8, above, stop here. This project is ineligible.

Part II. Competitive Elements

Question 1. Fiscal Accountability

A. Timeline and Source of Staff

For each applicable milestone listed below, fill in the appropriate data.

Milestone	Target Completion Date (month/year)	Source(s) of Staff
Basic Milestones		
Prepare preliminary scope of services and discuss with DNR NPS Coordinator	02/2015	UW Green Bay and DNR
Prepare Request for Proposal	03/2015	UW Green Bay
Select Consultant	03/2016	DOA and UW Green Bay
Finalize Scope of Service and Professional Services Contract	07/2016	DOA and consultant
Get DNR approval of Professional Services Contract	08/2016	DNR
Hold "kick-off" meeting	08/2016	UW Green Bay, DOA, and consultant
Interim meeting with DNR	09/2016	UW Green Bay, DOA, and consultant
Presentation to Municipal Council		"university process would involve UW System and DOA"
Submit project and final report to DNR	12/2017	UW Green Bay
Additional Milestones (list below)		

Project Name:

Board of Regents MS4 Renewal -- UW Green Bay

UNPS&SW Program - Planning Grant Application

Form 8700-299A (R 1/14)

Page 4 of 11

Additional Milestones (list below)		
Submit draft document for DNR review	05/2017	UW Green Bay
Review process by DNR/Reply by Agency	06/2017	DNR and UW Green Bay

B. Adequate Financial Budget

Provide information about project activities. Please note: the state share may not exceed 70% of eligible costs. The grant amount is capped at \$85,000 for the eligible planning activities.

B.1. Financial Budget Table - Planning Activities

A	B	C
Project Activity for Which DNR Funding is Requested Use this space, not an attachment.	Estimated Total Cost (\$)	Amount from Column B Eligible for DNR Cost Sharing (\$)
Document current storm water conditions	8,000	8,000
Survey new storm water conditions	4,000	4,000
Review conditions with NR 120, 151, & 216	3,500	3,500
Model conditions using SLAMM	6,500	6,500
Develop the plan and create the report	15,000	15,000
Hold public forum if required	3,000	3,000
Supply deliverables as specified in the scope of services	2,500	2,500
Create Microstation map layers for campus (including updated orthomap)	10,000	10,000
Update web site	1,000	0
DOA fees	2,500	0
1. Total	56,000	52,500

B.1. (continued) Cost Sharing Worksheet**Eligible Costs:**

2. 70% of Column C Total Row 1 above	\$	36,750
--------------------------------------	----	--------

Cap Test:

3. Maximum State Share Row 2 or \$85,000, whichever is less	\$	36,750
---	----	--------

State and Local Share:

4. Requested State-Share Amount (= Requested Grant Amount)	\$	35,525
5. Local-Share Amount (Total of Row 1 Column B less Row 4)	\$	20,475

B.2. Cost Estimate Quality Describe the quality of cost estimates including whether the cost estimate is based on a competitive bid, scope of services, similar projects conducted locally, similar projects conducted elsewhere in the state or region, or other more generalized data. Provide documentation.

Estimate was created based on quotes provided by a local firm to revise the current CAD topographical map and from a consulting engineering firm that has developed similar projects.

Project Name:

Board of Regents MS4 Renewal -- UW Green Bay

**UNPS&SW Program - Planning Grant
Application**

Form 8700-299A (R 1/14)

Page 5 of 11

Identify the source of the local share:

The local share will be funded through operating budgets at UW Green Bay or through funding sources at UW System and the Department of Facilities Development.

Question 2. Project Evaluation Strategy

Information that will be developed and presented to DNR to evaluate the environmental benefits of completing this project. Check all that apply.

- ☐ A. Information that quantifies how project implementation is projected to decrease storm water impacts on state waters will be provided to the DNR. The information may be provided as part of the planning product (e.g., storm water plan, I&E plan) or in the Final Report.
- ☒ B. Information that tracks progress in carrying out recommendations of this project will be provided to the Department for one or two years after the project is completed. Specify if it is going to be one or two years that tracking information will be provided and describe how this annual post-project tracking process will work:

The university has a preventative maintenance program that tracks efforts made for inspecting and repairing storm water structures such as catch basins, storm inlets, outfalls, swales, and detention ponds.

Question 3. Evidence of Local Support

For A. and B., check the applicable situation that exists at the time of application. Include attachments, if applicable.

A. Government

- ☐ 1. The local-share funds for the project expenses are already included specifically in an **adopted** budget.
Describe the document and list date of adoption:
- ☒ 2. The local-share funds for the project expenses are or will be included in a **proposed** budget.
Describe the document and list date of adoption:
The funds will be listed in a future annual budget, such as FY 15-16 or 16-17 depending on the time frame for project approvals, design, and implementation.

B. Community

- ☐ 1. There is community support specifically for the project in this application.

Project Name:

Board of Regents MS4 Renewal -- UW Green Bay

UNPS&SW Program - Planning Grant Application

Form 8700-299A (R 1/14)

Page 6 of 11

- ☐ Evidence of this support is included with the application submittal.
- ☒ 2. There is community support for addressing general water resource needs in the community, even though there may not be evidence of support for this specific project.
- ☐ Evidence of this support is included with the application submittal.

Question 4. Water Quality Needs

The project must be consistent with at least one of the following seven watershed priorities. For each watershed in the project area, identify the category that best identifies the project goals. If more than one category is checked (because the project area contains more than one watershed), estimate the portion of the project area to be assigned to each category.

Note: For border waters where a State of the Basin Report does not exist, another governmental document acceptable to the District NPS Coordinator may be used to identify the water quality need.

Percent of Project Area (Total should equal 100%)	Surface Water Considerations
<input checked="" type="checkbox"/>	<p>A. Clean Water Act section 303(d) List of Impaired Waters Project with water quality goals directly dealing with a water body (lake or stream) on the latest Clean Water Act (CWA) s. 303(d) List of Impaired Waters, where the cause of the impairment is nonpoint source pollution and this project will reduce the type of nonpoint pollutants for which the water is listed (see Attachment A and http://dnrm.wi.gov/SL/Viewer=SWDV).</p> <p>Name of Applicable Impaired Water: Bay of Green Bay</p> <p>Name of Pollutant Causing Impairment: Total Suspended Solids and Total Phosphorus</p>
<input type="checkbox"/>	<p>B. Outstanding or Exceptional Resource Waters or Other Areas of Special Natural Resource Interest Prevention of degradation due to nonpoint sources of outstanding resource waters (ORW) (per s. NR 102.10) or exceptional resource waters (ERW) (per s. NR 102.11) or other areas of special natural resource interest (ASNRI). To locate ORW/ERW and other ASNRI's see Attachment A and go to DNR's Surface Water Data Viewer Designated Waters Theme at http://dnrm.wi.gov/SL/Viewer.html?Viewer=SWDV&runWorkflow=DesignatedWaters.</p> <p>Name of Applicable ORW/ERW or ASNRI:</p>
<input type="checkbox"/>	<p>C. Not Fully Supporting Uses or NPS Ranking of High or Medium A water body (lake or stream) identified in a DNR-approved Basin/Watershed Plan as not supporting designated uses due to nonpoint sources, but is not on the section 303(d) List. In newer plans, these waters are categorized as "supporting" (as opposed to "fully supporting") designated uses; in plans prior to 2010 they were labeled as "partially meeting" designated uses. Or, the project is located in watershed, lake watershed, or other area ranked high or medium on the NPS Rankings List, where the goals of the project are directly associated with the reason for the ranking on the NPS Rankings List.</p>
<input type="checkbox"/>	<p>D. Surface Water Quality Prevention of degradation of surface water quality due to nonpoint sources</p>
	<p>Groundwater Considerations For assistance with this section, please consult the DNR District Drinking Water and Groundwater Specialist at: http://dnr.wi.gov/topic/drinkingwater/contact.html or the County Extension office.</p>
<input type="checkbox"/>	<p>E. Exceeds Groundwater Enforcement Standard Groundwater within the project area where representative information indicates that stormwater pollutants in groundwater exceed the Enforcement Standard (ES).</p>
<input type="checkbox"/>	<p>F. Exceeds Groundwater Preventive Action Limit Groundwater within the project area where representative information indicates that storm water pollutants in groundwater exceed the Preventive Action Limit (PAL).</p>
<input type="checkbox"/>	<p>G. Groundwater Quality (see Attachment F) The project area is within a geological area defined in Attachment F as susceptible to groundwater contamination.</p>

Project Name:

Board of Regents MS4 Renewal -- UW Green Bay

**UNPS&SW Program - Planning Grant
Application**

Form 8700-299A (R 1/14)

Page 7 of 11

Total:

100

Drinking Water Bonus Points (see [Attachment E](#))

- Yes ☐ Check this box if the project water quality goals identified above relate to the reduction of nonpoint source contaminants in community or non-community public drinking water supplies. This includes any of the following: Municipal supplies governed by chs. NR 809 and 811; Other-Than-Municipal (OTM) water supplies governed by chs. NR 809 and 811; Non-Transient water supplies governed by chs. NR 809 and 811; Transient water supplies governed by chs. NR 809 and 812.
1. If "Yes," and you checked boxes **E, F, or G, above**, then mark a, b, or c, below and move on to question 6.
(You will need assistance from your DNR District NPS Coordinator at <http://dnr.wi.gov/topic/nonpoint/NPSContacts.html> or Water Supply Specialist at <http://dnr.wi.gov/topic/drinkingwater/Contact.html> to answer.)
- ☐ a. Check this box if the project is located: within the wellhead protection area of a municipal well; or within 1,200 feet of a municipal well for which a wellhead protection area is not delineated; or within 1,200 feet of an Other-Than-Municipal (OTM) water supply well; or within 1,200 feet of a Non-Transient water supply well.
- ☐ b. Check this box if the project is located within 200 feet of a Transient water supply well.
- ☐ c. Check this box if **neither** a nor b applies
2. If "Yes," and you checked box **A, B, or C or D above**, then place a check mark next to the appropriate drainage area where the project is located. If the project is in more than one drainage area, enter the appropriate percentages in the boxes provided.
(See [Attachment E](#).)

Source Water Drainage Area

**Portion of Project in
Assessment Area (%)**

<input type="checkbox"/> Pike River and Creek	<input type="text"/>
<input type="checkbox"/> Root River	<input type="text"/>
<input type="checkbox"/> Oak Creek	<input type="text"/>
<input type="checkbox"/> Milwaukee River	<input type="text"/>
<input type="checkbox"/> Sauk Creek	<input type="text"/>
<input type="checkbox"/> Sheboygan and Onion Rivers	<input type="text"/>
<input type="checkbox"/> Manitowoc River	<input type="text"/>
<input type="checkbox"/> Twin Rivers	<input type="text"/>
<input type="checkbox"/> Kewaunee and Ahnapee Rivers	<input type="text"/>
<input type="checkbox"/> Menominee River	<input type="text"/>
<input type="checkbox"/> Fish Creek	<input type="text"/>
<input type="checkbox"/> St. Louis and Nemadji Rivers	<input type="text"/>
<input type="checkbox"/> Lake Winnebago	<input type="text"/>

Question 5. Project Activities and Extent of Pollutant Control

A project can consist of one or more of the following planning activity categories (A through F). For each category below, check the boxes that describe the work products which will be produced under this grant. **Do not check boxes based on prior work.**

A. Ordinance Preparation

Develop Update The project is to develop or update one or more of the following ordinances (must be the applying Governmental New Existing Unit's ordinances), including associated information, education and public participation activities. Check all that apply.

- ☐ ☐ 1. Construction erosion control ordinance including all the requirements of s. NR 151.11.
- ☐ ☐ 2. Storm water ordinance for new development and re-development including all the requirements of ss. NR 151.12, NR 151.121-128, and NR 151.241-249.
(See NR 151 at: http://docs.legis.wi.gov/code/admin_code/nr/100/151.pdf#page=1.)

Project Name:

Board of Regents MS4 Renewal -- UW Green Bay

UNPS&SW Program - Planning Grant Application

Form 8700-299A (R 1/14)

Page 8 of 11

- ☐ ☐ 3. Low impact development/conservation subdivision ordinances.
- ☐ ☐ 4. Other ordinances such as an illicit discharge ordinance, storm water ordinances affecting runoff from developed urban areas (e.g., pet waste management ordinances, nutrient management ordinances), or ordinances that regulate the application of fertilizers to non-municipal properties in accordance with s. NR 151.14.

B. Financing Mechanisms

Develop Update The project will evaluate financing mechanisms for storm water management, including associated information, New Existing education and public participation activities. Recommendations will be presented to the governing board for approval and DNR will be notified of the governing board's action. Check **one** of the following:

- ☐ ☐ 1. The project develops a dedicated revenue source, such as a storm water utility, to implement a storm water program focusing on implementation of performance standards in Subchapter III of ch. NR 151.
- OR**
- ☐ ☐ 2. The project is a general feasibility analysis of alternative funding mechanisms

C. Storm Water Plan for Developed Urban Areas (includes redevelopment)

Develop Update The project is to develop or update a storm water management plan for developed urban areas, including New Existing redevelopment, which addresses all applicable performance standards under NR 151 including associated information, education and public participation activities. Check **one** of the following

- ☐ ☒ 1. This project will cover the entire geographic area of the governmental unit.
- OR**
- ☐ ☐ 2. This project will cover only part of the geographic area of the governmental unit.

D. Storm Water Plan for New Development

Develop Update The project will develop or update a storm water management plan for new development that addresses all of the New Existing performance standards under ss. NR 151.12, NR 151.121-128, and NR 151.241-249, including associated information, education and public participation activities. Check **one** of the following:

- ☐ ☒ 1. This project will cover the entire geographic area of the governmental unit.
- OR**
- ☐ ☐ 2. This project will cover only part of the geographic area of the governmental unit.

E. Comprehensive Storm Water Information and Education Program

- ☐ Check this box if the project will develop and/or implement a comprehensive storm water information and education program. *Note: This category may **not** be checked if any boxes in categories A through D, above, have been checked. Information and education activities are expected to be included as necessary components of projects under categories A through D.*

F. Inter-Municipal and Watershed-based Cooperation (bonus)

- ☐ Check this box if this project is being conducted as part of an inter-governmental storm water management strategy for a common water resource. This also includes entering into a Watershed-based Storm Water Management Permit with other municipalities.

Note: If more than one local unit of government is joining in this project application (a "joint application"), then an Inter-Governmental Agreement (IGA) meeting the requirements of Attachment G must be submitted with this application.

Provide a description of the inter-governmental effort that will be used to complete the project.

Project Name:

Board of Regents MS4 Renewal -- UW Green Bay

UNPS&SW Program - Planning Grant Application

Form 8700-299A (R 1/14)

Page 9 of 11

Question 6. Plans and Regulations

A. Consistency With Resource Management Plans

- ☒ Check this box if the proposed project focuses on plans to implement a water quality recommendation from a locally-approved resource management plan. Examples include Smart Growth plans, Legacy Community plans, Water Star plans, local Storm Water Management plans, wellhead protection, lake management, regional water quality plans, Remedial Action plans and other watershed-based nonpoint source control plans.

(This question does not include a TMDL report, TMDL implementation plan, or County Land and Water Resource Management Plan.)

If Yes, summarize the water quality recommendation and describe how it relates to the goals of this proposed project. Cite the title, author and date(s) of publication of the resource management plan. Attach pertinent page(s) or provide URL and page numbers.

TSS and TP load calculations will help meet the Remedial Action Plan 2012 for the Bay of Green Bay.

B. Supporting Regulations

Check the box for the statement(s) that applies to this project. The project is located within an area which has:

- ☒ 1. The applicant (applying governmental unit) has regulations in place to administer and enforce construction erosion controls in the governmental unit that are consistent with the non-agricultural performance standards in s. NR 151.11. Include the web site where the regulation can be found (most direct web page URL) and page number(s).
<http://www.doa.state.wi.us/Default.aspx?Page=7ee21b73-71ca-4925-9f0e-30b5c9f77f99>

☐ Or check the box if a copy of the regulation is attached to this application.

- ☐ 2. The applicant (applying governmental unit) has regulations in place to administer and enforce post-construction runoff for areas of new development and redevelopment in the governmental unit consistent with the non-agricultural performance standards in s. NR 151.12.

Include the web site where the regulation can be found (most direct web page URL) and page number(s).

☐ Or check the box if a copy of the regulation is attached to this application.

Question 7. Use of Additional Funding

- ☐ Check this box if the applicant is requesting less state share than the 70% rate and below the \$85,000 cap.

Question 8. City of Racine

- ☐ Check this box if this is an application from the City of Racine for a project that is necessary for the city to comply with state storm water permitting requirements.

Part III. Eligibility for Multipliers

Completion of this part of the application is optional. However, an applicant can increase the final project score by qualifying for a project multiplier.

Local Implementation Program (select all that are in place as of the application submittal date)

Project Name:

Board of Regents MS4 Renewal -- UW Green Bay

**UNPS&SW Program - Planning Grant
Application**

Form 8700-299A (R 1/14)

Page 10 of 11

- ☒ A. The governmental unit is implementing a pollution prevention information and education program targeted for property owners and other residents.
- ☒ B. The governmental unit is tracking storm water permitting activity (construction and post-construction) in the governmental unit and can make summary information available to the DNR upon request.
- N/A
- ☒ ☐ C. The governmental unit is implementing a nutrient management plan for municipally-owned properties of pervious area where nutrients are applied.

Optional Additional Information

Carefully review the answers to all of the questions above. Is there additional information that will add to the understanding of this project? If so, describe here.

This project can be a useful teaching tool for many of our graduate courses in Environmental Science and Policy and Sustainable Management. We also provide many undergraduate courses in Environmental Design, Environmental Planning and Policy, and Environmental Engineering Technology to name a few that may be interested in this process to understand our storm water system and the regulatory process.

Applicant Certification

A Responsible Governmental Official (authorized signatory) must sign and date the application form prior to submittal to the DNR. All four copies must include the signature of the Responsible Governmental Official.

Signature of Government Official - Authorized Signatory

Date Signed

Name (Please Print)

Mr. Kelly Franz

Title

Vice Chancellor of Business and Finance

☐ Check this box if the required, completed Governmental Responsibility Resolution (see Attachment H) is attached

Submittal Directions

To be considered for funding, provide the following for each application submitted:

- One hard copy of the completed application form [DNR Form 8700-299A (R 1/14)] with original signature in blue ink and all attachments.
- Three additional hard copies of the completed, signed application form and all attachments.
- One electronic copy of the completed application form (this saved application form) in **PDF format only** plus all attachments on CD.

All application materials must be postmarked by midnight **April 15 of the same calendar year.**

Mail to: State of Wisconsin
Runoff Management Section-WT/3
Department of Natural Resources
101 South Webster Street
Madison, WI 53703

PO Box 7921
or Madison WI 53707-7921

Project Name:

Board of Regents MS4 Renewal -- UW Green Bay

**UNPS&SW Program - Planning Grant
Application**

Form 8700-299A (R 1/14)

Page 11 of 11

Please use this page to write any constructive comment(s) you might have to improve this application.

Thank you.

Appendix H -- does not apply in our situation since we don't have a legal committee in charge of adopting the grant funds. We typically have our Vice Chancellor of Business and Finance sign documents that authorizing funding expenditures or revenues.

A reachshed map is included for additional reference and consideration for the grant application. It is labeled "Board of Regents MS4 Renewal - UW Green Bay Part I. Section A. Page 2.



Surface Water Data Viewer Map



Legend

- 12-digit HUCs (Subwatersheds)
- Rivers and Streams
- Open Water

Notes

DISCLAIMER: The information shown on these maps has been obtained from various sources, and are of varying age, reliability and resolution. These maps are not intended to be used for navigation, nor are these maps an authoritative source of information about legal land ownership or public access. No warranty, expressed or implied, is made regarding accuracy, applicability for a particular use, completeness, or legality of the information depicted on this map. For more information, see the DNR Legal Notices web page: <http://dnr.wi.gov/org/legal/>

NAD_1983_HARN_Wisconsin_TM
© Latitude Geographics Group Ltd.



Surface Water Data Viewer Map

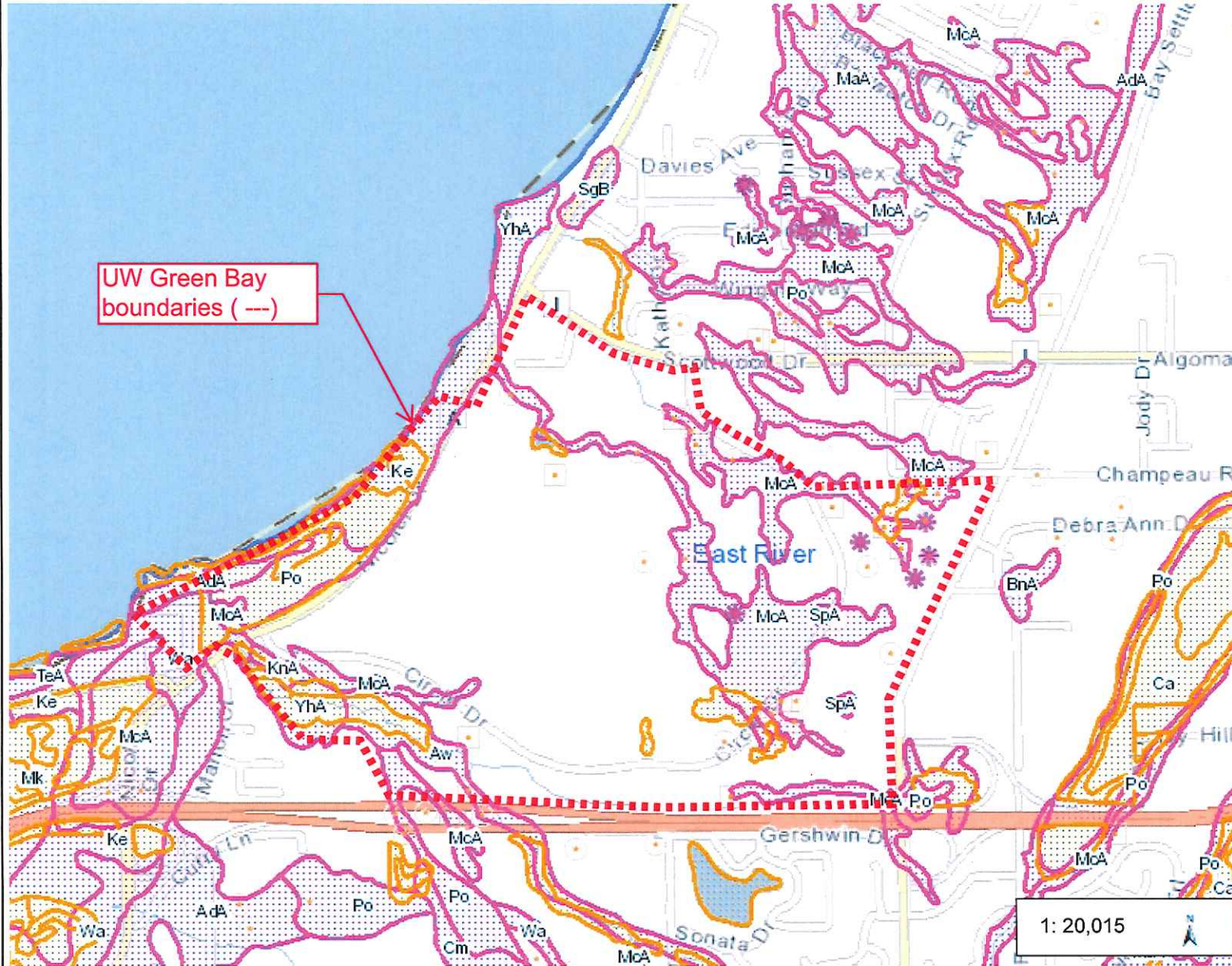

Legend

- Wetland Class Points**
 - Dammed pond
 - Excavated pond
 - Filled excavated pond
 - Filled/draind wetland
 - Wetland too small to delineate
- Filled Points**
- Wetland Class Areas**
 - Wetland
 - Upland
- Filled Areas**
- NRCS Wetspots**
- Wetland Indicators**
- Watersheds**
- Rivers and Streams**
- Open Water**

Notes

0.6 0 0.32 0.6 Miles

NAD_1983_HARN_Wisconsin_TM
© Latitude Geographics Group Ltd.

DISCLAIMER: The information shown on these maps has been obtained from various sources, and are of varying age, reliability and resolution. These maps are not intended to be used for navigation, nor are these maps an authoritative source of information about legal land ownership or public access. No warranty, expressed or implied, is made regarding accuracy, applicability for a particular use, completeness, or legality of the information depicted on this map. For more information, see the DNR Legal Notices web page: <http://dnr.wi.gov/org/legal/>

UW-Green Bay MS4 Map

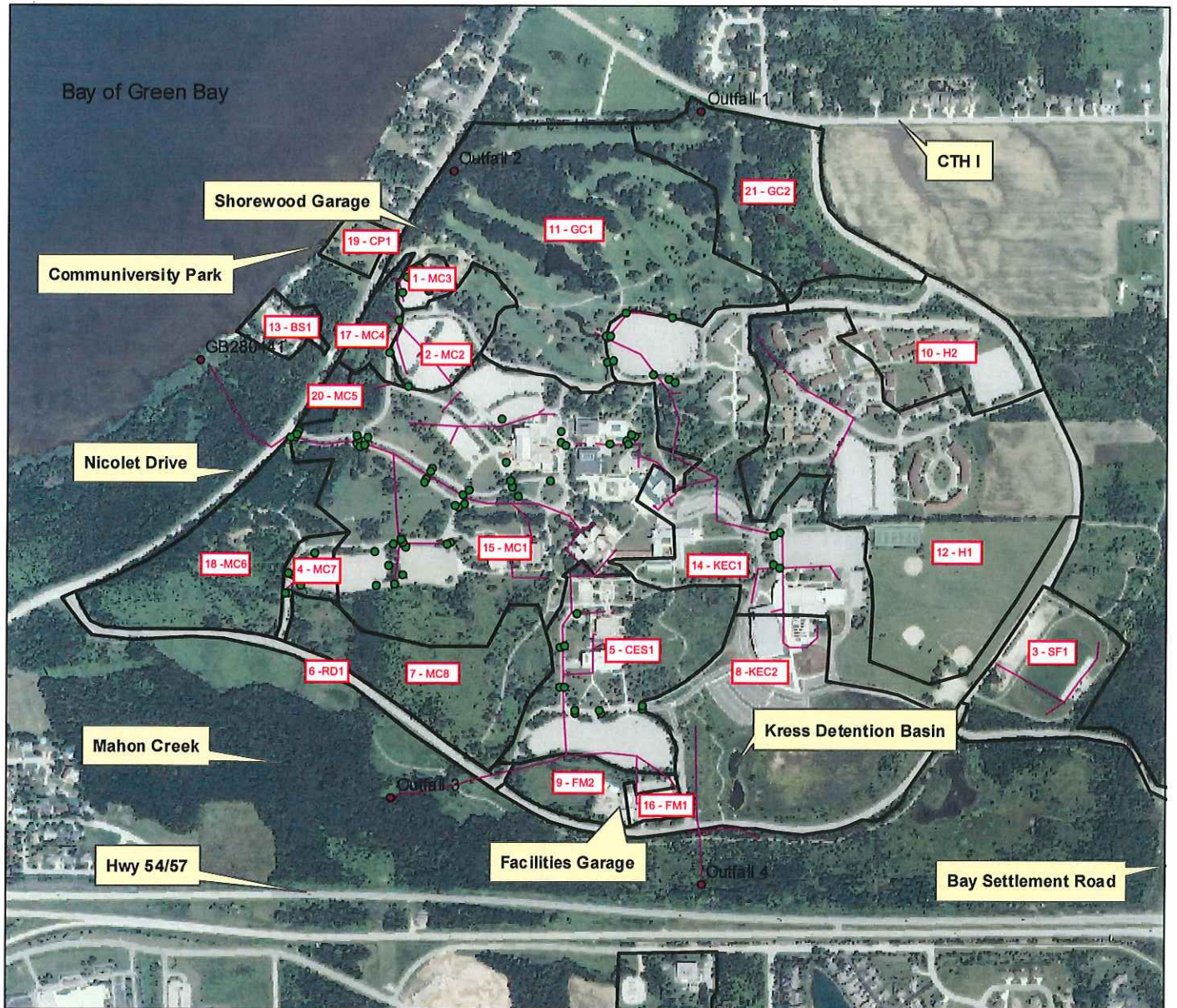

Orthophoto source: 2008 NAIP

Legend

- Outfalls
- Storm Sewer
- Stormwater Basin Boundaries
- Catch Basins

XX#: Refers to the general area covered in the reach

Note: The Bay of Green Bay has been identified as an impaired water under s. 303(d) of the Clean Water Act



Attachment H: Governmental Responsibility Resolution

SAMPLE
GOVERNMENTAL RESPONSIBILITY RESOLUTION
FOR RUNOFF MANAGEMENT GRANTS

WHEREAS, University of Wisconsin - Green Bay is interested in acquiring a
 (applicant)

Grant from the Wisconsin Department of Natural Resources for the purpose of implementing measures to control agricultural or urban stormwater runoff pollution sources (as described in the application and pursuant to ss. 281.65 or 281.66, Wis. Stats., and chs. NR 151, 153 and 155); and

WHEREAS, a cost-sharing grant is required to carry out the project:

THEREFORE, BE IT RESOLVED, that University of Wisconsin - Green Bay
 (applicant)

HEREBY AUTHORIZES Director of Facilities Management, Facilities Management to act on
 (position title) (department)

behalf of University of Wisconsin - Green Bay to:
 (applicant)

Submit and sign an application to the State of Wisconsin Department of Natural Resources for any financial aid that may be available;

Sign a grant agreement between the local government (applicant) and the Department of Natural Resources;

Submit reimbursement claims along with necessary supporting documentation;

Submit signed documents; and

Take necessary action to undertake, direct and complete the approved project.

BE IT FURTHER RESOLVED that University of Wisconsin - Green Bay shall comply with all state
 (applicant)

and federal laws, regulations and permit requirements pertaining to implementation of this project and to fulfillment of the grant document provisions.

Adopted this 14 day of April, 2015.

I hereby certify that the foregoing resolution was duly ^{authorized} adopted by Vice Chancellor at a legal meeting on 14 day of April, 2015.

Authorized Signature: Kelly Tracy Title: Vice Chancellor of Business and Finance

IMPORTANT NOTE: The DNR expects the individual authorized by this resolution to become familiar with the applicable grant program's procedures for the purpose of taking the necessary actions to undertake, direct, and complete the approved project. This includes acting as the primary contact for the project, submitting required materials for a complete grant application, carrying out the acquisition or development project (e.g., obtaining required permits, noticing, bidding, following acquisition guidelines, etc.), and closing the grant project (e.g., submitting grant reimbursement forms and documentation, and organization of project files for future monitoring of compliance with grant program).