

**Notice:** This application form template was created by the Wisconsin Department of Natural Resources. Application is hereby made to the Wisconsin Department of Natural Resources, Bureau of Watershed Management, for grant assistance consistent with s. 281.66, Wis. Stats., and Chapters NR 151, 154, and 155, Wis. Adm. Code. Collection of this information is authorized under the authority of s. 281.66, Wis. Stats. Personal information collected will be used for administrative purposes and may be provided to requesters to the extent required by Wisconsin's Open Records Law [ss. 19.31 - 19.39, Wis. Stats.]. *Unless otherwise noted, all citations refer to Wisconsin Administrative Code.*

Please read the [instructions](#) prior to completion of this form. Complete all sections as applicable. Tab to each section or click in answer spaces.

### Applicant Information

Calendar Year of Grant Start 2016

Project Name

Village of Saukville - Storm Water Management Plan

Applicant (governmental unit applying; name and type, e.g. Wausau, City; Randall, Town; Waunakee, Village)

Saukville, Village

Name of Government Official - Authorized Signatory (First Last)			Name of Government Official - Grant Contact Person (First Last)		
Raymond deBruijn			Raymond deBruijn		
Title			Title		
Public Works Superintendent			Public Works Superintendent		
Area Code + Phone Number			Area Code + Phone Number		
(262) 284-0545			(262) 284-0545		
E-Mail Address			E-Mail Address		
rdebruijn@village.saukville.wi.us			rdebruijn@village.saukville.wi.us		
Mailing Address - Street or PO Box			Mailing Address - Street or PO Box		
649 South Main Street			649 South Main Street		
City	State	ZIP Code	City	State	ZIP Code
Saukville	WI	53080	Saukville	WI	53080

### Project Information

#### A. Location of Project

County			State Senate District number:				State Assembly District number:	
Ozaukee			20				60	
Minor Civil Division (city, town, village, e.g., Wrightstown, Village of)	Township (N)	Range	E or W	Section	Quarter	Quarter- Quarter	Latitude (North, 4 to 7 decimal places)	Longitude (West, 4 to 7 decimal places)
Saukville, Village of	11 N	21	E	26			43.3852	-87.9436
	N							
	N							

Method for Determining Latitude & Longitude (check one)

- ☐ GPS ☒ DNR Surface Water Data Viewer (<http://dnrmaps.wi.gov/SL/?Viewer=SWDV>)  
☐ Other (specify):

**B. Project Summary and Description. Use this space for the project summary and description, not an attachment.**

Mention every activity being proposed in Part II; Question 1.

For this project the Village of Saukville will create an extensive update to the existing Storm water Management Plan, including an in-depth assessment of the plan's alternative analysis and recommendations. The Village has been previously included in the WPDES General MS4 permit. The Village is located within the impending Milwaukee River TMDL watershed. The Storm Water Management Plan will require an extensive level of effort to be in compliance with WPDES permit and TMDL standards. This effort will include development of adequate storm water system maps, water quality modeling following TMDL modeling guidance, and alternative analysis to meet TMDL requirements. Therefore, the Village of Saukville is requesting assistance to create a Storm Water Management Plan and water quality model.

The Village will work with the Department to analyze the pollutant removal effectiveness of the existing best management practices, analysis of alternative best management practices (including pollutant trading and adaptive management), including a summary of constructibility and regulatory concerns, culminating in the selection of a recommended plan allowing the Village to comply with the WPDES permit and impending TMDL requirements. Also included is a completion of a financial analysis to determine the approximate impact the recommendations would have on the Village's residents.

The Village also intends to assist in a series of meetings with their neighboring communities to assess the feasibility of pollutant trading and/or adaptive management as a TMDL compliance tool.

The work will also include updating of the Village's Storm Water Ordinance to comply with the recent NR 151 changes. The Village will prepare individual storm water pollution prevention plans for their municipal sites and create an illicit discharge inspection protocol.

**C. Watershed, Waterbody and Pollutants** (see [Attachment A](#) and <http://dnrm.wi.gov/SL/?Viewer=SWDV>).

Note: Planning areas may encompass several square miles and may affect multiple watersheds.

Watershed Name	Watershed Code	12-digit Hydrologic Unit Code (HUC)	% of Project Area	Nearest Waterbody Name
Milwaukee River South	MI02	040400030603	100	Milwaukee River

Nonpoint Source Pollutant(s) Controlled by the Project

☒ Nutrients    ☒ Sediment    ☒ Other, specify: Bacteria
**Part I. Screening Requirements****A. Maps and Photographs**

Yes

- ☒ An 8.5" x 11" map from the DNR data/map viewers, showing the project area, is attached (link to <http://dnrm.wi.gov/SL/?Viewer=SWDV>).
- ☒ Aerial photo maps and project area photos are also included.

**B. Filters** Note: The applicant must be able to check "Yes" to questions 1 through 8 below to be eligible for a grant. Check "Yes" to question 9, if applicable.

Yes

- ☒ 1. Project is in an area that is urban or will be urban within 20 years (see [Attachment B](#)).
- ☒ 2. Project will be completed within 24 months of the start of the grant period.
- ☒ 3. Staff and consultants designated to work on this project have adequate training, knowledge, and experience to implement the proposed project.
- ☒ 4. Staff or contractual services, in addition to those funded by this grant, will be provided if needed.

- ☒ 5. Planning products prepared under this grant will not work at cross-purposes to (are consistent with) the non-agricultural performance standards under ch. NR 151 (see [Attachment D](#)).
- ☒ 6. The local DNR District Nonpoint Source Coordinator has been contacted and the project was discussed. See contacts at: <http://dnr.wi.gov/topic/nonpoint/NPScontacts.html>.

Name of the District Nonpoint Source Coordinator Contacted	Date Contacted	Subject of Contact
Maureen McBroom	03/27/2015	General Grant Discussion

- ☒ 7. The applicant can declare that **one** of the two statements below is TRUE.
- ☒ a. Statement A: The grant application is for a local governmental unit that has jurisdiction over the project area. (Jurisdiction over the project area means that the governmental unit has control over whether the planning recommendations are carried out.)
- ☐ b. Statement B: The applicant does not have jurisdiction over the project area; however conditions "i" and "ii" or "i" and "iii" are met
- ☐ i. The applicant is required to obtain a permit under subchapter I. of ch. NR 216; **and**
- ☐ ii. In addition, Inter-Governmental Agreements (IGAs) are in place,
- ☐ iii. **or**, will be put in place prior to the commencement of the grant period, to assure urban best management practices included on the grant are installed and maintained (see [Attachment G](#)).
- ☒ 8. The applicant can declare that **one** of the two statements below is TRUE.
- ☒ a. Statement A: The applicant is not the University of Wisconsin Board of Regents.
- ☐ b. Statement B: The applicant is the University of Wisconsin Board of Regents **and** the project will develop recommendations for a UW Campus area located in a municipality that meets **both** of the following criteria:
- ☐ i. The municipality is required to obtain a municipal storm water permit under ch. NR 216 **and**
- ☐ ii. The municipality is located either in a priority watershed or lake area identified under s. 281.65, Wis. Stats., or in an area of concern as identified by the International Joint Commission under the Great Lakes Water Quality Agreement.
- ☐ 9. This application is a joint application among local units of government, and
- ☐ If yes, the required Inter-Governmental Agreement (maybe a DRAFT) is attached (see [Attachment G](#)).

If the applicant answered "No" to any of the items in 1-8, above, stop here. This project is ineligible.

## Part II. Competitive Elements

### Question 1. Project Activities and Extent of Pollutant Control

A project can consist of one or more of the following planning activity categories (A through F). For each category below, check the boxes that describe the work products which will be produced under **this** grant. **Do not check boxes based on prior work.**

#### A. Ordinance Preparation

Develop New    Update Existing    The project is to develop or update one or more of the following ordinances (must be the applying Governmental Unit's ordinances), including associated information, education and public participation activities. Check all that apply.

- ☐ ☒ 1. Construction erosion control ordinance including all the requirements of s. NR 151.11.
- ☐ ☒ 2. Storm water ordinance for new development and re-development including all the requirements of ss. NR 151.12, NR 151.121-128, and NR 151.241-249.  
(See NR 151 at: [http://docs.legis.wi.gov/code/admin\\_code/nr/100/151.pdf#page=1](http://docs.legis.wi.gov/code/admin_code/nr/100/151.pdf#page=1).)
- ☐ ☐ 3. Low impact development/conservation subdivision ordinances.
- ☒ ☐ 4. Other ordinances such as an illicit discharge ordinance, storm water ordinances affecting runoff from developed urban areas (e.g., pet waste management ordinances, nutrient management ordinances), or ordinances that regulate the application of fertilizers to non-municipal properties in accordance with s. NR 151.14.

**B. Financing Mechanisms**

Develop New ☐ Update Existing ☐ The project will evaluate financing mechanisms for storm water management, including associated information, education and public participation activities. Recommendations will be presented to the governing board for approval and DNR will be notified of the governing board's action. Check **one** of the following:

- ☐ ☐ 1. The project develops a dedicated revenue source, such as a storm water utility, to implement a storm water program focusing on implementation of performance standards in Subchapter III of ch. NR 151.

OR

- ☒ ☐ 2. The project is a general feasibility analysis of alternative funding mechanisms

**C. Storm Water Plan for Developed Urban Areas** (includes redevelopment)

Develop New ☐ Update Existing ☐ The project is to develop or update a storm water management plan for developed urban areas, including redevelopment, which addresses all applicable performance standards under NR 151 including associated information, education and public participation activities. Check **one** of the following

- ☐ ☒ 1. This project will cover the entire geographic area of the governmental unit.

OR

- ☐ ☐ 2. This project will cover only part of the geographic area of the governmental unit.

**D. Storm Water Plan for New Development**

Develop New ☐ Update Existing ☐ The project will develop or update a storm water management plan for new development that addresses all of the performance standards under ss. NR 151.12, NR 151.121-128, and NR 151.241-249, including associated information, education and public participation activities. Check **one** of the following:

- ☐ ☒ 1. This project will cover the entire geographic area of the governmental unit.

OR

- ☐ ☐ 2. This project will cover only part of the geographic area of the governmental unit.

**E. Comprehensive Storm Water Information and Education Program**

- ☐ Check this box if the project will develop and/or implement a comprehensive storm water information and education program. *Note:* This category may **not** be checked if any boxes in categories A through D, above, have been checked. Information and education activities are expected to be included as necessary components of projects under categories A through D.

**F. Inter-Municipal and Watershed-based Cooperation (bonus)**

- ☒ Check this box if this project is being conducted as part of an inter-governmental storm water management strategy for a common water resource. This also includes entering into a Watershed-based Storm Water Management Permit with other municipalities. *Note: If more than one local unit of government is joining in this project application (a "joint application"), then an Inter-Governmental Agreement (IGA) meeting the requirements of Attachment G must be submitted with this application.*

Provide a description of the inter-governmental effort that will be used to complete the project.

The Village of Saukville intends to analyze pollutant trading and adaptive management as a potential TMDL compliance strategies. To accomplish this the Village intends to participate in a series of meetings with neighboring communities to review watershed-wide water resource strategies with the goal of improving water quality and complying with the TDML requirements at the lowest possible cost.



**Question 2. Fiscal Accountability****A. Timeline and Source of Staff**

For each applicable milestone listed below, fill in the appropriate data.

Milestone	Target Completion Date (month/year)	Source(s) of Staff
<b>Basic Milestones</b>		
Prepare preliminary scope of services and discuss with DNR NPS Coordinator	01/2016	Consultant, Village Staff
Prepare Request for Proposal	02/2016	Village Staff
Select Consultant	03/2016	Village Staff, Village Board
Finalize Scope of Service and Professional Services Contract	04/2016	Consultant, Village Staff
Get DNR approval of Professional Services Contract	05/2016	Village Staff
Hold "kick-off" meeting	06/2016	Consultant, Village Staff, DNR
Interim meeting with DNR	11/2016 & 04/2017	Consultant, Village Staff, DNR
Presentation to Municipal Council	10/2016	Consultant, Village Staff, Village Board
Submit project and final report to DNR	10/2016	Consultant, Village Staff, DNR

**Additional Milestones** (list below)

In-Field Swale Infiltration Testing	09/2016	Consultant
Ordinance Updates	12/2016	Consultant, Village Staff
Develop Pollution Prevention Plans for Municipally Owned Properties	12/2016	Consultant, Village Staff
Determine Illicit Discharge Inspection Protocol	12/2016	Consultant, Village Staff
Water Quality Calculations Following TMDL Guidance	05/2017	Consultant
Develop Cost Estimates and Constructibility / Regulatory Concerns of Alternatives	07/2017	Consultant
Review Feasibility of Trading / Adaptive Management	08/2017	Consultant, Village Staff
Develop Recommended Plan to Comply with TMDL Requirements	09/2017	Consultant

**B. Adequate Financial Budget**

Provide detailed budget information for every proposed project activity in Question 1. and supporting activities for which DNR funding is requested. Please note: the state share may not exceed 70% of eligible costs. The grant amount is capped at \$85,000 for the eligible planning activities.

**B.1. Financial Budget Table - Planning Activities**

A	B	C
Project Activity for Which DNR Funding is Requested Use this space, not an attachment.	Estimated Total Cost (\$)	Amount from Column B Eligible for DNR Cost Sharing (\$)

Project Name:

Village of Saukville - Storm Water Management Plan

**UNPS&SW Program - Planning Grant Application**

Form 8700-299A (R 1/15)

Page 6 of 12

Project Management and Grant Administration	1,008	1,008
Kickoff Meeting and 2 Interim Meetings	3,016	3,016
Gather Planning Data	1,369	1,369
In-Field Swale Infiltration Testing	3,564	3,564
Develop Drainage Area, Land Use and Contributing Area Maps	6,356	6,356
Identify Discharges to Impaired Water Bodies	384	384
Water Quality Calculations Following TMDL Guidance	37,588	37,588
Develop Conceptual Alternatives to Improve Water Quality	3,168	3,168
Model Proposed Alternatives	9,096	9,096
Develop Cost Estimates and Constructability / Regulatory Concerns of Alternatives	3,052	3,052
Create Conceptual Exhibits for Alternatives	5,040	5,040
Review Feasibility of Trading / Adaptive Management	3,744	3,744
Develop Recommended Plan to Comply with TMDL Requirements	6,704	6,704
Review Funding Alternatives	2,172	2,172
Summary Report	11,120	11,120
Ordinance Updates	4,364	4,364
Develop Pollution Prevention Plans for Municipally Owned Properties	4,532	4,532
Determine Illicit Discharge Inspection Protocol	1,728	1,728
Develop BMP Maintenance Ordinance and Maintenance Guidance Documents	6,076	6,076
Neighboring Community Meetings (3)	2,224	2,224
Final Presentation to Board	2,248	2,248
Reimbursable Costs	500	500
<b>1. Total</b>	<b>119,053</b>	<b>119,053</b>

**B.1. (continued) Cost Sharing Worksheet****Eligible Costs:**

2. 70% of Column C Total Row 1 above	\$	83,337
Cap Test:		
3. Maximum State Share Row 2 or \$85,000, whichever is less	\$	83,337
State and Local Share:		
4. Requested State Share Amount (Enter Requested Grant Amount)		83,337
5. Local Share Amount (Total of Row 1 Column B less Row 4)	\$	35,716

**B.2. Use of Additional Funding**
☐ Check this box if both of the following conditions are met.

- The requested state share amount in row 4 is less than the \$85,000 grant cap.
- The requested state share amount in row 4 is below the maximum state-share in row 3. (The resulting cost-share rate is less than 70%.)

**B.3. Cost Estimate Quality** Describe the quality of cost estimates including whether the cost estimate is based on a competitive bid, scope of services, similar projects conducted locally, similar projects conducted elsewhere in the state or region, or other more generalized data. Provide documentation.

Cost estimates were based on a draft scope of services for this project and compared against similar water quality studies that have been performed for similar-sized communities in southeast and south central Wisconsin within the last 3 years. Comparisons were made from studies completed by several different consulting engineers and cross checked on a cost per acre basis. Please reference the attached scope of services.

Identify the source of the local share:

Funding for this project will be included in the Village's Capital Improvements Plan 2016 budget. Please see the attached letter from Village of Saukville Village President Barbara A. Dickmann dated April 7, 2015.

### Question 3. Project Evaluation Strategy

Information that will be developed and presented to DNR to evaluate the environmental benefits of completing this project. Check all that apply.

- ☒ A. Information that quantifies how project implementation is projected to decrease storm water impacts on state waters will be provided to the DNR. The information may be provided as part of the planning product (e.g., storm water plan, I&E plan) or in the Final Report.
- ☒ B. Information that tracks progress in carrying out recommendations of this project will be provided to the Department for one or two years after the project is completed. Specify if it is going to be one or two years that tracking information will be provided and describe how this annual post-project tracking process will work:

Tracking of the storm water management plan alternative recommendations will take place for 2 years after completion of the planning project to provide evidence of progress toward adoption, utilization, or construction of those recommendations. Tracking information will be included as part of the Village's annual MS4 report. A more detailed strategy will be provided with the final planning product.

Project Evaluation Strategy - Village Staff will complete annual updates to the DNR Staff which will include summaries of plan implementation, the status of any water quality BMPs under design or construction and any updates to the planning document. Additionally, the Village will provide the DNR with any monitoring data for any recommended projects that are constructed.

### Question 4. Water Quality Needs

The project must be consistent with at least one of the following seven watershed priorities. For each watershed in the project area, identify the category that best identifies the project goals. If more than one category is checked (because the project area contains more than one watershed), estimate the portion of the project area to be assigned to each category.

*Note: For border waters where a State of the Basin Report does not exist, another governmental document acceptable to the District NPS Coordinator may be used to identify the water quality need.*

	Percent of Project Area (Total should equal 100%)	Surface Water Considerations
<input checked="" type="checkbox"/>	100	<p><b>A. Clean Water Act section 303(d) List of Impaired Waters</b> Project with water quality goals directly dealing with a water body (lake or stream) on the latest Clean Water Act (CWA) s. 303(d) List of Impaired Waters, where the cause of the impairment is nonpoint source pollution and this project will reduce the type of nonpoint pollutants for which the water is listed (see <a href="#">Attachment A</a> and <a href="http://dnrmaps.wi.gov/SL/?Viewer=SWDV">http://dnrmaps.wi.gov/SL/?Viewer=SWDV</a>).</p> <p><b>Name of Applicable Impaired Water:</b> Milwaukee River</p>

		<b>Name of Pollutant Causing Impairment:</b> Sediment, Phosphorus, Bacteria
<input type="checkbox"/>		<b>B. Outstanding or Exceptional Resource Waters or Other Areas of Special Natural Resource Interest</b> Prevention of degradation due to nonpoint sources of outstanding resource waters (ORW) (per s. NR 102.10) or exceptional resource waters (ERW) (per s. NR 102.11) or other areas of special natural resource interest (ASNRI). To locate ORW/ERW and other ASNRI's see <a href="#">Attachment A</a> and go to DNR's Surface Water Data Viewer Designated Waters Theme at <a href="http://dnrmapping.wi.gov/SL/Viewer.html?Viewer=SWDV&amp;runWorkflow=DesignatedWaters">http://dnrmapping.wi.gov/SL/Viewer.html?Viewer=SWDV&amp;runWorkflow=DesignatedWaters</a> . <b>Name of Applicable ORW/ERW or ASNRI:</b>
<input type="checkbox"/>		<b>C. Not Fully Supporting Uses or NPS Ranking of High or Medium</b> A water body (lake or stream) identified in a DNR-approved Basin/Watershed Plan as not supporting designated uses due to nonpoint sources, but is not on the section 303(d) List. In newer plans, these waters are categorized as "supporting" (as opposed to "fully supporting") designated uses; in plans prior to 2010 they were labeled as "partially meeting" designated uses. Or, the project is located in watershed, lake watershed, or other area ranked high or medium on the NPS Rankings List, where the goals of the project are directly associated with the reason for the ranking on the NPS Rankings List.
<input type="checkbox"/>		<b>D. Surface Water Quality</b> Prevention of degradation of surface water quality due to nonpoint sources
		<b>Groundwater Considerations</b> For assistance with this section, please consult the DNR District Drinking Water and Groundwater Specialist at: <a href="http://dnr.wi.gov/topic/drinkingWater/documents/CountyContacts.pdf">http://dnr.wi.gov/topic/drinkingWater/documents/CountyContacts.pdf</a> or the County Extension office.
<input type="checkbox"/>		<b>E. Exceeds Groundwater Enforcement Standard</b> Groundwater within the project area where representative information indicates that stormwater pollutants in groundwater exceed the Enforcement Standard (ES).
<input type="checkbox"/>		<b>F. Exceeds Groundwater Preventive Action Limit</b> Groundwater within the project area where representative information indicates that storm water pollutants in groundwater exceed the Preventive Action Limit (PAL).
<input type="checkbox"/>		<b>G. Groundwater Quality</b> (see <a href="#">Attachment F</a> ) The project area is within a geological area defined in Attachment F as susceptible to groundwater contamination.
	<b>Total:</b>	
	100	

**Drinking Water Bonus Points** (see [Attachment E](#))

- Yes ☒ Check this box if the project water quality goals identified above relate to the reduction of nonpoint source contaminants in community or non-community public drinking water supplies. This includes any of the following: Municipal supplies governed by chs. NR 809 and 811; Other-Than-Municipal (OTM) water supplies governed by chs. NR 809 and 811; Non-Transient water supplies governed by chs. NR 809 and 811; Transient water supplies governed by chs. NR 809 and 812.
1. If "Yes," and you checked boxes E, F, or G, above, then mark a, b, or c, below and move on to question 6. (You will need assistance from your DNR District NPS Coordinator at <http://dnr.wi.gov/topic/nonpoint/NPSContacts.html> or Water Supply Specialist at <http://dnr.wi.gov/topic/drinkingWater/documents/CountyContacts.pdf> to answer.)
- ☐ a. Check this box if the project is located: within the wellhead protection area of a municipal well; or within 1,200 feet of a municipal well for which a wellhead protection area is not delineated; or within 1,200 feet of an Other-Than-Municipal (OTM) water supply well; or within 1,200 feet of a Non-Transient water supply well.
- ☐ b. Check this box if the project is located within 200 feet of a Transient water supply well.
- ☐ c. Check this box if **neither** a nor b applies

2. If "Yes," and you checked box **A, B, or C or D above**, then place a check mark next to the appropriate drainage area where the project is located. If the project is in more than one drainage area, enter the appropriate percentages in the boxes provided. (See [Attachment E](#).)

**Source Water Drainage Area****Portion of Project in  
Assessment Area (%)**

<input type="checkbox"/> Pike River and Creek	<input type="text"/>
<input type="checkbox"/> Root River	<input type="text"/>
<input type="checkbox"/> Oak Creek	<input type="text"/>
<input checked="" type="checkbox"/> Milwaukee River	100
<input type="checkbox"/> Sauk Creek	<input type="text"/>
<input type="checkbox"/> Sheboygan and Onion Rivers	<input type="text"/>
<input type="checkbox"/> Manitowoc River	<input type="text"/>
<input type="checkbox"/> Twin Rivers	<input type="text"/>
<input type="checkbox"/> Kewaunee and Ahnapee Rivers	<input type="text"/>
<input type="checkbox"/> Menominee River	<input type="text"/>
<input type="checkbox"/> Fish Creek	<input type="text"/>
<input type="checkbox"/> St. Louis and Nemadji Rivers	<input type="text"/>
<input type="checkbox"/> Lake Winnebago	<input type="text"/>

**Question 5. Evidence of Local Support**

For A. and B., check the applicable situation that exists at the time of application. Submit supporting information and documentation with the application.

**A. Government**

- ☐ 1. The local-share funds for this project's expenses are already included specifically in an **adopted** budget.  
☐ Evidence of the adopted budget is included with the application submittal.  
 Describe the document and list date of adoption:

- ☒ 2. The local-share funds for the project expenses are or will be included in a **proposed** budget.  
☒ Evidence of the proposed budget is included with the application submittal.  
 Describe the document and list date for adoption;

Funding for this project will be included in the Village's Capital Improvements Plan 2016 budget. Please see the attached letter from Village of Saukville Village President Barbara A. Dickmann dated April 7, 2015.

**B. Community** Supporting information must be submitted with the application.

- ☒ 1. There is local community support from community stakeholders specifically for the project.  
☒ a. There is local support from citizen groups.  
☒ b. There is local support from municipal committees or councils representing the applicant.
- ☐ 2. There is community support for addressing general water resource needs in the community, even though there may not be evidence of support for this specific project.  
☐ a. There is general support from citizen groups.  
☐ b. There is general support from municipal committees or councils representing the applicant.

**Question 6. Plans and Regulations****A. Consistency With Resource Management Plans**



- ☒ Check this box if the proposed project focuses on plans to implement a water quality recommendation from a locally-approved resource management plan. Examples include Smart Growth plans, Legacy Community plans, Water Star plans, local Storm Water Management plans, wellhead protection, lake management, regional water quality plans, Remedial Action plans and other watershed-based nonpoint source control plans.

*(This question does not include a TMDL report, TMDL implementation plan, or County Land and Water Resource Management Plan.)*

If Yes, summarize the water quality recommendation and describe how it relates to the goals of this proposed project. Cite the title, author and date(s) of publication of the resource management plan. Attach pertinent page(s) or provide URL and page numbers.

[http://www.sewrpc.org/SEWRPCFiles/Publications/pr/pr-050\\_part-1\\_water\\_quality\\_plan\\_for\\_greater\\_mke\\_watersheds.pdf](http://www.sewrpc.org/SEWRPCFiles/Publications/pr/pr-050_part-1_water_quality_plan_for_greater_mke_watersheds.pdf)  
Pages 588-564

The identified URL directs the reader to the following document, "A Regional Water Quality Management Plan Update For the Greater Milwaukee Watersheds". This document was drafted by SEWRPC and amended in May of 2013. This proposed project is intended to update the status of water quality in the surrounding communities and update appropriate ordinances. As part of the planning process funded through this grant, the recommendations within this previous effort will be updated to comply with the Village's current water quality goals. Other types of best management practices, facilities and locations will be analyzed with the goal of refining the recommendations of the previous plan to determine the most effective locations to allow the Village to meet the requirements of the TMDL analysis.

#### **B. Supporting Regulations**

Check the box for the statement(s) that applies to this project. The project is located within an area which has:

- ☒ 1. The applicant (applying governmental unit) has regulations in place to administer and enforce construction erosion controls in the governmental unit that are consistent with the non-agricultural performance standards in s. NR 151.11 Include the web site where the regulation can be found (most direct web page URL) and page number(s).

<https://law.resource.org/pub/us/code/city/wi/Saukville.html> (Article XII. Construction Site Erosion Control)

☐ Or check the box if a copy of the regulation is attached to this application.

- ☐ 2. The applicant (applying governmental unit) has regulations in place to administer and enforce post-construction runoff for areas of new development and redevelopment in the governmental unit consistent with the non-agricultural performance standards in s. NR 151.12.

Include the web site where the regulation can be found (most direct web page URL) and page number(s).

☐ Or check the box if a copy of the regulation is attached to this application.

#### **Question 7. City of Racine**

- ☐ Check this box if this is an application from the City of Racine for a project that is necessary for the city to comply with state storm water permitting requirements.

#### **Part III. Eligibility for Multipliers**

Completion of this part of the application is optional. However, an applicant can increase the final project score by qualifying for a project multiplier.

**Local Implementation Program** (select all that are in place as of the application submittal date)

- ☒ A. The governmental unit is implementing a pollution prevention information and education program targeted for property owners and other residents.
- ☒ B. The governmental unit is tracking storm water permitting activity (construction and post-construction) in the governmental unit and can make summary information available to the DNR upon request.
- N/A
- ☒ ☐ C. The governmental unit is implementing a nutrient management plan for municipally-owned properties of pervious area where nutrients are applied.

Project Name:

Village of Saukville - Storm Water Management Plan

**UNPS&SW Program - Planning Grant Application**

Form 8700-299A (R 1/15)

Page 11 of 20

**Optional Additional Information**

Carefully review the answers to all of the questions above. Is there additional information that will add to the understanding of this project? If so, describe here.

With the impending Milwaukee River TMDL the need for an adequate Storm water Management Plan has become even more apparent for the Village of Saukville. With the help of the WDNR and use of funding through this grant the Village of Saukville will be able to comply with the WPDES permit and TMDL requirements for the entire Village which occurs in the Milwaukee River TMDL watershed.

**Applicant Certification**

A Responsible Governmental Official (authorized signatory) must sign and date the application form prior to submittal to the DNR. The governmental official with signatory authority must be the person authorized by the Governmental Responsibility Resolution. I certify that, to the best of my knowledge, the information contained in this application and attachments is correct and true.

Signature of Government Official - Authorized Signatory

Date Signed

Name (Please Print)

Title

Raymond deBruijn

Public Works Superintendent

☐ Check this box if the required, completed Governmental Responsibility Resolution (GRR) (see [Attachment H](#)) is attached. Authorized signatory must be approved in the GRR.

**Submittal Directions**

To be considered for funding, provide the following for each application submitted:

- One hard copy of the completed application form [DNR Form 8700-299A (R 1/15) with original signature in blue ink and all attachments.
- Three additional hard copies of the completed, signed application form and all attachments.
- One electronic copy of the completed application form (this saved application form) in **PDF format only** plus all attachments on CD.

All application materials must be postmarked by midnight **April 15 of the same calendar year.**

Mail to: State of Wisconsin  
Runoff Management Section-WT/3  
Department of Natural Resources  
101 South Webster Street  
Madison, WI 53703

PO Box 7921  
or Madison WI 53707-7921

Project Name:

Village of Saukville - Storm Water Management Plan

---

**UNPS&SW Program - Planning Grant  
Application**

Form 8700-299A (R 1/15)

Page 12 of 20

**Please use this page to write any constructive comment(s) you might have to improve this application.**

Thank you.

## RESOLUTION #1213

### GOVERNMENTAL RESPONSIBILITY RESOLUTION FOR RUNOFF MANAGEMENT GRANTS

WHEREAS, the Village of Saukville is interested in acquiring a Grant from the Wisconsin Department of Natural Resources for the purpose of implementing measures to control agricultural or urban stormwater runoff pollution sources (as described in the application and pursuant to ss. 281.65 or 281.66, Wis. Stats., and chs. NR 151, 153 and 155); and

WHEREAS, a cost-sharing grant is required to carry out the project:

THEREFORE, BE IT RESOLVED, that the Village of Saukville

HEREBY AUTHORIZES the Superintendent, of the Public Works Department to act on behalf of the Village of Saukville to:

- Submit and sign an application to the State of Wisconsin Department of Natural Resources for any financial aid that may be available;
- Sign a grant agreement between the local government (applicant) and the Department of Natural Resources; Submit reimbursement claims along with necessary supporting documentation;
- Submit signed documents; and
- Take necessary action to undertake, direct and complete the approved project.

BE IT FURTHER RESOLVED that the Village of Saukville shall comply with all state and federal laws, regulations and permit requirements pertaining to implementation of this project and to fulfillment of the grant document provisions.

Adopted this 8<sup>th</sup> day of April, 2015.

I hereby certify that the foregoing resolution was duly adopted by the Village Board at a legal meeting on the 8<sup>th</sup> day of April, 2015.

Authorized Signature:  Barbara Dickmann

Title: Village President

**IMPORTANT NOTE:** *The DNR expects the individual authorized by this resolution to become familiar with the applicable grant program's procedures for the purpose of taking the necessary actions to undertake, direct, and complete the approved project. This includes acting as the primary contact for the project, submitting required materials for a complete grant application, carrying out the acquisition or development project (e.g., obtaining required permits, noticing, bidding, following acquisition guidelines, etc.), and closing the grant project (e.g., submitting grant reimbursement forms and documentation, and organization of project files for future monitoring of compliance with grant program.*



# Storm Water Management Plan -- UNPS Grant Application

## Village of Saukville

Estimated Ruekert Mielke Level of Effort -- April 13, 2015

Task	Task Description	Employee Hours by Classification (2016-2017 Est. Rates)								Total
		Eng 2	Eng 4	Eng 7	GIS Analyst	GIS Tech	Eng Tech 1	Eng Tech 2	AA	
		\$105	\$130	\$168	\$153	\$124	\$86	\$96	\$68	
1	Project Management and Grant Administration			6						\$1,008.00
2	Kickoff Meeting and 2 Interim Meetings			12				9	2	\$3,016.00
3	Gather Planning Data	1				4		8		\$1,369.00
4	In-Field Swale Infiltration Testing	12						24		\$3,564.00
5	Develop Drainage Area, Land Use and Contributing Area Maps	4	4	4	8	16		16		\$6,356.00
6	Identify Discharges to Impaired Water Bodies							4		\$384.00
7	Water Quality Calculations Following TMDL Guidance			48	12		92	206		\$37,588.00
8	Develop Conceptual Alternatives to Improve Water Quality			12				12		\$3,168.00
9	Model Proposed Alternatives			16			12	56		\$9,096.00
10	Develop Cost Estimates and Constructability / Regulatory Concerns of Alts	4	4	8				8		\$3,052.00
11	Create Conceptual Exhibits for Alternatives			4			24	24		\$5,040.00
12	Review Feasibility of Trading / Adaptive Management			20				4		\$3,744.00
13	Develop Recommended Plan to Comply with TMDL Requirements		8	20				24		\$6,704.00
14	Review Funding Alternatives		6	6				4		\$2,172.00
15	Summary Report		16	30			16	16	16	\$11,120.00
16	Ordinance Updates	4	4	12				9	8	\$4,364.00
17	Develop Pollution Prevention Plans for Municipally Owned Properties	12	4	4				16	8	\$4,532.00
18	Determine Illicit Discharge Inspection Protocol			8				4		\$1,728.00
19	Develop BMP Maintenance Ordinance and Maintenance Guidance Documents	4	12	12				16	8	\$6,076.00
20	Neighboring Community Meetings (3)			9				6	2	\$2,224.00
21	Final Presentation to Board		4	8				4		\$2,248.00
22	Reimbursable Costs									\$500.00
	<i>Subtotal</i>	<i>41</i>	<i>62</i>	<i>239</i>	<i>20</i>	<i>20</i>	<i>144</i>	<i>470</i>	<i>44</i>	<i>\$119,053.00</i>
	<b>Total Cost</b>									<b>\$119,053.00</b>





# Surface Water Data Viewer Map

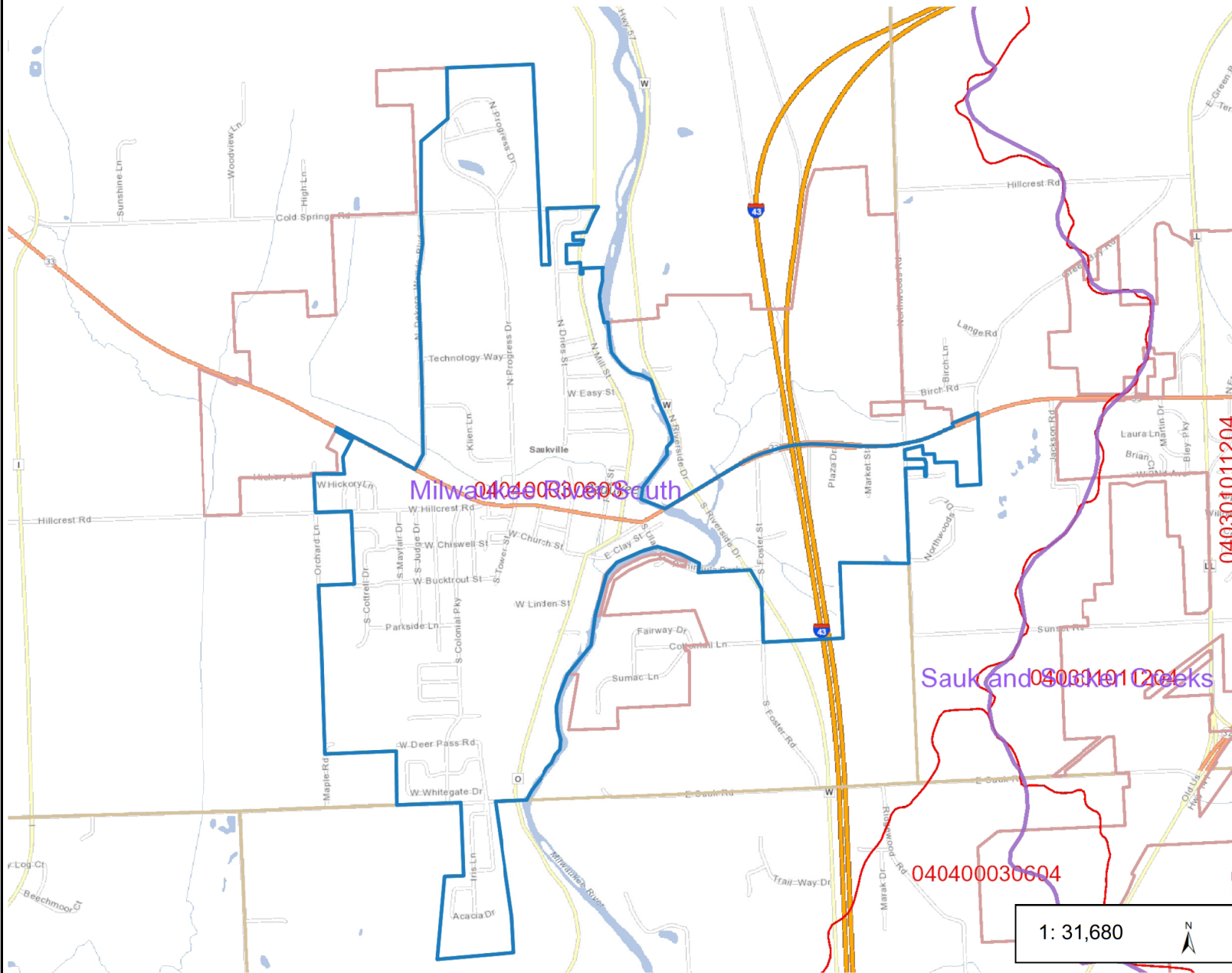

## Legend

- Impaired Rivers and Streams
- Impaired Lakes
- Watersheds
- 12-digit HUCs (Subwatersheds)
- Cities, Towns & Villages
  - City
  - Village
  - Civil Town
- Rivers and Streams
- Open Water

1: 31,680



1.0 0 0.50 1.0 Miles

NAD\_1983\_HARN\_Wisconsin\_TM  
© Latitude Geographics Group Ltd.

DISCLAIMER: The information shown on these maps has been obtained from various sources, and are of varying age, reliability and resolution. These maps are not intended to be used for navigation, nor are these maps an authoritative source of information about legal land ownership or public access. No warranty, expressed or implied, is made regarding accuracy, applicability for a particular use, completeness, or legality of the information depicted on this map. For more information, see the DNR Legal Notices web page: <http://dnr.wi.gov/org/legal/>

## Notes

Village of Saukville - UNPS Planning Grant





# Surface Water Data Viewer Map

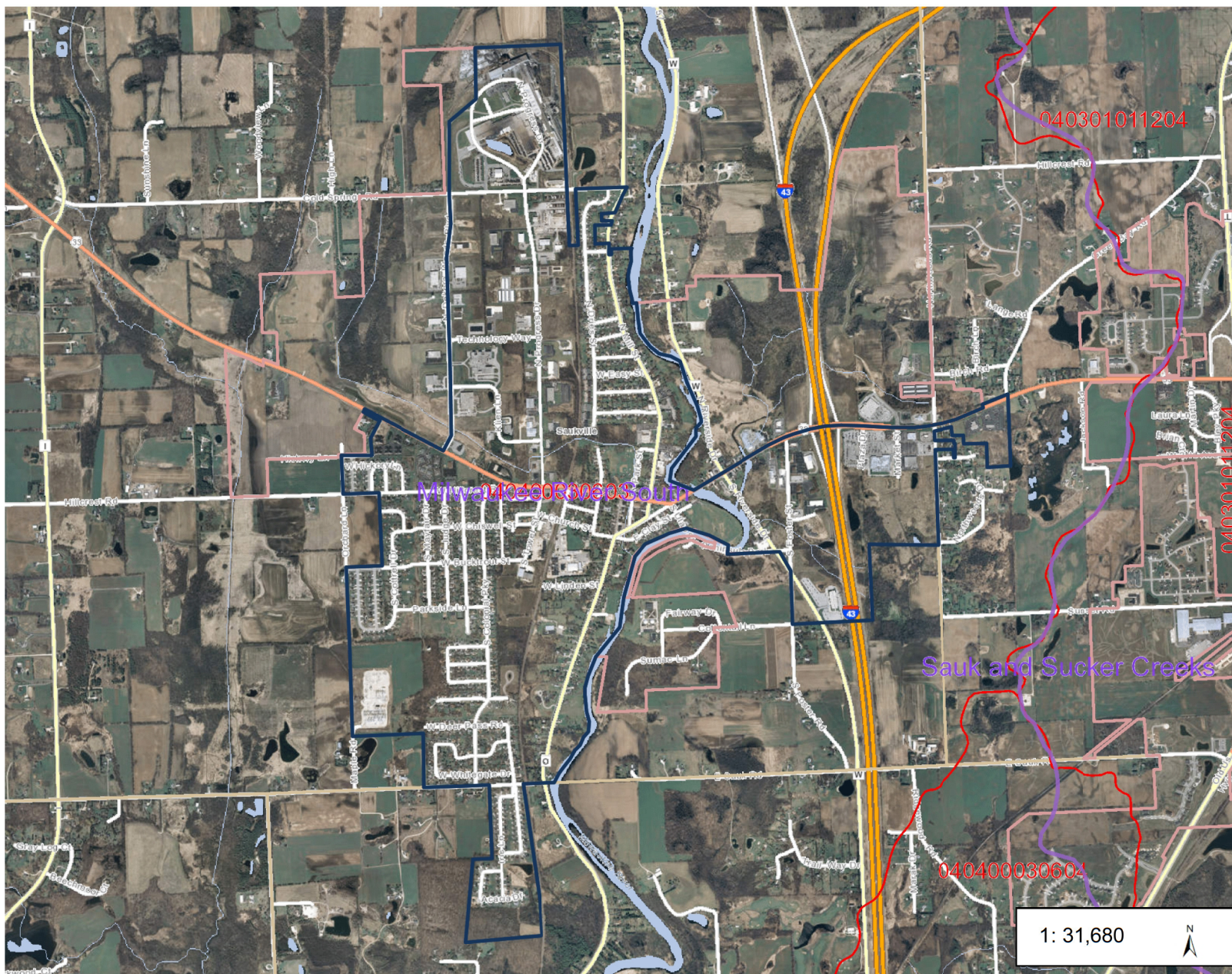

## Legend

- Impaired Rivers and Streams
- Impaired Lakes
- Watersheds
- 12-digit HUCs (Subwatersheds)
- Cities, Towns & Villages
  - City
  - Village
  - Civil Town
- Rivers and Streams
- Open Water
- 2010 Air Photos (WROC)

## Notes

Village of Saukville - UNPS Planning Grant

1.0 0 0.50 1.0 Miles

NAD\_1983\_HARN\_Wisconsin\_TM  
© Latitude Geographics Group Ltd.

DISCLAIMER: The information shown on these maps has been obtained from various sources, and are of varying age, reliability and resolution. These maps are not intended to be used for navigation, nor are these maps an authoritative source of information about legal land ownership or public access. No warranty, expressed or implied, is made regarding accuracy, applicability for a particular use, completeness, or legality of the information depicted on this map. For more information, see the DNR Legal Notices web page: <http://dnr.wi.gov/org/legal/>





---

639 E. Green Bay Avenue • Saukville, WI 53080 • 262-284-9423 • FAX 262-284-9527

---

April 7, 2015

Department of Natural Resources  
Jamie Lambert  
2300 N. Martin Luther King Dr  
Milwaukee, Wisconsin 53212

Subject: Urban Nonpoint Source & Storm Water Management Planning Grant Application  
Letter of Budgetary Support

To whom it may concern:

On behalf of the Village of Saukville, I am writing to let you know of the Village's commitment to our grant application to modify our plan that addresses improving the water quality of water bodies identified within the Milwaukee River TMDL. Clean water and the attractiveness of the Milwaukee River running through our community is a high priority to our citizens and local businesses and a major feature that draws visitors to the Village. Over the years, the Village of Saukville has continued efforts in keeping the Village clean with street sweeping, catch basin cleaning and repair, and leaf collection.

As with each Wisconsin local community, the Village of Saukville is experiencing the impacts from new development and re-development projects which makes storm water a very important issue. The updating of the Village's storm water management plan is an essential part of managing growth and our protection of the Milwaukee River. The Village, as part of our upcoming Capital Improvements Plan funding determination, is committed to funding our portion of this grant application beginning with our 2016 budget.

As the Village's President, I appreciate your consideration of our application. Please contact me at 262-284-9423 or via e-mail at [bdickmann@village.saukville.wi.us](mailto:bdickmann@village.saukville.wi.us) should you have any questions.

Sincerely,

  
Barbara A. Dickmann  
Village President



April 10, 2015

**BOARD OF DIRECTORS**

**Nancy Frank, Chair**  
University Of Wisconsin–Milwaukee

**Tom Grisa, P.E., Vice Chair**  
City of Brookfield

**David Lee, P.E., Secretary, Treasurer**  
We Energies

**Brian Depies**  
Short Elliott Hendrickson Inc. (SEH)

**Sharon Gayan, Wisconsin Department of  
Natural Resources (non-voting advisor)**

**Michael G. Hahn, P.E., P.H.**  
Southeastern Wisconsin Regional  
Planning Commission

**Andy Holschbach**  
Ozaukee County

**Peter McAvoy**  
UWM School of Freshwater Sciences

**Ezra Meyer**  
Clean Wisconsin

**Neil Palmer**  
Village of Elm Grove

**Karen Sands**  
Milwaukee Metropolitan Sewerage District

**Dan Stoffel**  
Washington County

**STAFF**

**Melissa Ugland, Interim Executive Director**

600 East Greenfield Avenue  
Milwaukee, WI 53204-2944  
(414) 382-1766  
[swwtwater.org](http://swwtwater.org)

Mr. Raymond J. deBruijn  
Village of Saukville  
Public Works Superintendent  
649 South Main Street  
Saukville, WI 53080

Dear Mr. deBruijn:

Sweet Water - Southeastern Wisconsin Watersheds Trust, Inc. is pleased to write in support of the Village of Saukville's application for a Wisconsin Department of Natural Resources (WDNR) Urban Nonpoint Source and Storm Water Management Planning Grant. The grant would be used to update the Village's current Storm Water Management Plan.

As the Interim Executive Director of Sweet Water, I am writing this letter to support the Village of Saukville's efforts to update their Storm Water management Plan and application for the Urban Nonpoint Source & Storm Water Planning Grant, which represents an important element of the ongoing commitment of working towards the protection and improvement of the Milwaukee River. With the impending release of the Milwaukee River TMDL, this commitment becomes even more urgent.

The Saukville community is growing, and it is imperative to put comprehensive strategies in place to protect the surface and ground waters that feed the Milwaukee River watershed. The efforts of the Village of Saukville to update their Storm Water Management Plan and corresponding ordinances are important to ensure the preservation of both the water resource and the quality of life within our community. This letter is to endorse the Urban Nonpoint Source Planning Grant and to urge you to continue with this important water quality management strategy.

Sweet Water commends the Village on undertaking this update and fully supports this application to the Wisconsin Department of Natural Resources.

Sincerely,

Melissa B. Ugland, MPH  
Interim Executive Director



April 10, 2015

Mr. Ray deBruijn  
Superintendent of Public Works  
639 E. Green Bay Avenue  
Saukville, WI 53080

RE: Village of Saukville Runoff Management Grant

Dear Mr. deBruijn:

On behalf of the Saukville Chamber of Commerce, I am writing in support of the efforts of the Village of Saukville in obtaining a Runoff Management Grant from the Wisconsin Department of Natural Resources. Improving our Storm Water Management Plan per state regulations will enhance our community in multiple ways and we certainly encourage those efforts.

We look forward to better control of pollutants entering our waterways through the storm water system, resulting in a cleaner river and thereby improving recreational options and tourism in our area. In addition, we are pleased to know that this plan will also help to control some of the flooding that often plagues our community in the spring of the year, which will be beneficial to our manufacturing, retail and service industry members.

Our village government continues to effectively manage and preserve our resources in an efficient and fiscally responsible fashion; we are proud to endorse yet another pro-active effort to improve the quality of life in Saukville!

Sincerely,

A handwritten signature in black ink, appearing to read 'Sherri Yandry', is written over the printed name and title. The signature is fluid and cursive.

Sherri Yandry  
Executive Director  
Saukville Chamber of Commerce





**Saukville Lions Club**  
**P O Box 80208**

April 10, 2015

Mr. Ray deBruijn  
Superintendent of Public Works  
639 E. Green Bay Avenue  
Saukville, WI 53080

RE: Village of Saukville Runoff Management Grant

Dear Mr. deBruijn:

On behalf of the Saukville Lions Club, I am writing in support of the efforts of the Village of Saukville in obtaining a Runoff Management Grant from the Wisconsin Department of Natural Resources. Improving our Storm Water Management Plan per state regulations will enhance our community in multiple ways and we certainly encourage those efforts.

We look forward to better control of pollutants entering our waterways through the storm water system, resulting in a cleaner river and thereby improving recreational options and tourism in our area. In addition, we are pleased to know that this plan will also help to control some of the flooding that often plagues our community in the spring of the year.

Our village government continues to effectively manage and preserve our resources in an efficient and fiscally responsible fashion; we are proud to endorse yet another pro-active effort to improve the quality of life in Saukville!

Sincerely,

Dan Bichler, President  
Saukville Lions Club