

**Urban Nonpoint Source & Storm Water (UNPS&SW) Program
Planning Grant Application**

Form 8700-299A (R 1/15)

Page 1 of 11

Notice: This application form template was created by the Wisconsin Department of Natural Resources. Application is hereby made to the Wisconsin Department of Natural Resources, Bureau of Watershed Management, for grant assistance consistent with s. 281.66, Wis. Stats., and Chapters NR 151, 154, and 155, Wis. Adm. Code. Collection of this information is authorized under the authority of s. 281.66, Wis. Stats. Personal information collected will be used for administrative purposes and may be provided to requesters to the extent required by Wisconsin's Open Records Law [ss. 19.31 - 19.39, Wis. Stats.]. *Unless otherwise noted, all citations refer to Wisconsin Administrative Code.*

Please read the [instructions](#) prior to completion of this form. Complete all sections as applicable. Tab to each section or click in answer spaces.

Applicant Information

Calendar Year of Grant Start 2016

Project Name

Town of Scott TMDL Storm Water Management Plan

Applicant (governmental unit applying; name and type, e.g. Wausau, City; Randall, Town; Waunakee, Village)

Scott, Town of

Name of Government Official - Authorized Signatory (First Last)

Jill Fermanich

Title

Chairperson - Storm Water Management Committee

Area Code + Phone Number

(920) 406-9380

Name of Government Official - Grant Contact Person (First Last)

Same

Title

Area Code + Phone Number

E-Mail Address

stormwaterutility@townofscott.com

E-Mail Address

Mailing Address - Street or PO Box

2621 Jody Drive

Mailing Address - Street or PO Box

City

New Franken

State

WI

ZIP Code

54229

City

State

WI

ZIP Code

Project Information

A. Location of Project

County

Brown

State Senate District number:

1

State Assembly District number:

1

| Minor Civil Division (city, town, village, e.g., Wrightstown, Village of) | Township (N) | Range | E or W | Section | Quarter | Quarter- Quarter | Latitude (North, 4 to 7 decimal places) | Longitude (West, 4 to 7 decimal places) |
|---------------------------------------------------------------------------------|-----------------|-------|--------|---------|---------|---------------------|--------------------------------------------|--------------------------------------------|
| See Attached | N | | E | | | | | |
| | N | | E | | | | | |
| | N | | E | | | | | |

Method for Determining Latitude & Longitude (check one)

- ☐ GPS ☒ DNR Surface Water Data Viewer (<http://dnrm.wi.gov/SL?Viewer=SWDV>)
☐ Other (specify):

Project Name:

Town of Scott TMDL Storm Water Management Plan

UNPS&SW Program - Planning Grant Application

Form 8700-299A (R 1/15)

Page 2 of 11

B. Project Summary and Description. Use this space for the project summary and description, not an attachment.
Mention every activity being proposed in Part II; Question 1.

With the onset of the new TMDL for the Lower Fox River the Town of Scott is preparing to address the more stringent storm water discharge requirements. This planning grant will allow the Town to develop a plan to meet the new goals for storm water discharge as defined in the new TMDL.

The planning grant will aid in the Town updating its existing ordinances for erosion control, illicit discharges, stormwater management, and conservation subdivision. In addition, the Towns SLAMM model will be updated using version 10 (or higher if available at the time). Once the existing reductions are determined the plan will look at BMPs that can be implemented, associated costs, and timing. These BMPs will be developed for both existing developed areas and target reductions for new development. The BMP strategy will be integrated with the Storm Water Utility's financial capabilities to develop a long range plan for Town to work towards their TMDL goals.

As part of the update to the storm water management plan, public involvement and information will be provided throughout the planning update process and these sections along with education will be updated in the plan.

C. Watershed, Waterbody and Pollutants (see [Attachment A](#) and <http://dnrmmaps.wi.gov/SL/?Viewer=SWDV>).
Note: Planning areas may encompass several square miles and may affect multiple watersheds.

| Watershed Name | Watershed Code | 12-digit Hydrologic Unit Code (HUC) | % of Project Area | Nearest Waterbody Name |
|----------------|----------------|-------------------------------------|-------------------|------------------------|
| East River | LF01 | 040302040401 | 100 | Bay of Green Bay |
| | | | | |
| | | | | |

Nonpoint Source Pollutant(s) Controlled by the Project

☒ Nutrients ☒ Sediment ☐ Other, specify:

Part I. Screening Requirements

A. Maps and Photographs

Yes

- ☒ An 8.5" x 11" map from the DNR data/map viewers, showing the project area, is attached (link to <http://dnrmmaps.wi.gov/SL/?Viewer=SWDV>).
- ☐ Aerial photo maps and project area photos are also included.

B. Filters Note: The applicant must be able to check "Yes" to questions 1 through 8 below to be eligible for a grant. Check "Yes" to question 9, if applicable.

Yes

- ☒ 1. Project is in an area that is urban or will be urban within 20 years (see [Attachment B](#)).
- ☒ 2. Project will be completed within 24 months of the start of the grant period.
- ☒ 3. Staff and consultants designated to work on this project have adequate training, knowledge, and experience to implement the proposed project.
- ☒ 4. Staff or contractual services, in addition to those funded by this grant, will be provided if needed.
- ☒ 5. Planning products prepared under this grant will not work at cross-purposes to (are consistent with) the non-agricultural performance standards under ch. NR 151 (see [Attachment D](#)).
- ☒ 6. The local DNR District Nonpoint Source Coordinator has been contacted and the project was discussed. See contacts at: <http://dnr.wi.gov/topic/nonpoint/NPScontacts.html>.

| Name of the District Nonpoint Source Coordinator Contacted | Date Contacted | Subject of Contact |
|------------------------------------------------------------|----------------|---------------------------------------|
| Erin Hanson | 03/17/2015 | Discussed planning grant requirements |
| | | |

- ☒ 7. The applicant can declare that one of the two statements below is TRUE.
- ☒ a. Statement A: The grant application is for a local governmental unit that has jurisdiction over the project area. (Jurisdiction over the project area means that the governmental unit has control over whether the planning recommendations are carried out.)
- ☐ b. Statement B: The applicant does not have jurisdiction over the project area; however conditions "i" and "ii" or "i" and "iii" are met
- ☐ i. The applicant is required to obtain a permit under subchapter I. of ch. NR 216; and
- ☐ ii. In addition, Inter-Governmental Agreements (IGAs) are in place,
- ☐ iii. or, will be put in place prior to the commencement of the grant period, to assure urban best management practices included on the grant are installed and maintained (see [Attachment G](#)).
- ☒ 8. The applicant can declare that one of the two statements below is TRUE.
- ☒ a. Statement A: The applicant is not the University of Wisconsin Board of Regents.
- ☐ b. Statement B: The applicant is the University of Wisconsin Board of Regents and the project will develop recommendations for a UW Campus area located in a municipality that meets both of the following criteria:
- ☐ i. The municipality is required to obtain a municipal storm water permit under ch. NR 216 and
- ☐ ii. The municipality is located either in a priority watershed or lake area identified under s. 281.65, Wis. Stats., or in an area of concern as identified by the International Joint Commission under the Great Lakes Water Quality Agreement.
- ☐ 9. This application is a joint application among local units of government, and
- ☐ If yes, the required Inter-Governmental Agreement (maybe a DRAFT) is attached (see [Attachment G](#)).

If the applicant answered "No" to any of the items in 1-8, above, stop here. This project is ineligible.

Part II. Competitive Elements

Question 1. Project Activities and Extent of Pollutant Control

A project can consist of one or more of the following planning activity categories (A through F). For each category below, check the boxes that describe the work products which will be produced under this grant. Do not check boxes based on prior work.

A. Ordinance Preparation

Develop Update The project is to develop or update one or more of the following ordinances (must be the applying Governmental New Existing Unit's ordinances), including associated information, education and public participation activities. Check all that apply.

- ☐ ☒ 1. Construction erosion control ordinance including all the requirements of s. NR 151.11.
- ☐ ☒ 2. Storm water ordinance for new development and re-development including all the requirements of ss. NR 151.12, NR 151.121-128, and NR 151.241-249.
(See NR 151 at: http://docs.legis.wi.gov/code/admin_code/nr/100/151.pdf#page=1.)
- ☐ ☒ 3. Low impact development/conservation subdivision ordinances.
- ☐ ☒ 4. Other ordinances such as an illicit discharge ordinance, storm water ordinances affecting runoff from developed urban areas (e.g., pet waste management ordinances, nutrient management ordinances), or ordinances that regulate the application of fertilizers to non-municipal properties in accordance with s. NR 151.14.

B. Financing Mechanisms

Develop Update The project will evaluate financing mechanisms for storm water management, including associated information, New Existing education and public participation activities. Recommendations will be presented to the governing board for approval and DNR will be notified of the governing board's action. Check one of the following:

- ☐ ☒ 1. The project develops a dedicated revenue source, such as a storm water utility, to implement a storm water program focusing on implementation of performance standards in Subchapter III of ch. NR 151.
OR
- ☐ ☐ 2. The project is a general feasibility analysis of alternative funding mechanisms

Project Name:

Town of Scott TMDL Storm Water Management Plan

**UNPS&SW Program - Planning Grant
Application**

Form 8700-299A (R 1/15)

Page 4 of 11

C. Storm Water Plan for Developed Urban Areas (includes redevelopment)

Develop Update The project is to develop or update a storm water management plan for developed urban areas, including
New Existing redevelopment, which addresses all applicable performance standards under NR 151 including associated
information, education and public participation activities.
Check one of the following

- ☐ ☐ 1. This project will cover the entire geographic area of the governmental unit.
OR
☐ ☒ 2. This project will cover only part of the geographic area of the governmental unit.

D. Storm Water Plan for New Development

Develop Update The project will develop or update a storm water management plan for new development that addresses all of the
New Existing performance standards under ss. NR 151.12, NR 151.121-128, and NR 151.241-249, including associated
information, education and public participation activities. Check one of the following:

- ☐ ☐ 1. This project will cover the entire geographic area of the governmental unit.
OR
☐ ☒ 2. This project will cover only part of the geographic area of the governmental unit.

E. Comprehensive Storm Water Information and Education Program

- ☐ Check this box if the project will develop and/or implement a comprehensive storm water information and education program.
Note: This category may **not** be checked if any boxes in categories A through D, above, have been checked.
Information and education activities are expected to be included as necessary components of projects under categories A through D.

F. Inter-Municipal and Watershed-based Cooperation (bonus)

- ☐ Check this box if this project is being conducted as part of an inter-governmental storm water management strategy for a common water resource. This also includes entering into a Watershed-based Storm Water Management Permit with other municipalities.
Note: *If more than one local unit of government is joining in this project application (a "joint application"), then an Inter-Governmental Agreement (IGA) meeting the requirements of Attachment G must be submitted with this application.*

Provide a description of the inter-governmental effort that will be used to complete the project.

Project Name:

Town of Scott TMDL Storm Water Management Plan

UNPS&SW Program - Planning Grant Application

Form 8700-299A (R 1/15)

Page 5 of 11

Question 2. Fiscal Accountability**A. Timeline and Source of Staff**

For each applicable milestone listed below, fill in the appropriate data.

| Milestone | Target Completion Date (month/year) | Source(s) of Staff |
|----------------------------------------------------------------------------|----------------------------------------|---------------------------------------|
| Basic Milestones | | |
| Prepare preliminary scope of services and discuss with DNR NPS Coordinator | 02/2016 | Town Engineer and Storm Water Utility |
| Prepare Request for Proposal | | |
| Select Consultant | | |
| Finalize Scope of Service and Professional Services Contract | 03/2015 | Town Engineer and Storm Water Utility |
| Get DNR approval of Professional Services Contract | 04/2015 | Town Engineer and Storm Water Utility |
| Hold "kick-off" meeting | 05/2015 | Town Engineer and Storm Water Utility |
| Interim meeting with DNR | 08/2015 | Town Engineer and Storm Water Utility |
| Presentation to Municipal Council | 10/2015 | Town Engineer and Storm Water Utility |
| Submit project and final report to DNR | 12/2015 | Town Engineer and Storm Water Utility |
| Additional Milestones (list below) | | |
| Info meeting with public | 06/2015 | Town Engineer and Storm Water Utility |
| Present plan to public | 10/2015 | Town Engineer and Storm Water Utility |
| | | |

B. Adequate Financial Budget

Provide detailed budget information for every proposed project activity in Question 1. and supporting activities for which DNR funding is requested. Please note: the state share may not exceed 70% of eligible costs. The grant amount is capped at \$85,000 for the eligible planning activities.

B.1. Financial Budget Table - Planning Activities

| A | B | C |
|-------------------------------------------------------------------------------------------|---------------------------|---------------------------------------------------------------|
| Project Activity for Which DNR Funding is Requested Use this space, not an attachment. | Estimated Total Cost (\$) | Amount from Column B Eligible for DNR Cost Sharing (\$) |
| Project planning | 4,000 | 4,000 |
| Meetings with WDNR and Town | 3,500 | 3,500 |
| Update Old SLAMM Model for 20% reduction of TSS per DNR review comments | 1,000 | 1,000 |
| Storm water modeling for TMDL | 14,200 | 14,200 |
| Update the current storm water management plan (SWMP) | 10,000 | 10,000 |
| Develop prioritized list of BMPs based on SWMP | 2,500 | 2,500 |
| Public Informational meetings | 4,200 | 4,200 |
| Update budget planning | 3,000 | 3,000 |
| Update ordinances | 2,500 | 2,500 |
| Tracking progress of recommendations | 1,000 | 1,000 |
| | | |
| | | |
| | | |
| | | |
| 1. Total | 45,900 | 45,900 |

Project Name:

Town of Scott TMDL Storm Water Management Plan

UNPS&SW Program - Planning Grant Application

Form 8700-299A (R 1/15)

Page 6 of 11

B.1. (continued) Cost Sharing Worksheet

Eligible Costs:

| | |
|--------------------------------------|-----------|
| 2. 70% of Column C Total Row 1 above | \$ 32,130 |
|--------------------------------------|-----------|

Cap Test:

| | |
|-------------------------------------------------------------|-----------|
| 3. Maximum State Share Row 2 or \$85,000, whichever is less | \$ 32,130 |
|-------------------------------------------------------------|-----------|

State and Local Share:

| | |
|----------------------------------------------------------------|--------|
| 4. Requested State Share Amount (Enter Requested Grant Amount) | 32,130 |
|----------------------------------------------------------------|--------|

| | |
|------------------------------------------------------------|-----------|
| 5. Local Share Amount (Total of Row 1 Column B less Row 4) | \$ 13,770 |
|------------------------------------------------------------|-----------|

B.2. Use of Additional Funding

☐ Check this box if both of the following conditions are met.

- The requested state share amount in row 4 is less than the \$85,000 grant cap.
- The requested state share amount in row 4 is below the maximum state-share in row 3. (The resulting cost-share rate is less than 70%.)

B.3. Cost Estimate Quality Describe the quality of cost estimates including whether the cost estimate is based on a competitive bid, scope of services, similar projects conducted locally, similar projects conducted elsewhere in the state or region, or other more generalized data. Provide documentation.

The estimate for the planning grant is based on similar storm water management plan updates that have been done in the same region by Mead & Hunt.

Identify the source of the local share:

Town of Scott Storm Water Utility

Question 3. Project Evaluation Strategy

Information that will be developed and presented to DNR to evaluate the environmental benefits of completing this project. Check all that apply.

- ☒ A. Information that quantifies how project implementation is projected to decrease storm water impacts on state waters will be provided to the DNR. The information may be provided as part of the planning product (e.g., storm water plan, I&E plan) or in the Final Report.
- ☒ B. Information that tracks progress in carrying out recommendations of this project will be provided to the Department for one or two years after the project is completed. Specify if it is going to be one or two years that tracking information will be provided and describe how this annual post-project tracking process will work:
Two years. A matrix will be create summarizing the recommendations and timing. Each year along with the annual report this matrix will be filled out and submitted to the Department.

Project Name:

Town of Scott TMDL Storm Water Management Plan

UNPS&SW Program - Planning Grant Application

Form 8700-299A (R 1/15)

Page 7 of 11

Question 4. Water Quality Needs

The project must be consistent with at least one of the following seven watershed priorities. For each watershed in the project area, identify the category that best identifies the project goals. If more than one category is checked (because the project area contains more than one watershed), estimate the portion of the project area to be assigned to each category.

Note: For border waters where a State of the Basin Report does not exist, another governmental document acceptable to the District NPS Coordinator may be used to identify the water quality need.

| Percent of Project Area (Total should equal 100%) | | Surface Water Considerations |
|---------------------------------------------------|-----|--------------------------------------------------------------------------------------------------------------------------------------------------------------------------------------------------------------------------------------------------------------------------------------------------------------------------------------------------------------------------------------------------------------------------------------------------------------------------------------------------------------------------------------------------------------------------------------------------------------------------------------------------------------------------------------------------------------------|
| <input checked="" type="checkbox"/> | 100 | A. Clean Water Act section 303(d) List of Impaired Waters Project with water quality goals directly dealing with a water body (lake or stream) on the latest Clean Water Act (CWA) s. 303(d) List of Impaired Waters, where the cause of the impairment is nonpoint source pollution and this project will reduce the type of nonpoint pollutants for which the water is listed (see Attachment A and http://dnrm.wi.gov/SL/?Viewer=SWDV). Name of Applicable Impaired Water: Bay of Green Bay Name of Pollutant Causing Impairment: TSS and Phosphorus |
| <input type="checkbox"/> | | B. Outstanding or Exceptional Resource Waters or Other Areas of Special Natural Resource Interest Prevention of degradation due to nonpoint sources of outstanding resource waters (ORW) (per s. NR 102.10) or exceptional resource waters (ERW) (per s. NR 102.11) or other areas of special natural resource interest (ASNRI). To locate ORW/ERW and other ASNRI see Attachment A and go to DNR's Surface Water Data Viewer Designated Waters Theme at http://dnrm.wi.gov/SL/Viewer.html?Viewer=SWDV&runWorkflow=DesignatedWaters . Name of Applicable ORW/ERW or ASNRI: |
| <input type="checkbox"/> | | C. Not Fully Supporting Uses or NPS Ranking of High or Medium A water body (lake or stream) identified in a DNR-approved Basin/Watershed Plan as not supporting designated uses due to nonpoint sources, but is not on the section 303(d) List. In newer plans, these waters are categorized as "supporting" (as opposed to "fully supporting") designated uses; in plans prior to 2010 they were labeled as "partially meeting" designated uses. Or, the project is located in watershed, lake watershed, or other area ranked high or medium on the NPS Rankings List, where the goals of the project are directly associated with the reason for the ranking on the NPS Rankings List. |
| <input type="checkbox"/> | | D. Surface Water Quality Prevention of degradation of surface water quality due to nonpoint sources |
| | | Groundwater Considerations For assistance with this section, please consult the DNR District Drinking Water and Groundwater Specialist at: http://dnr.wi.gov/topic/drinkingWater/documents/CountyContacts.pdf or the County Extension office. |
| <input type="checkbox"/> | | E. Exceeds Groundwater Enforcement Standard Groundwater within the project area where representative information indicates that stormwater pollutants in groundwater exceed the Enforcement Standard (ES). |
| <input type="checkbox"/> | | F. Exceeds Groundwater Preventive Action Limit Groundwater within the project area where representative information indicates that storm water pollutants in groundwater exceed the Preventive Action Limit (PAL). |
| <input type="checkbox"/> | | G. Groundwater Quality (see Attachment F) The project area is within a geological area defined in Attachment F as susceptible to groundwater contamination. |
| Total: | | |
| 100 | | |

Drinking Water Bonus Points (see [Attachment E](#))

- Yes ☐ Check this box if the project water quality goals identified above relate to the reduction of nonpoint source contaminants in community or non-community public drinking water supplies. This includes any of the following: Municipal supplies governed by chs. NR 809 and 811; Other-Than-Municipal (OTM) water supplies governed by chs. NR 809 and 811; Non-Transient water supplies governed by chs. NR 809 and 811; Transient water supplies governed by chs. NR 809 and 812.
1. If "Yes," and you checked boxes E, F, or G, above, then mark a, b, or c, below and move on to question 6. (You will need assistance from your DNR District NPS Coordinator at <http://dnr.wi.gov/topic/nonpoint/NPSContacts.html> or Water Supply Specialist at <http://dnr.wi.gov/topic/drinkingWater/documents/CountyContacts.pdf> to answer.)
- ☐ a. Check this box if the project is located: within the wellhead protection area of a municipal well; or within 1,200 feet of a municipal well for which a wellhead protection area is not delineated; or within 1,200 feet of an Other-Than-Municipal (OTM) water supply well; or within 1,200 feet of a Non-Transient water supply well.
- ☐ b. Check this box if the project is located within 200 feet of a Transient water supply well.
- ☐ c. Check this box if **neither** a nor b applies
2. If "Yes," and you checked box A, B, or C or D above, then place a check mark next to the appropriate drainage area where the project is located. If the project is in more than one drainage area, enter the appropriate percentages in the boxes provided. (See [Attachment E](#).)

| Source Water Drainage Area | Portion of Project In Assessment Area (%) |
|-------------------------------------------------------|-------------------------------------------|
| <input type="checkbox"/> Pike River and Creek | <input type="text"/> |
| <input type="checkbox"/> Root River | <input type="text"/> |
| <input type="checkbox"/> Oak Creek | <input type="text"/> |
| <input type="checkbox"/> Milwaukee River | <input type="text"/> |
| <input type="checkbox"/> Sauk Creek | <input type="text"/> |
| <input type="checkbox"/> Sheboygan and Onion Rivers | <input type="text"/> |
| <input type="checkbox"/> Manitowoc River | <input type="text"/> |
| <input type="checkbox"/> Twin Rivers | <input type="text"/> |
| <input type="checkbox"/> Kewaunee and Ahnapee Rivers | <input type="text"/> |
| <input type="checkbox"/> Menominee River | <input type="text"/> |
| <input type="checkbox"/> Fish Creek | <input type="text"/> |
| <input type="checkbox"/> St. Louis and Nemadji Rivers | <input type="text"/> |
| <input type="checkbox"/> Lake Winnebago | <input type="text"/> |

Question 5. Evidence of Local Support

For A. and B., check the applicable situation that exists at the time of application. Submit supporting information and documentation with the application.

A. Government

- ☒ 1. The local-share funds for this project's expenses are already included specifically in an **adopted** budget.
- ☒ Evidence of the adopted budget is included with the application submittal.
Describe the document and list date of adoption:
The Storm Water Management Committee passed a resolution on April 15, 2015 to allocate funds in the 2016 budget for their portion of the work. See attached resolution.
- ☐ 2. The local-share funds for the project expenses are or will be included in a **proposed** budget.
- ☐ Evidence of the proposed budget is included with the application submittal.
Describe the document and list date for adoption;

Project Name:

Town of Scott TMDL Storm Water Management Plan

UNPS&SW Program - Planning Grant Application

Form 8700-299A (R 1/15)

Page 9 of 11

B. Community Supporting information must be submitted with the application.

- ☒ 1. There is local community support from community stakeholders specifically for the project.
- ☐ a. There is local support from citizen groups.
- ☒ b. There is local support from municipal committees or councils representing the applicant.
- ☐ 2. There is community support for addressing general water resource needs in the community, even though there may not be evidence of support for this specific project.
- ☐ a. There is general support from citizen groups.
- ☐ b. There is general support from municipal committees or councils representing the applicant.

Question 6. Plans and Regulations

A. Consistency With Resource Management Plans

- ☒ Check this box if the proposed project focuses on plans to implement a water quality recommendation from a locally-approved resource management plan. Examples include Smart Growth plans, Legacy Community plans, Water Star plans, local Storm Water Management plans, wellhead protection, lake management, regional water quality plans, Remedial Action plans and other watershed-based nonpoint source control plans.
- (This question does not include a TMDL report, TMDL implementation plan, or County Land and Water Resource Management Plan.)*

If Yes, summarize the water quality recommendation and describe how it relates to the goals of this proposed project. Cite the title, author and date(s) of publication of the resource management plan. Attach pertinent page(s) or provide URL and page numbers.

The original storm water management plan which was adopted in 2008 recommended that the Town reduce the total suspended solids to the required 40% removal by 2013. The Town did implement some of the BMP recommendations and is exceeding the 20% requirement.

With the updated reduction levels identified in the Lower Fox River TMDL the Town will again be requesting guidance on how to meet these new TSS and TP goals. This planning grant will allow the Town to update its storm water management plan and update its ordinances and cost recovery plans to work toward meeting these goals.

B. Supporting Regulations

Check the box for the statement(s) that applies to this project. The project is located within an area which has:

- ☒ 1. The applicant (applying governmental unit) has regulations in place to administer and enforce construction erosion controls in the governmental unit that are consistent with the non-agricultural performance standards in s. NR 151.11 Include the web site where the regulation can be found (most direct web page URL) and page number(s).
<http://www.townofscott.com/storm-water-ordinances.html>
- ☐ Or check the box if a copy of the regulation is attached to this application.
- ☒ 2. The applicant (applying governmental unit) has regulations in place to administer and enforce post-construction runoff for areas of new development and redevelopment in the governmental unit consistent with the non-agricultural performance standards in s. NR 151.12. Include the web site where the regulation can be found (most direct web page URL) and page number(s).
<http://www.townofscott.com/storm-water-ordinances.html>

☐ Or check the box if a copy of the regulation is attached to this application.

Question 7. City of Racine

- ☐ Check this box if this is an application from the City of Racine for a project that is necessary for the city to comply with state storm water permitting requirements.

Project Name:

Town of Scott TMDL Storm Water Management Plan

**UNPS&SW Program - Planning Grant
Application**

Form 8700-299A (R 1/15)

Page 10 of 11

Part III. Eligibility for Multipliers

Completion of this part of the application is optional. However, an applicant can increase the final project score by qualifying for a project multiplier.

Local Implementation Program (select all that are in place as of the application submittal date)

- ☒ A. The governmental unit is implementing a pollution prevention information and education program targeted for property owners and other residents.
- ☒ B. The governmental unit is tracking storm water permitting activity (construction and post-construction) in the governmental unit and can make summary information available to the DNR upon request.
- N/A
- ☒ ☐ C. The governmental unit is implementing a nutrient management plan for municipally-owned properties of pervious area where nutrients are applied.

Optional Additional Information

Carefully review the answers to all of the questions above. Is there additional information that will add to the understanding of this project? If so, describe here.

Applicant Certification

A Responsible Governmental Official (authorized signatory) must sign and date the application form prior to submittal to the DNR. The governmental official with signatory authority must be the person authorized by the Governmental Responsibility Resolution. I certify that, to the best of my knowledge, the information contained in this application and attachments is correct and true.

Signature of Government Official - Authorized Signatory

Date Signed

Name (Please Print)

Jill Fermanich

Title

Chairperson - Storm Water Management Committee

- ☒ Check this box if the required, completed Governmental Responsibility Resolution (GRR) (see [Attachment H](#)) is attached. Authorized signatory must be approved in the GRR.

Submittal Directions

To be considered for funding, provide the following for each application submitted:

- One hard copy of the completed application form [DNR Form 8700-299A (R 1/15) with **original signature in blue ink** and all attachments.
- Three additional hard copies of the completed, signed application form and all attachments.
- One electronic copy of the completed application form (this saved application form) in **PDF format only** plus all attachments on CD.

All application materials must be postmarked by midnight **April 15 of the same calendar year**.

Mail to:

State of Wisconsin
Runoff Management Section-WT/3
Department of Natural Resources
101 South Webster Street
Madison, WI 53703

PO Box 7921
or Madison WI 53707-7921

Project Name:

Town of Scott TMDL Storm Water Management Plan

**UNPS&SW Program - Planning Grant
Application**

Form 8700-299A (R 1/15)

Page 11 of 11

Please use this page to write any constructive comment(s) you might have to improve this application.

Thank you.

Location of Project

| Minor Civil Division | Township (N) | Range | E or W | Section | Quarter | Quarter- Quarter |
|----------------------|-----------------|-------|--------|---------|---------|---------------------|
| Town of Scott | 24N | 21 | E | 1 | All | |
| Town of Scott | 24N | 21 | E | 2 | SE | |
| Town of Scott | 24N | 21 | E | 11 | SE | SE |
| Town of Scott | 24N | 21 | E | 12 | All | |
| Town of Scott | 24N | 21 | E | 13 | All | |
| Town of Scott | 24N | 21 | E | 14 | E 1/2 | |
| Town of Scott | 24N | 21 | E | 23 | All | |
| Town of Scott | 24N | 21 | E | 24 | All | |
| Town of Scott | 24N | 22 | E | 6 | SW | SW |
| Town of Scott | 24N | 22 | E | 7 | All | |
| Town of Scott | 24N | 22 | E | 8 | W 1/2 | |
| Town of Scott | 24N | 22 | E | 16 | S 1/2 | |
| Town of Scott | 24N | 22 | E | 17 | All | |
| Town of Scott | 24N | 22 | E | 18 | All | |
| Town of Scott | 24N | 22 | E | 19 | All | |
| Town of Scott | 24N | 22 | E | 20 | All | |
| Town of Scott | 24N | 22 | E | 21 | All | |



Town of Scott TMDL Planning Grant Area

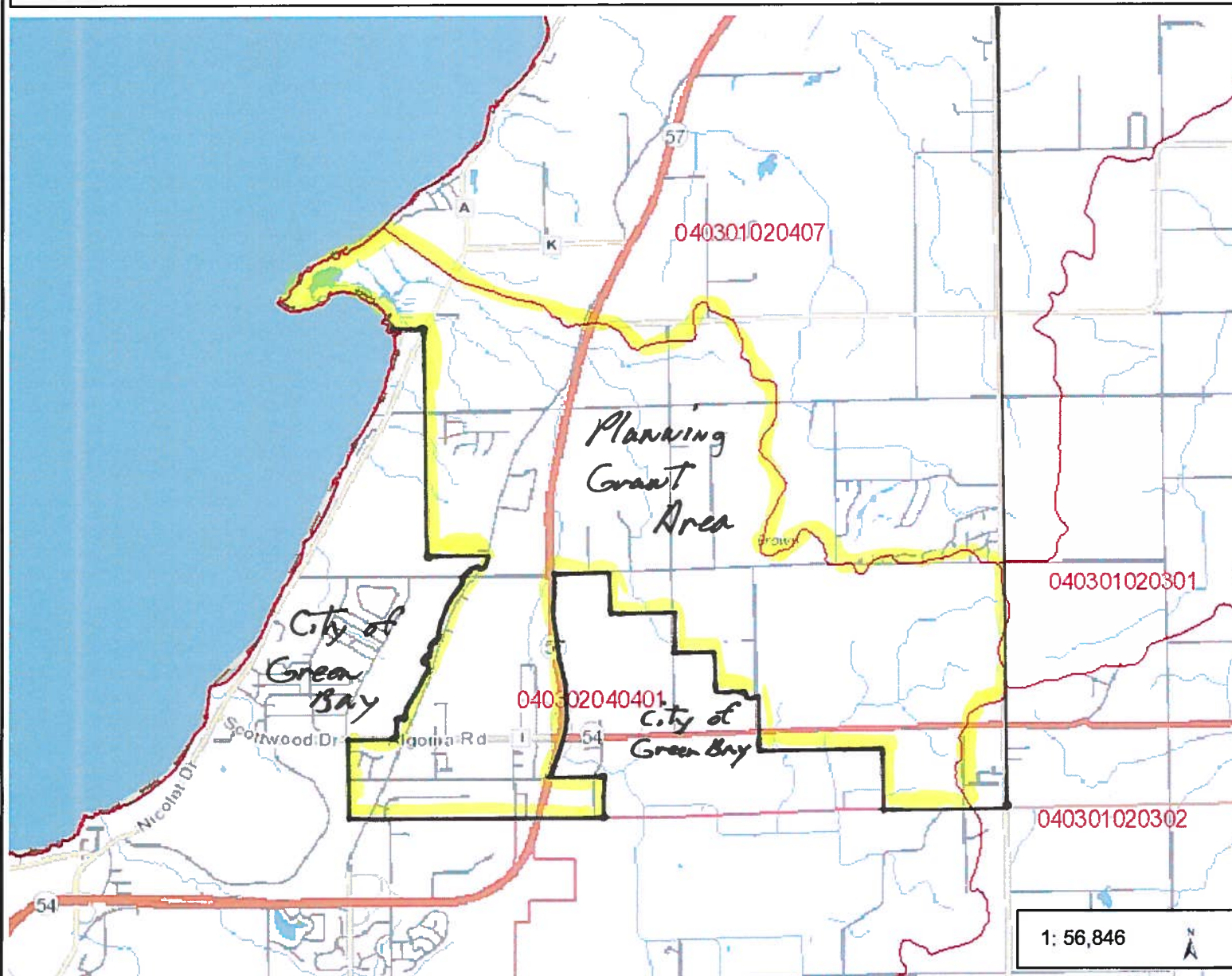

Legend

- 12-digit HUCs (Subwatersheds)
- Cities, Towns & Villages
 - City
 - Village
 - Civil Town
- Rivers and Streams
- Open Water

Notes



Green Bay MPO 2010 Urbanized Area Boundary

Approved by MPO Policy Board March 6, 2013

Approved by FHWA June 7, 2013



Figure 2-8

5 - Year Growth Increments

Town of Scott, Brown County, WI

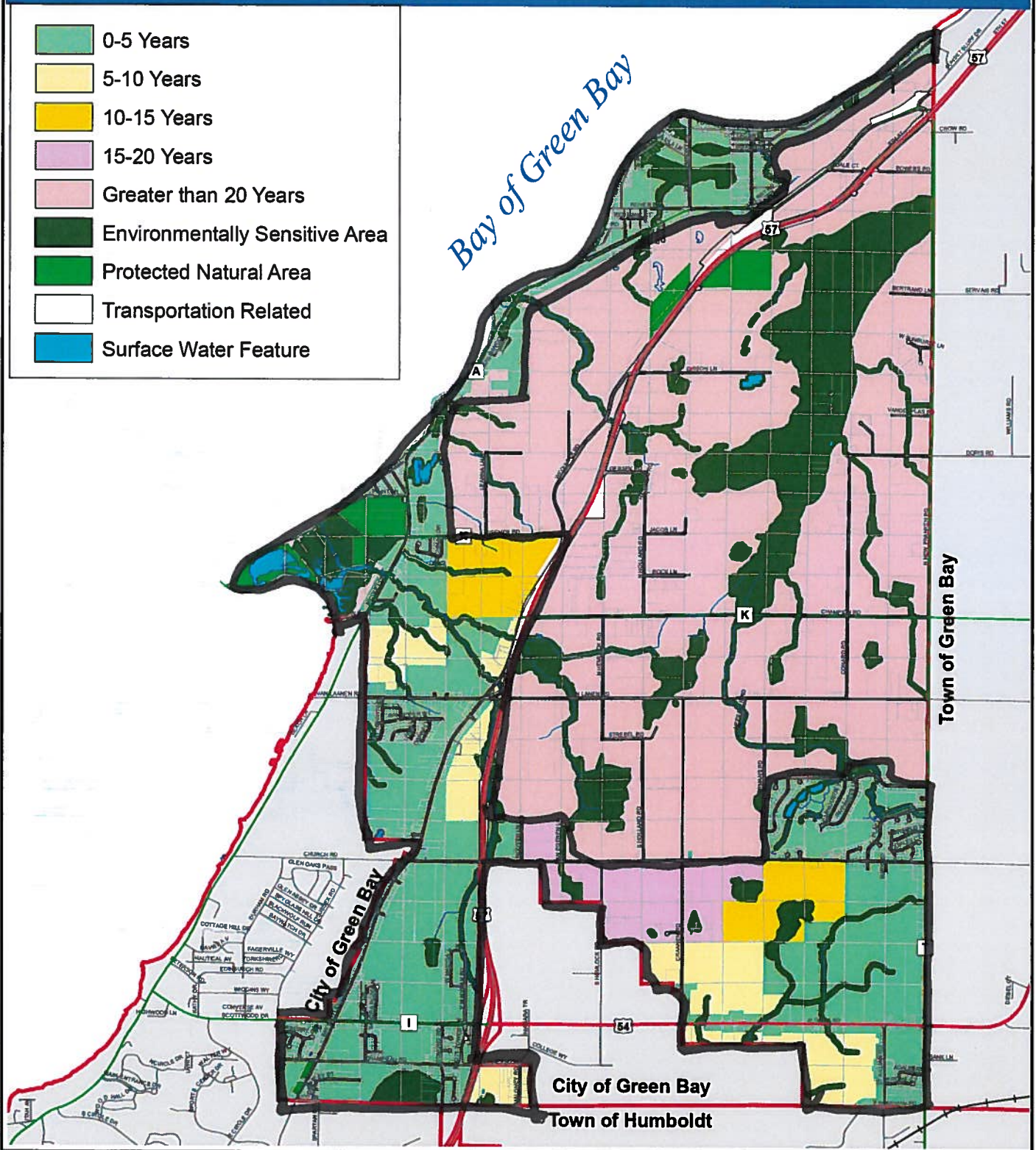

This is a compilation of records and data located in various Brown County and City of Green Bay offices and is to be used for reference purposes only. The map is controlled by the field measurements between the corners of the Public Land Survey System and the parcels are mapped from available records which may not precisely fit field conditions. Brown County/ City of Green Bay are not responsible for any inaccuracies or unauthorized use of the information contained within. No warranties are implied.

Map prepared by the Brown County Planning Commission.
March 2006.



0 0.1 0.2 0.4 0.6 0.8 Miles



2621 Jody Drive - New Franken, WI - 54229
Ph: (920) 406-9380 www.townofscott.com Fx: (920) 406-9381
clerk@townofscott.com

RESOLUTION 2015-04-01
GOVERNMENTAL RESPONSIBILITY RESOLUTION
FOR RUNOFF MANAGEMENT GRANTS

WHEREAS, the Town of Scott is interested in acquiring a Grant from the Wisconsin Department of Natural Resources for the purpose of implementing measures to control agricultural or urban storm water runoff pollution sources (as described in the application and pursuant to ss. 281.65 or 281.66, Wis. Stats., and chs. NR 151, 153 and 155); and

WHEREAS, a cost-sharing grant is required to carry out the project:

THEREFORE, BE IT RESOLVED, that the Town of Scott HEREBY AUTHORIZES, Jill Fermanich, Chairperson for the Storm Water Management Committee to act on behalf of the Town of Scott to:

Submit and sign an application to the State of Wisconsin Department of Natural Resources for any financial aid that may be available;

Sign a grant agreement between the local government (applicant) and the Department of Natural Resources;

Submit reimbursement claims along with necessary supporting documentation;

Submit signed documents; and

Take necessary action to undertake, direct and complete the approved project.

BE IT FURTHER RESOLVED that the Town of Scott shall comply with all state and federal laws, regulations and permit requirements pertaining to implementation of this project and to fulfillment of the grant document provisions.

Adopted this 14th day of April, 2015.

Attest: John Roth

Chairman Mike Van Lanen



Supervisor Kenneth Jacobs

Supervisor Charles Bouche

Supervisor Jeffrey Zlatohlavek

Supervisor Colleen Harris

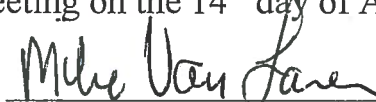
I hereby certify that the foregoing resolution was duly adopted by the Town of Scott Board at a legal meeting on the 14th day of April, 2015.

Authorized Signature:  Title: Chairman



2621 Jody Drive - New Franken, WI - 54229
Ph: (920) 406-9380 www.townofscott.com Fx: (920) 406-9381
scottbrown@itol.com

April 14, 2015

State of Wisconsin
Runoff Management Section WT/3
Department of Natural Resources
101 South Webster Street
Madison, WI 53703

Subject: Town of Scott UNPS&SW Planning Grant Request

To whom it may concern:

This letter is to confirm that on April 14, 2015 at a regularly schedule Town Board meeting, the Town Board of the Town of Scott unanimously approved support of the Scott Storm Water Management Committees efforts to apply for a storm water planning grant to update the Town's 2008 Storm water Management Plan.

The Town recognizes the importance of managing storm water runoff and the pollutants it carries as shown by the dead zone in the Bay of Green Bay in the vicinity of the Town of Scott. The Town is in full support of improving our valuable water resources.

We look forward to further improving the water quality of the Fox River and Bay of Green Bay.

Sincerely,

A handwritten signature in black ink that reads "Michael J. Van Lanen". The signature is written in a cursive style with a large, looped "M" and a trailing flourish.

Michael Van Lanen
Chairman, Town of Scott

**SCOTT STORM WATER MANAGEMENT COMMITTEE
BROWN COUNTY, WISCONSIN
RESOLUTION 2015-01
DESIGNATION OF FUNDS IN 2016 BUDGET FOR STORM WATER PLANNING
GRANT**

WHEREAS, the Scott Storm Water Management Committee is responsible for the preparation and recommendation of the annual Storm Water Utility Budget and;

WHEREAS, the Scott Storm Water Management Committee is applying for an Urban Nonpoint Source & Storm Water (UNPS&SW) Program Planning Grant to update its existing 2008 Storm Water Management Plan and;

WHEREAS, as part of the grant application requirement the Scott Storm Water Utility must budget appropriate funds for the local portion of the grant and;

WHEREAS, the Grant pays for 70% of the total cost and the Scott Storm Water Utility is required to pay 30% of the cost of the grant and;

WHEREAS, the Grant application is for a total project cost of \$45,900 of which \$32,100 is paid for by the grant and \$13,770 is the responsibility of the Scott Storm Water Utility and;

NOW, THEREFORE IT BE RESOLVED, that the Scott Storm Water Management Committee will budget \$13,770 for the Scott Storm Water Utility's portion of the grant in the 2016 annual budget and;

BE FUTHER IT RESOLVED, that this Resolution is permanently entered in the record of the proceeding of the Scott Storm Water Management Committee, Brown County, Wisconsin.

Approved and adopted this 15th day of April 2015.

Jill Fermanich, Chairperson

ATTEST:

Martin W. Holden, Secretary

POSTED:

April 15, 2015