

Susan DePhillips
 2383 108th Street
 7/20/15

Private Road

Site Plan

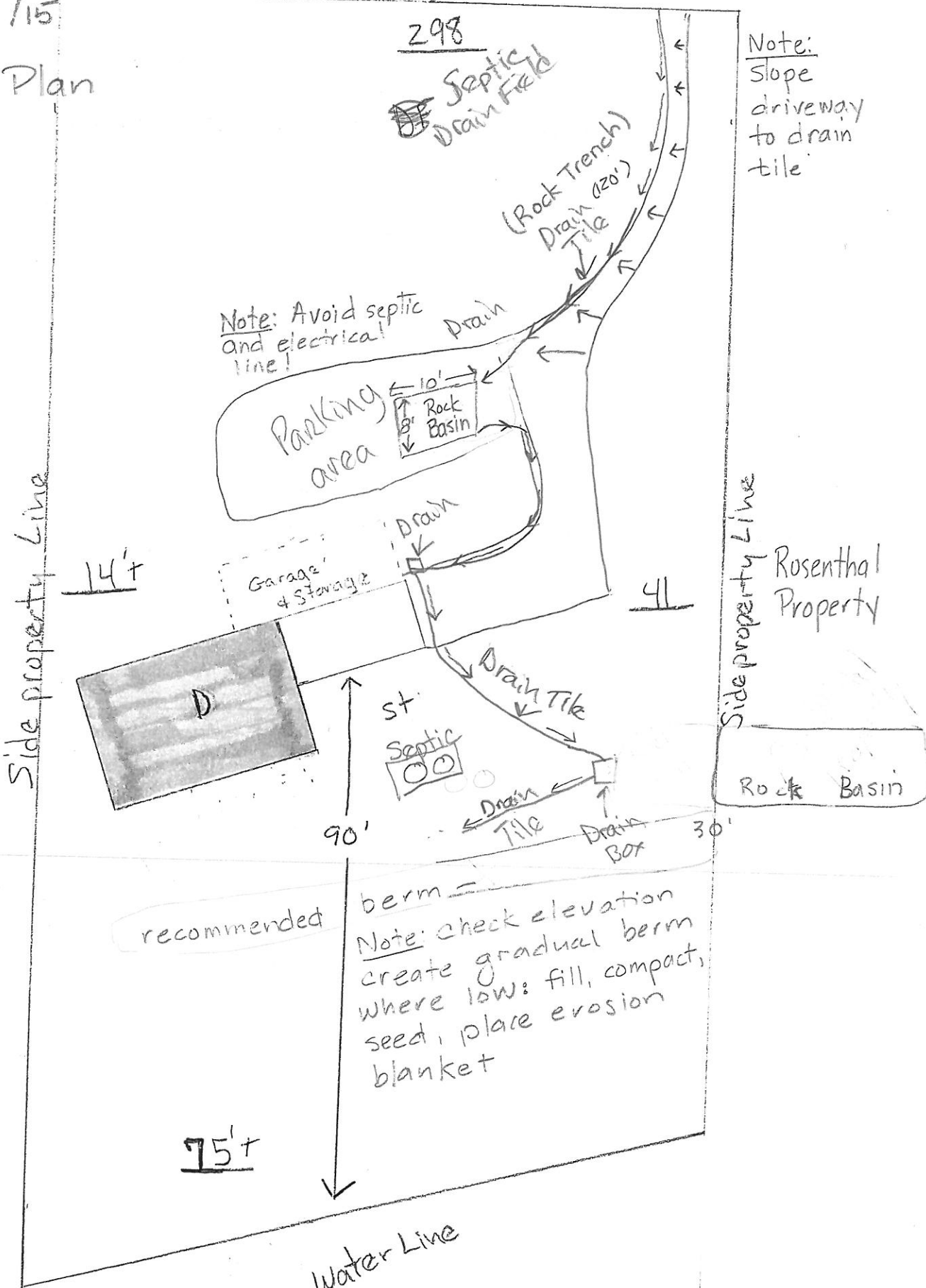

garage and addition to garage may not be attached the cabin in any fashion. SK

recommended

Note: check elevation create gradual berm where low: fill, compact, seed, place erosion blanket

Note: Slope driveway to drain tile

Rosenthal Property

Rock Basin Cross Section

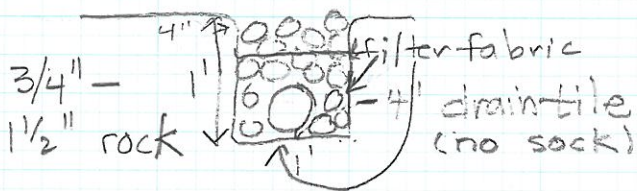
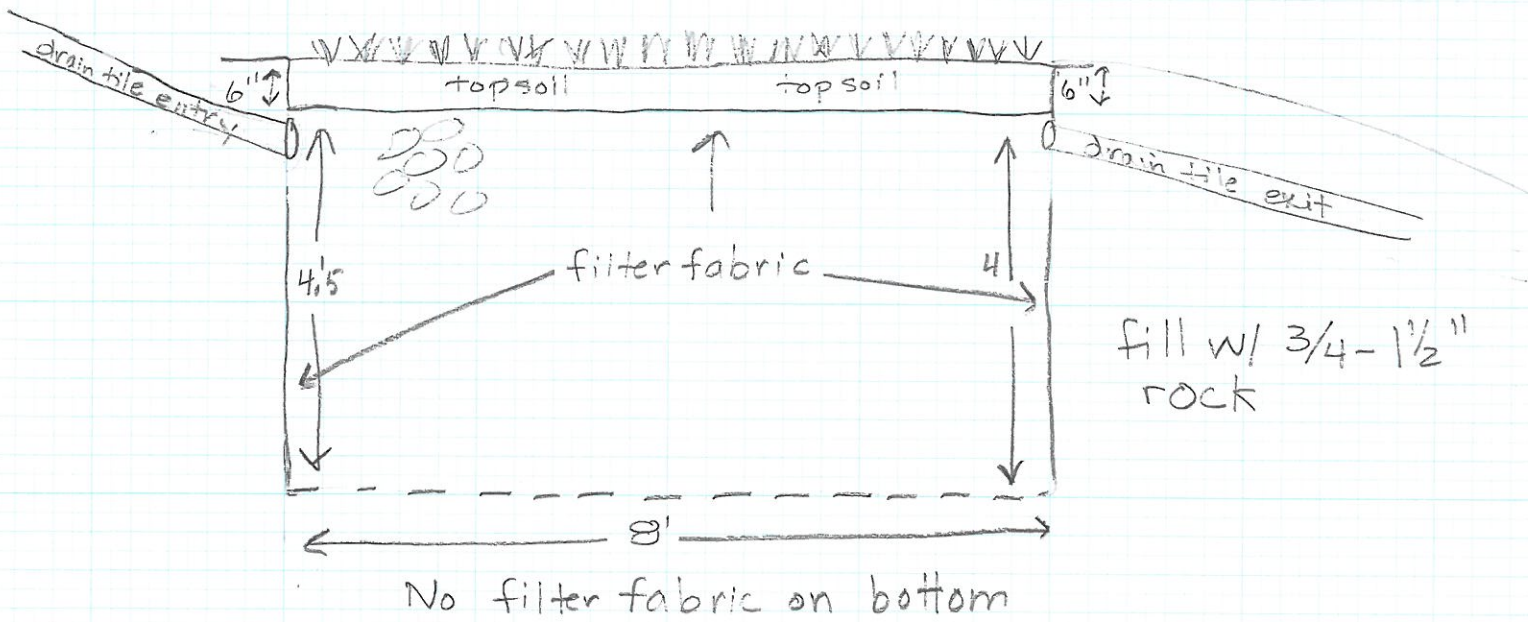

Drain Tile Cross Section

Susan DePhillips
 2383 108th St.
 7/20/15

Project Quantities

DePhillips
2383 108th Street

	Materials	Quantity		
Drain Tile Trenches				
4" HDPE	Corrugated draitile - ft	120		
8 ounce, 6' wide	Filter fabric - linear feet	120		
3/4 -1 1/2" rock	Rock (yards)	3	.67' X 120/27	
Drain Tile				
	Corrugated draitile - ft	80		
Rock Pit				
8 ounce, 6' wide	Filter fabric - linear feet	64		
3/4 -1 1/2" rock	Rock (yards)	13.5	8X10X4.5/27	
	topsoil (yards)	1.5		
	grass seed			
	straw blanket			

Stabilize all disturbed areas (including parking area) by seeding and covering with straw blanket

Quantities to be verified by bidder from plan and site review

Install silt fence, straw wattles, or other stablizing measure between disturbed areas and Bone Lak