



**Wisconsin River Power Company**  
(owners of the Petenwell & Castle Rock Hydroelectric Plants)  
P.O. Box 19001  
Green Bay, WI 54307-9001

December 14, 2010

Ms. Kimberly D. Bose, Secretary  
The Federal Energy Regulatory Commission  
888 First St. NE  
Washington, DC 20426

Dear Secretary Bose:

2010 Exotic Species Monitoring for FERC Project No. 1984

As per the Order Approving the Revised Invasive Species Monitoring Plan for the Petenwell-Castle Rock Project (FERC Project No. 1984) issued on July 13, 2005, Wisconsin River Power Company (WRPCO) is submitting the survey results for purple loosestrife, Eurasian water milfoil (EWM) and zebra mussels.

Additionally, as per the Order Amending the Purple Loosestrife Control Measures in Approved Monitoring Plan for the Petenwell-Castle Rock Project (FERC no. 1984) issued on July 9, 2009, WRPCO revised survey methods to include general plant vigor information in its purple loosestrife survey results.

Purple Loosestrife

Surveys for purple loosestrife were completed for the Petenwell–Castle Rock Project on July 19 -20, 2010. The survey results indicated that there were a total of 22 purple loosestrife colonies at the project. This includes the addition of five newly identified colonies and the removal of eight previously existing colonies that were identified in 2009. Twenty of those colonies were located on the Petenwell Flowage, mainly on the northern end. Only two colonies were located on the Castle Rock Flowage. No colonies were cut or sprayed with herbicide in order to avoid adverse impacts to existing or potential new populations of *Galerucella sp.* beetles (beetles). Each colony located during the survey was issued an individual number and mapped on the WRPCO GIS system. Plant vigor information was recorded for each colony. Of the 22 colonies, ten had a plant vigor of less than good. This is due to the presence of existing beetle populations at the project.

WRPCO, in coordination with the Central Wisconsin Nature Foundation, released beetles at the Petenwell-Castle Rock Hydroelectric Project on July 11 and 27, 2010. WRPCO estimates that approximately 8,000 beetles were released. The beetles were reared in potted purple loosestrife plants.

Ms. Kimberly D. Bose, Secretary  
December 14, 2010  
Page 2 of 2

The 2010 Petenwell-Castle Rock Project purple loosestrife figure including colony locations, identification numbers and beetle release location is found in Appendix A. The purple loosestrife general plant vigor survey forms are also found in Appendix A.

#### Eurasian Water Milfoil

Eurasian Water Milfoil (EWM) surveys were conducted in 2009. EWM surveys are completed every three years. The next survey is scheduled for 2012.

#### Zebra Mussels

Per the FERC correspondence to WRPCO, dated June 5, 2006, WRPCO is required to conduct monthly inspections for zebra mussels on the Petenwell and Castle Rock Flowages. The inspections are to be conducted once each month from May to September on an annual basis. The surveys are also to be conducted during the winter drawdown period and during any maintenance related drawdown. Zebra mussels were not found on any of the substrate samples during any of the monthly 2010 inspections. A summary of the substrate sampler results can be found in Appendix B.

Five hard surface locations on the two flowages were also monitored for zebra mussels during the winter drawdown. The figure in Appendix B indicates these locations. No zebra mussels were detected during the hard surface inspections.

Documentation of submittal of these reports to the resource agencies has been included in Appendix C.

If you have any questions or comments regarding invasive species monitoring at the Petenwell-Castle Rock Project, please do not hesitate to contact Darrin Johnson at (715) 345-7509.

Sincerely,



Terry P. Jensky  
Vice President - Energy Supply Operations

Enc.

cc: Mr. Howard Giesler, WPS  
Mr. Bruce Crocker, WPS  
Ms. Joan Johaneck, WPS  
Ms. Pat Grant, FERC-Chicago  
Mr. Gil Snyder, WPS  
Mr. Jeff Klaas, WRPC  
Mr. Shawn Puzen, IBS

**APPENDIX A**

**2010 INVASIVE SURVEY FIGURE AND PURPLE LOOSESTRIFE SURVEY  
RESULTS**

## **APPENDIX B**

### **2010 ZEBRA MUSSEL SURVEY RESULTS AND FIGURE**

## **APPENDIX C**

### **DOCUMENTATION OF CONSULTATION**

**APPENDIX A**

**2010 INVASIVE SURVEY FIGURE AND PURPLE LOOSESTRIFE SURVEY RESULTS**

---

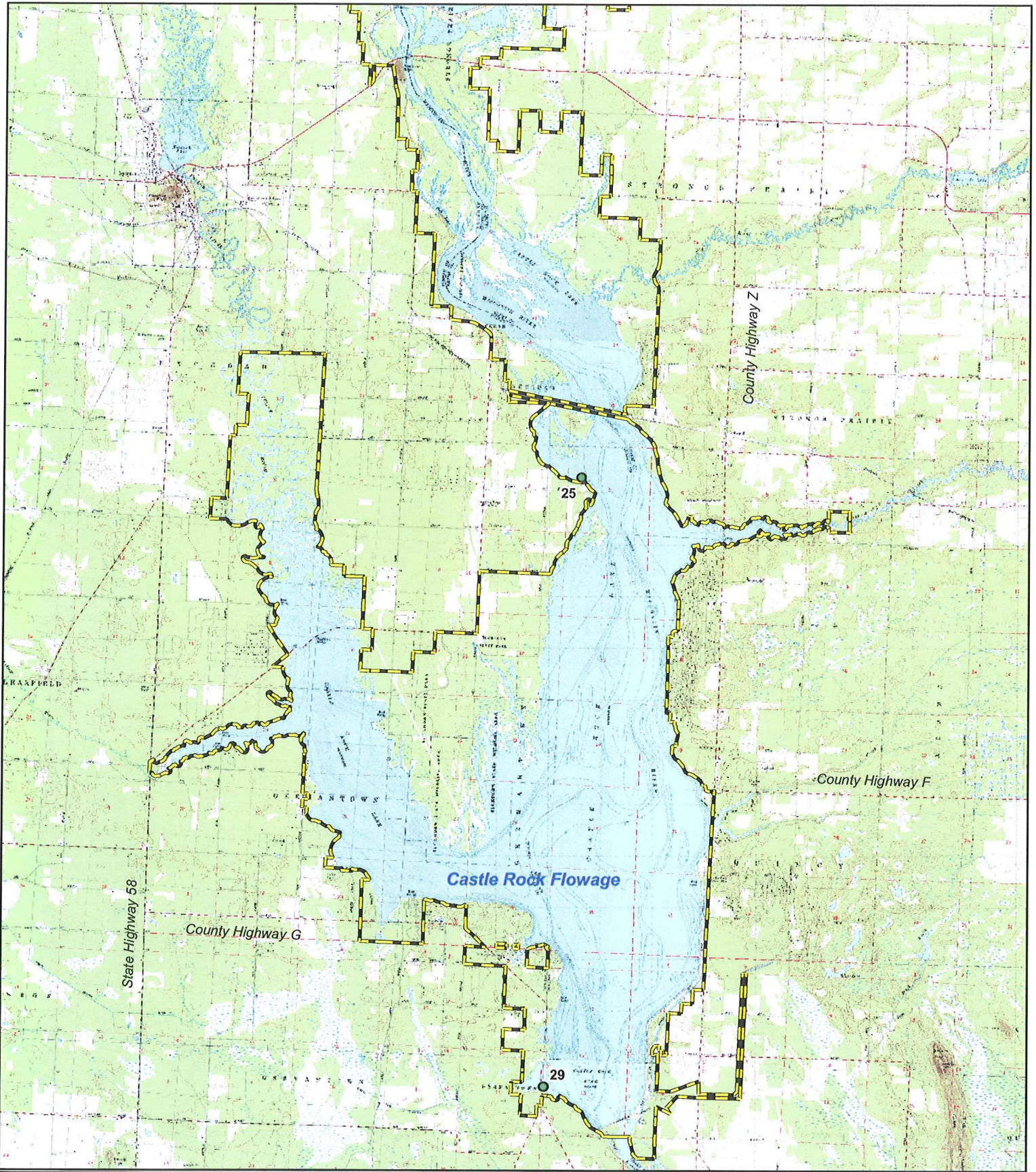

**Wisconsin River Power Company  
Castle Rock Flowage  
2010 Invasive Plant Survey**



09/23/10

**Legend**

- Project Boundary
- Beetle Release Site
- 0-5 Plants
- 6-50 Plants
- >50 Plants

**Purple Loosestrife**

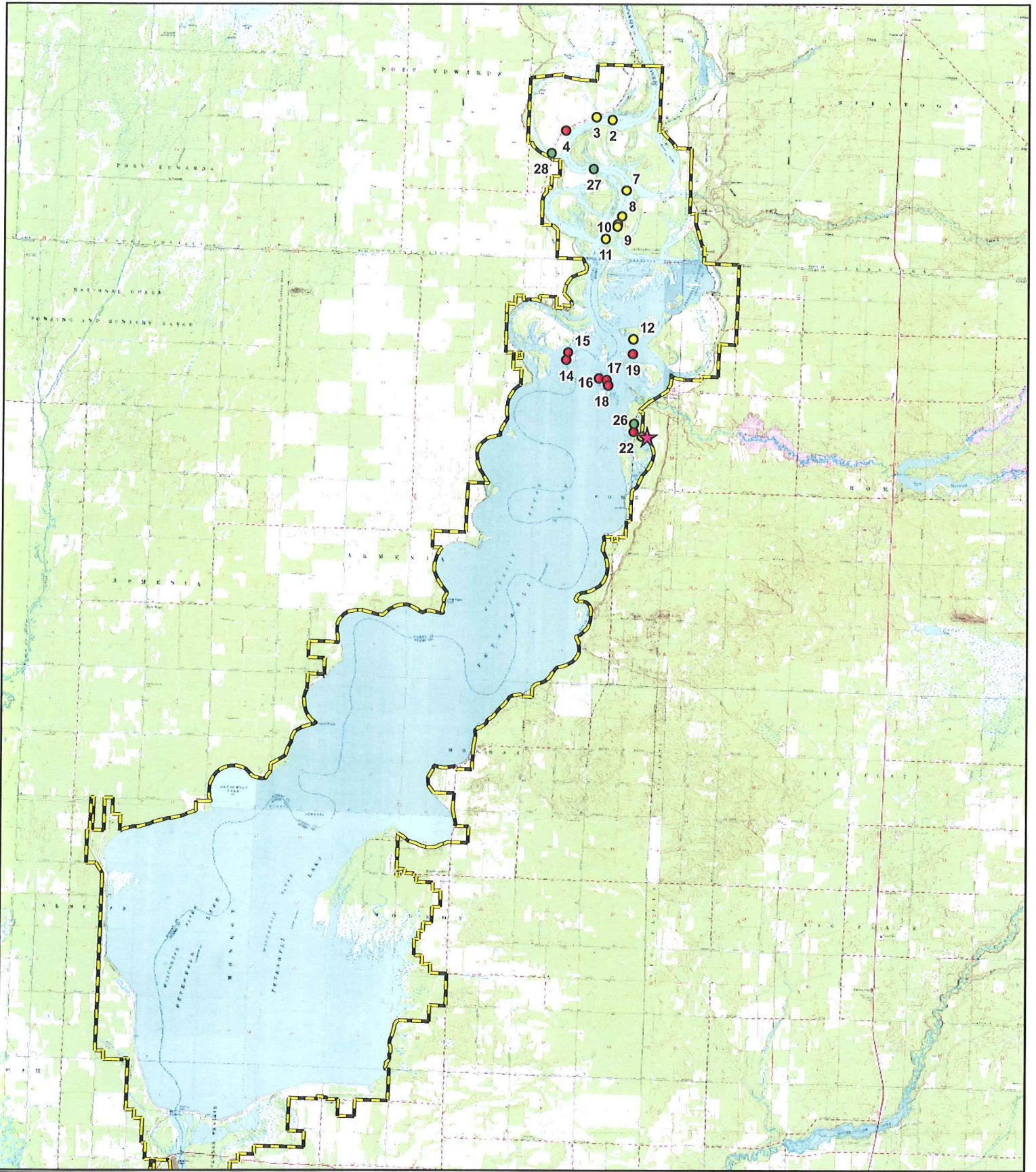

**Wisconsin River Power Company  
Petenwell Flowage  
2010 Invasive Plant Survey**

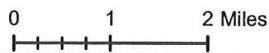

**Legend**

- Project Boundary
- Beetle Release Site
- Purple Loosestrife**
- 0-5 Plants
- 6-50 Plants
- >50 Plants

09/23/10



### Purple Loosestrife Survey Form

Hydroelectric Project WRPCO 2010Inspection Date July 19-20, 2010

Colony Number	Colony Size S 0-5 M 6-50 L >50	General Plant Vigor			Total Plant Vigor 10-12=good 7-9=fair 4-6=poor 0-3=very poor	Notes
		Plant Height 4=>4ft 3=2-4ft 2=1-2 ft 1= <1 ft	Plant Flowering 4=100% of plants 3=51-99% of plants 2=26-50% of plants 1= <25% of plants	Beetle Feeding 4=0-25% feeding 3=26-50% feeding 2=51-75% feeding 1=76-100% feeding		
1						No PL-Removed from map
2	M	2	1	1	4	
3	M	2	1	1	4	
4	L	4	3	1	8	
5						No PL-Removed from map
6						No PL-Removed from map
7	M	2	2	1	5	
8	M	4	2	1	7	
9	M	4	2	1	7	
10	M	4	2	1	7	
11	M	4	3	3	10	

### Purple Loosestrife Survey Form

Hydroelectric Project

WRPCO 2010

Inspection Date

July 19-20, 2010

Colony Number	Colony Size S 0-5 M 6-50 L >50	General Plant Vigor			Total Plant Vigor 10-12=good 7-9=fair 4-6=poor 0-3=very poor	Notes
		Plant Height 4=>4ft 3=2-4ft 2=1-2 ft 1= <1 ft	Plant Flowering 4=100% of plants 3=51-99% of plants 2=26-50% of plants 1= <25% of plants	Beetle Feeding 4=0-25% feeding 3=26-50% feeding 2=51-75% feeding 1=76-100% feeding		
12	M	4	3	4	11	
13						No PL-Removed from map
14	L	4	3	3	10	
15	L	4	3	3	10	
16	L	4	3	3	10	
17	L	4	3	3	10	
18	L	4	3	3	10	
19	L	4	3	1	8	
20						No PL-Removed from map
21						No PL-Removed from map
22	L	3	2	1	6	

## Purple Loosestrife Survey Form

Hydroelectric Project WRPCO 2010  
Inspection Date July 19-20, 2010

Colony Number	Colony Size S 0-5 M 6-50 L >50	General Plant Vigor			Total Plant Vigor 10-12=good 7-9=fair 4-6=poor 0-3=very poor	Notes
		Plant Height 4=>4ft 3=2-4ft 2=1-2 ft 1= <1 ft	Plant Flowering 4=100% of plants 3=51-99% of plants 2=26-50% of plants 1= <25% of plants	Beetle Feeding 4=0-25% feeding 3=26-50% feeding 2=51-75% feeding 1=76-100% feeding		
23						No PL-Removed from map
24						No PL-Removed from map
25	S	4	4	4-No feeding	12	
26	S	4	3	4	11	new
27	S	4	3	4	11	new
28	S	4	3	4	11	new
29	S	4	4	4-No feeding	12	new
30	M	3	3	3	9	New

**APPENDIX B**

**2010 ZEBRA MUSSEL SURVEY RESULTS AND FIGURE**

ZEBRA MUSSEL INSPECTION RESULTS  
WRPCO HYDROELECTRIC PROJECTS

HYDRO NAME

- Petenwell Flowage
- Castle Rock Flowage

INSPECTION TYPE:  MONTHLY INSPECTION  INSPECTION DURING DRAWDOWN  
 DATE: 3/3/10 (D/W)  
 COMMENTS/RESULTS: None

INSPECTION TYPE:  MONTHLY INSPECTION  INSPECTION DURING DRAWDOWN  
 DATE: 5/12/10 (D/W)  
 COMMENTS/RESULTS: None

INSPECTION TYPE:  MONTHLY INSPECTION  INSPECTION DURING DRAWDOWN  
 DATE: 6/16/10 (D/W)  
 COMMENTS/RESULTS: None

INSPECTION TYPE:  MONTHLY INSPECTION  INSPECTION DURING DRAWDOWN  
 DATE: 7/15/10  
 COMMENTS/RESULTS: None (Trap was out for gate work)

INSPECTION TYPE:  MONTHLY INSPECTION  INSPECTION DURING DRAWDOWN  
 DATE: 8/16/10  
 COMMENTS/RESULTS: None (Trap was out for gate work)

INSPECTION TYPE:  MONTHLY INSPECTION  INSPECTION DURING DRAWDOWN  
 DATE: 9/16/10 RO  
 COMMENTS/RESULTS: None Traps out for year

**ZEBRA MUSSEL INSPECTION RESULTS  
WRPCO HYDROELECTRIC PROJECTS**

**HYDRO NAME**

- Petenwell Flowage  
 Castle Rock Flowage

INSPECTION TYPE:  MONTHLY INSPECTION  INSPECTION DURING DRAWDOWN  
DATE: 3/3/10  
COMMENTS/RESULTS: No Zebra Mussel in Gattis *JA*

INSPECTION TYPE:  MONTHLY INSPECTION  INSPECTION DURING DRAWDOWN  
DATE: 5/17/10  
COMMENTS/RESULTS: No Zebra Mussel at this time

INSPECTION TYPE:  MONTHLY INSPECTION  INSPECTION DURING DRAWDOWN  
DATE: 6/15/10  
COMMENTS/RESULTS: No Zebra mussels at this time

INSPECTION TYPE:  MONTHLY INSPECTION  INSPECTION DURING DRAWDOWN  
DATE: 7-15-10  
COMMENTS/RESULTS: No Zebra Mussel at this time

INSPECTION TYPE:  MONTHLY INSPECTION  INSPECTION DURING DRAWDOWN  
DATE: 8/16/10  
COMMENTS/RESULTS: No Zebra Mussels at this time

INSPECTION TYPE:  MONTHLY INSPECTION  INSPECTION DURING DRAWDOWN  
DATE: 9/16/10  
COMMENTS/RESULTS: No ZEBRA MUSSELS AT THIS TIME *Trap Removed for year*

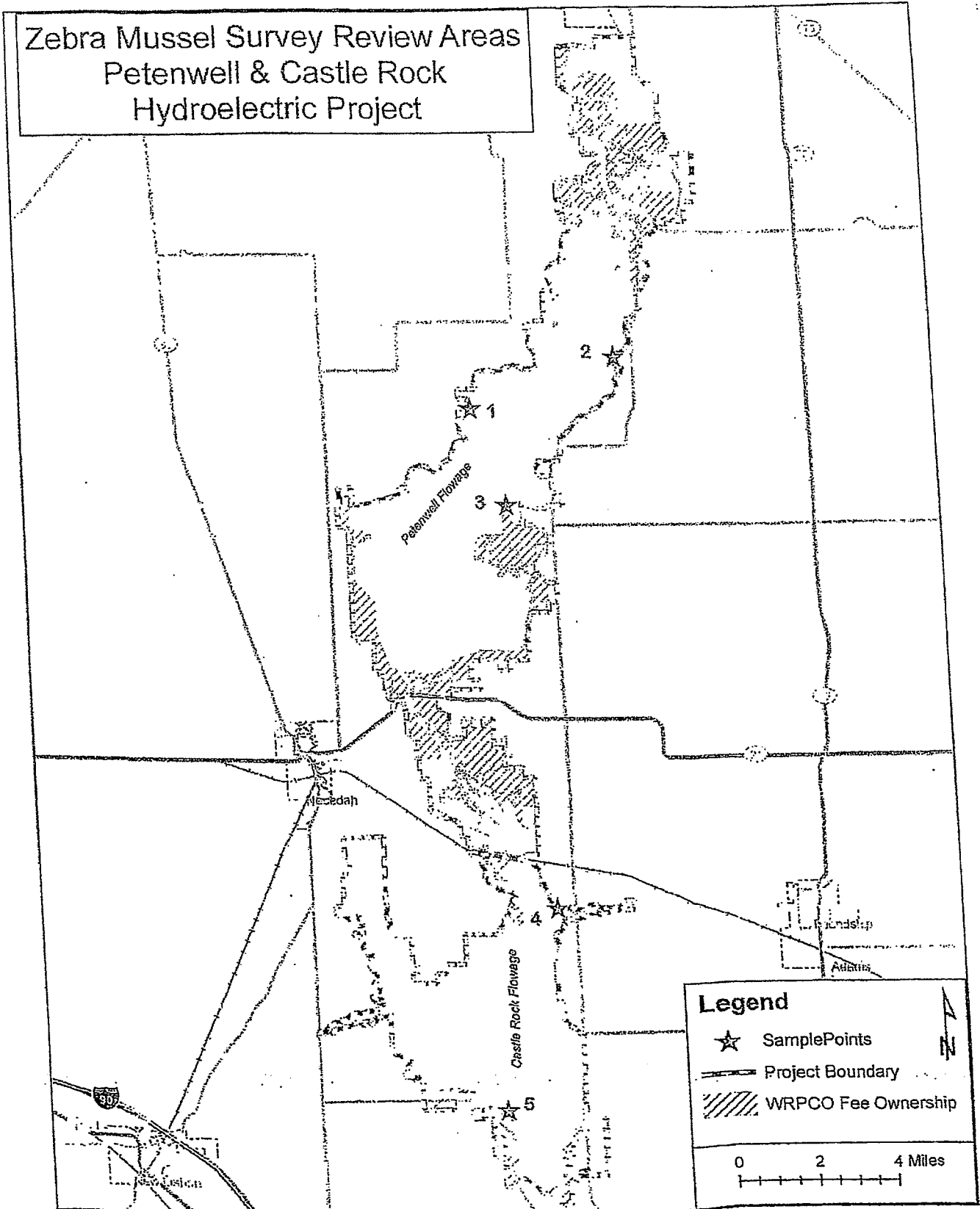

## Zebra Mussel Hard Surface Inspections

March 16, 2010

Site Number	Zebra Mussels Present?
1	No
2	No
3	No
4	No
5	No



**APPENDIX C**

**DOCUMENTATION OF CONSULTATION**



Wisconsin River Power Company  
(owners of the Petenwell & Castle Rock Hydroelectric Plants)  
P.O. Box 19001  
Green Bay, WI 54307-9001

October 11, 2010

Mr. Nicholas Utrup  
U.S. Fish & Wildlife Service  
Department of the Interior  
2661 Scott Tower Drive  
New Franken, WI 54229-9565

Dear Mr. Utrup:

Exotic Species Monitoring for FERC Project No. 1984

As per the Order Approving the Revised Invasive Species Monitoring Plan for the Petenwell-Castle Rock Project (FERC Project no. 1984) issued on July 13, 2005, Wisconsin River Power Company (WRPCO) is submitting the survey results for purple loosestrife, Eurasian water milfoil (EWM) and zebra mussels.

Additionally, as per the Order Amending the Purple Loosestrife Control Measures in Approved Monitoring Plan for the Petenwell-Castle Rock Project (FERC no. 1984) issued on July 9, 2009, WRPCO revised survey methods to include general plant vigor information in its purple loosestrife survey results.

Purple Loosestrife

Surveys for purple loosestrife were completed for the Petenwell-Castle Rock Project on July 19 -20, 2010. The survey results indicated that there were a total of 22 purple loosestrife colonies at the project. This includes the addition of five newly identified colonies and the removal of eight previously existing colonies that were identified in 2009. Twenty of those colonies were located on the Petenwell Flowage, mainly on the northern end. Only two colonies were located on the Castle Rock Flowage. No colonies were cut or sprayed with herbicide in order to avoid adverse impacts to existing or potential new populations of *Galerucella sp.* beetles (beetles). Each colony located during the survey was issued an individual number and mapped on the WRPCO GIS system. Plant vigor information was recorded for each colony. Of the 22 colonies, ten had a plant vigor of less than good. This is due to the presence of existing beetle populations at the project.

WRPCO, in coordination with the Central Wisconsin Nature Foundation, released beetles at the Petenwell-Castle Rock Hydroelectric Project on July 11 and 27, 2010.

WRPCO estimates that approximately 8,000 beetles were released. The beetles were reared on potted purple loosestrife plants.

The 2010 Petenwell–Castle Rock Project purple loosestrife figure including colony locations, identification numbers and beetle release location is found in Appendix A. The purple loosestrife general plant vigor survey forms are also found in Appendix A.

Eurasian Water Milfoil

Eurasian Water Milfoil (EWM) surveys were conducted in 2009. EWM surveys are completed every three years. The next survey is scheduled for 2012.

Zebra Mussels

Per the FERC correspondence to WRPCO, dated June 5, 2006, WRPCO is required to conduct monthly inspections for zebra mussels on the Petenwell and Castle Rock Flowages. The inspections are to be conducted once each month from May to September on an annual basis. The surveys are also to be conducted during the winter drawdown period and during any maintenance related drawdown. Zebra mussels were not found on any of the substrate samples during any of the monthly 2010 inspections. A summary of the substrate sampler results can be found in Appendix B.

Five hard surface locations on the two flowages were also monitored for zebra mussels during the winter drawdown. The figure in Appendix B indicates these locations. No zebra mussels were detected during the hard surface inspections.

If you have any questions or comments regarding invasive species monitoring at the Petenwell – Castle Rock Project, please do not hesitate to call me at (715) 345-7509.

Sincerely,

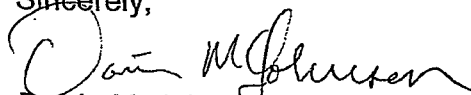

Darrin M. Johnson  
Environmental Consultant

Enc.

cc: Mr. Dale Simon, WDNR  
Ms. Joan Johaneck, WPSC – D2  
Mr. Jeff Klaas – WRPCO

**APPENDIX A**

**2010 INVASIVE SURVEY FIGURE AND PURPLE LOOSESTRIFE SURVEY  
RESULTS**

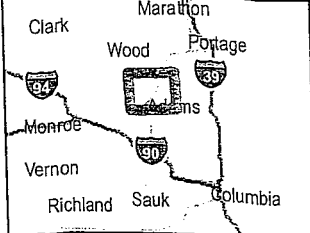
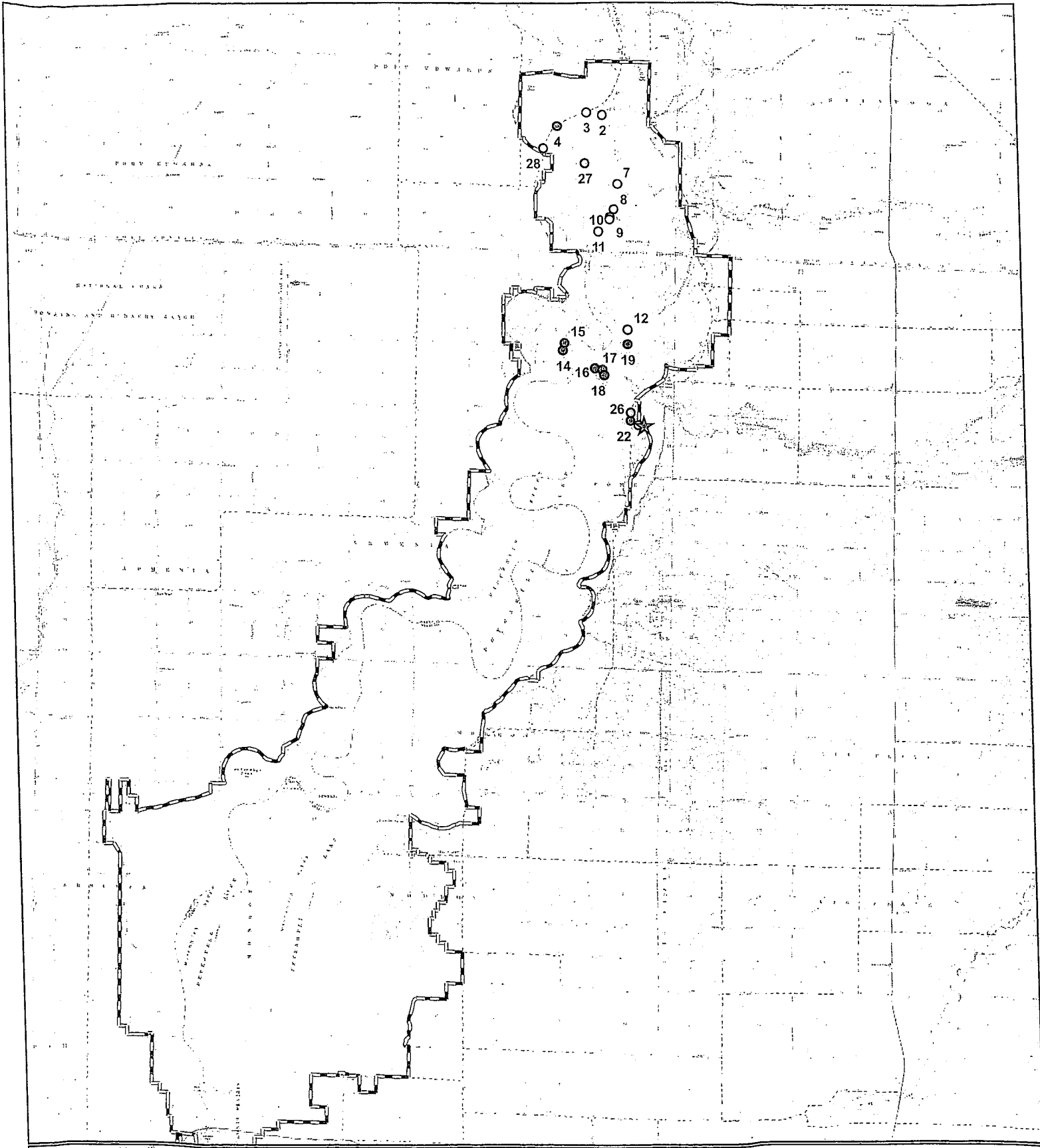

**Wisconsin River Power Company  
Petenwell Flowage  
2010 Invasive Plant Survey**

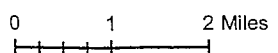

**Legend**

Project Boundary	Purple Loosestrife 0-5 Plants
Beetle Release Site	6-50 Plants
	>50 Plants

09/23/10

### Purple Loosestrife Survey Form

Hydroelectric Project WRPCO 2010  
 Inspection Date July 19-20, 2010

Colony Number	Colony Size S 0-5 M 6-50 L >50	General Plant Vigor			Total Plant Vigor 10-12=good 7-9=fair 4-6=poor 0-3=very poor	Notes
		Plant Height 4=>4ft 3=2-4ft 2=1-2 ft 1= <1 ft	Plant Flowering 4=100% of plants 3=51-99% of plants 2=26-50% of plants 1= <25% of plants	Beetle Feeding 4=0-25% feeding 3=26-50% feeding 2=51-75% feeding 1=76-100% feeding		
1						No PL-Removed from map
2	M	2		1	14	
3	M	2		1	14	
4	L	4		3	18	
5						No PL-Removed from map
6						No PL-Removed from map
7	M	2		2	15	
8	M	4		2	17	
9	M	4		2	17	
10	M	4		2	17	
11	M	4		3	310	

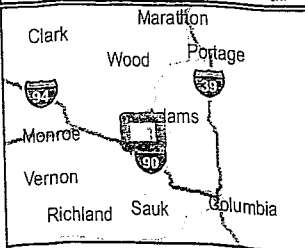
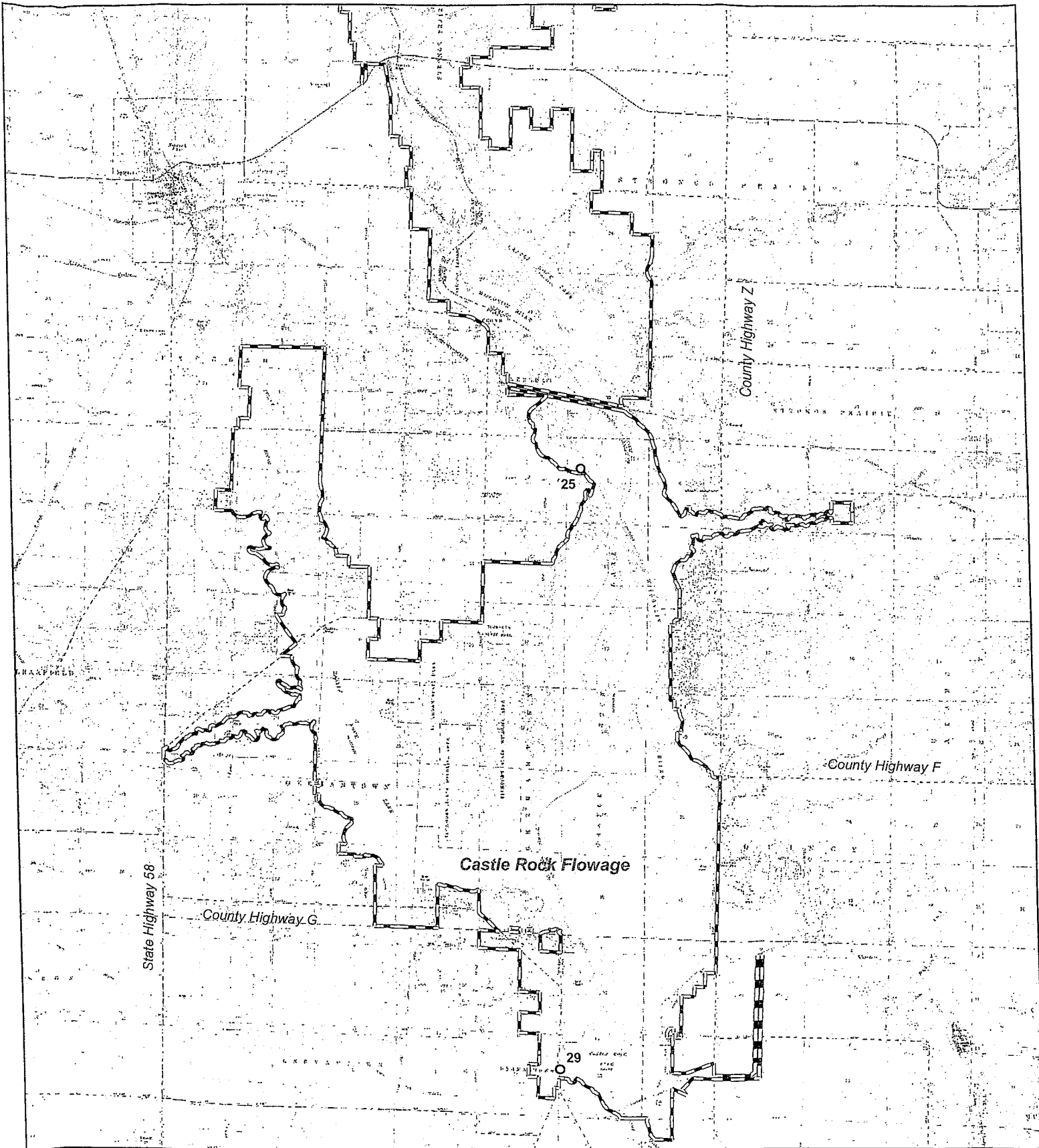

**Wisconsin River Power Company  
Castle Rock Flowage  
2010 Invasive Plant Survey**

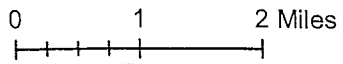

Legend	
	Project Boundary
	Beetle Release Site
	Purple Loosestrife 0-5 Plants
	6-50 Plants
	>50 Plants

### Purple Loosestrife Survey Form

Hydroelectric Project  
 Inspection Date

WRPCO 2010  
 July 19-20, 2010

Colony Number	Colony Size S 0-5 M 6-50 L >50	General Plant Vigor			Total Plant Vigor 10-12=good 7-9=fair 4-6=poor 0-3=very poor	Notes
		Plant Height 4=>4ft 3=2-4ft 2=1-2 ft 1= <1 ft	Plant Flowering 4=100% of plants 3=51-99% of plants 2=26-50% of plants 1= <25% of plants	Beetle Feeding 4=0-25% feeding 3=26-50% feeding 2=51-75% feeding 1=76-100% feeding		
12	M	4	3	4	11	
13						No PL-Removed from map
14	L	4	3	3	10	
15	L	4	3	3	10	
16	L	4	3	3	10	
17	L	4	3	3	10	
18	L	4	3	3	10	
19	L	4	3	1	8	
20						No PL-Removed from map
21						No PL-Removed from map
22	L	3	2	1	6	



## Purple Loosestrife Survey Form

Hydroelectric Project WRPCO 2010

Inspection Date July 19-20, 2010

Colony Number	Colony Size	General Plant Vigor			Total Plant Vigor	Notes
		Plant Height	Plant Flowering	Beetle Feeding		
	S 0-5 M 6-50 L >50	4=>4ft 3=2-4ft 2=1-2 ft 1= <1 ft	4=100% of plants 3=51-99% of plants 2=26-50% of plants 1= <25% of plants	4=0-25% feeding 3=26-50% feeding 2=51-75% feeding 1=76-100% feeding	10-12=good 7-9=fair 4-6=poor 0-3=very poor	
23						No PL-Removed from map
24						No PL-Removed from map
25	S	4	4	4-No feeding	12	
26	S	4	3	4	11	new
27	S	4	3	4	11	new
28	S	4	3	4	11	new
29	S	4	4	4-No feeding	12	new
30	M	3	3	3	9	New

**APPENDIX B**

**2010 ZEBRA MUSSEL SURVEY RESULTS AND FIGURE**

**ZEBRA MUSSEL INSPECTION RESULTS  
WRPCO HYDROELECTRIC PROJECTS**

**HYDRO NAME**

- Petenwell Flowage
- Castle Rock Flowage

INSPECTION TYPE:  MONTHLY INSPECTION       INSPECTION DURING DRAWDOWN  
 DATE: 3/3/10      (DW)  
 COMMENTS/RESULTS: None

INSPECTION TYPE:  MONTHLY INSPECTION       INSPECTION DURING DRAWDOWN  
 DATE: 5/11/10      (DW)  
 COMMENTS/RESULTS: None

INSPECTION TYPE:  MONTHLY INSPECTION       INSPECTION DURING DRAWDOWN  
 DATE: 6/16/10      (DW)  
 COMMENTS/RESULTS: None

INSPECTION TYPE:  MONTHLY INSPECTION       INSPECTION DURING DRAWDOWN  
 DATE: 7/13/10  
 COMMENTS/RESULTS: None (Trap was out for gate work)

INSPECTION TYPE:  MONTHLY INSPECTION       INSPECTION DURING DRAWDOWN  
 DATE: 8/16/10  
 COMMENTS/RESULTS: None (Trap was out for gate work)

INSPECTION TYPE:  MONTHLY INSPECTION       INSPECTION DURING DRAWDOWN  
 DATE: 9/16/10      RO  
 COMMENTS/RESULTS: None      Trap out for year

**ZEBRA MUSSEL INSPECTION RESULTS  
WRPCO HYDROELECTRIC PROJECTS**

**HYDRO NAME**

- Petcnwell Flowage  
 Castle Rock Flowage

INSPECTION TYPE:  MONTHLY INSPECTION  INSPECTION DURING DRAWDOWN  
DATE: 3/3/10  
COMMENTS/RESULTS: No Zebra Mussel at Gates -A

INSPECTION TYPE:  MONTHLY INSPECTION  INSPECTION DURING DRAWDOWN  
DATE: 5/17/10  
COMMENTS/RESULTS: No Zebra mussel at this time

INSPECTION TYPE:  MONTHLY INSPECTION  INSPECTION DURING DRAWDOWN  
DATE: 6/15/10  
COMMENTS/RESULTS: No Zebra mussels at this time

INSPECTION TYPE:  MONTHLY INSPECTION  INSPECTION DURING DRAWDOWN  
DATE: 7-15-10  
COMMENTS/RESULTS: No Zebra Mussel at this time

INSPECTION TYPE:  MONTHLY INSPECTION  INSPECTION DURING DRAWDOWN  
DATE: 8/16/10  
COMMENTS/RESULTS: No Zebra Mussels at this time

INSPECTION TYPE:  MONTHLY INSPECTION  INSPECTION DURING DRAWDOWN  
DATE: 9/16/10  
COMMENTS/RESULTS: Trap Removed for year  
No ZEBRA MUSSELS AT THIS TIME

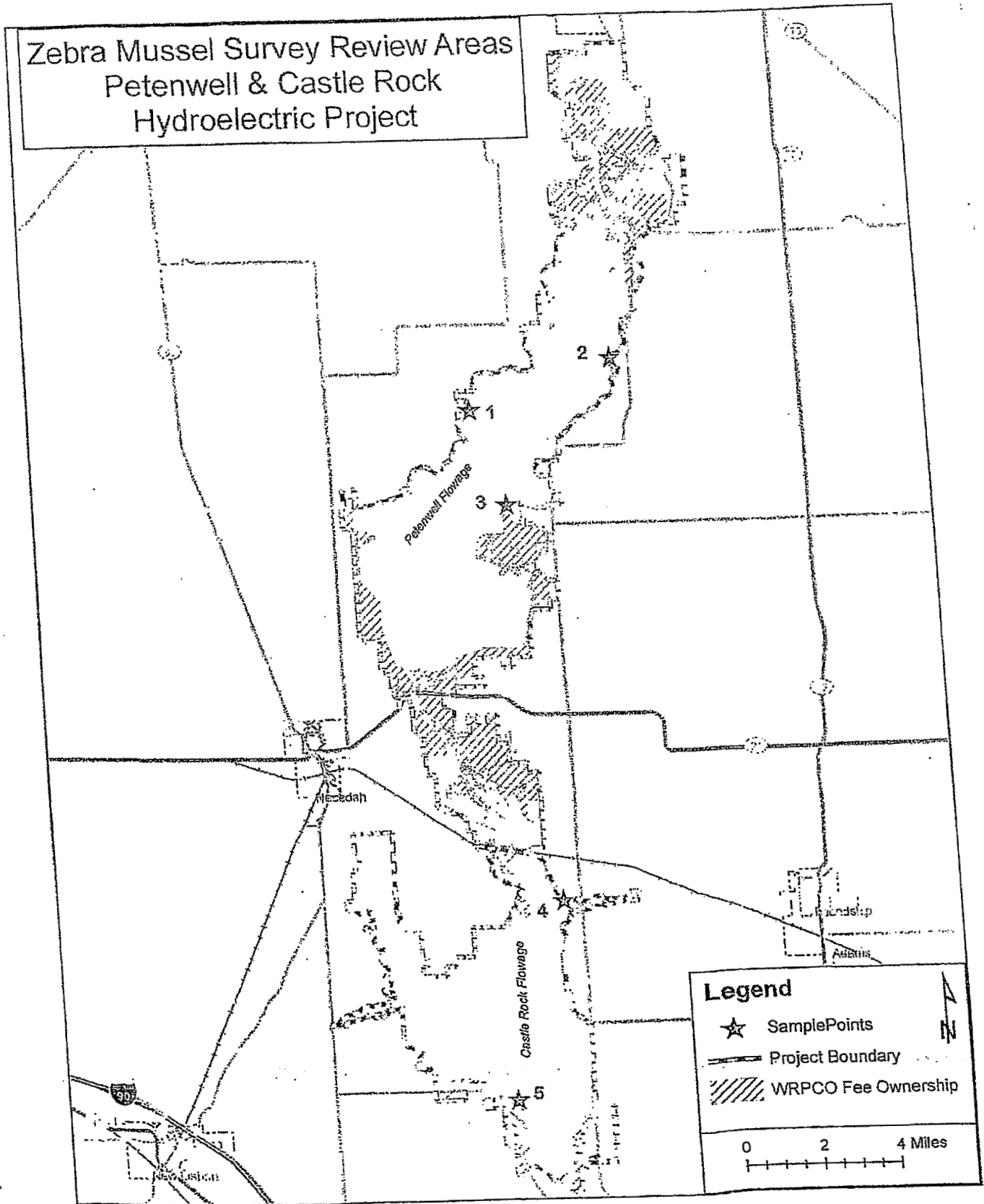

### Zebra Mussel Hard Surface Inspections

March 16, 2010

Site Number	Zebra Mussels Present?
1	No
2	No
3	No
4	No
5	No



Wisconsin River Power Company  
(owners of the Petenwell & Castle Rock Hydroelectric Plants)  
P.O. Box 19001  
Green Bay, WI 54307-9001

October 11, 2010

Mr. Dan Houston  
Wisconsin Department of Natural Resources  
5291 N State House Circle  
Mercer, WI 54547

Dear Mr. Houston:

Exotic Species Monitoring for FERC Project No. 1984

As per the Order Approving the Revised Invasive Species Monitoring Plan for the Petenwell-Castle Rock Project (FERC Project no. 1984) issued on July 13, 2005, Wisconsin River Power Company (WRPCO) is submitting the survey results for purple loosestrife, Eurasian water milfoil (EWM) and zebra mussels.

Additionally, as per the Order Amending the Purple Loosestrife Control Measures in Approved Monitoring Plan for the Petenwell-Castle Rock Project (FERC no. 1984) issued on July 9, 2009, WRPCO revised survey methods to include general plant vigor information in its purple loosestrife survey results.

Purple Loosestrife

Surveys for purple loosestrife were completed for the Petenwell-Castle Rock Project on July 19 -20, 2010. The survey results indicated that there were a total of 22 purple loosestrife colonies at the project. This includes the addition of five newly identified colonies and the removal of eight previously existing colonies that were identified in 2009. Twenty of those colonies were located on the Petenwell Flowage, mainly on the northern end. Only two colonies were located on the Castle Rock Flowage. No colonies were cut or sprayed with herbicide in order to avoid adverse impacts to existing or potential new populations of *Galerucella sp.* beetles (beetles). Each colony located during the survey was issued an individual number and mapped on the WRPCO GIS system. Plant vigor information was recorded for each colony. Of the 22 colonies, ten had a plant vigor of less than good. This is due to the presence of existing beetle populations at the project.

WRPCO, in coordination with the Central Wisconsin Nature Foundation, released beetles at the Petenwell-Castle Rock Hydroelectric Project on July 11 and 27, 2010. WRPCO estimates that approximately 8,000 beetles were released. The beetles were reared in potted purple loosestrife plants.

The 2010 Petenwell–Castle Rock Project purple loosestrife figure including colony locations, identification numbers and beetle release location is found in Appendix A. The purple loosestrife general plant vigor survey forms are also found in Appendix A.

Eurasian Water Milfoil

Eurasian Water Milfoil (EWM) surveys were conducted in 2009. EWM surveys are completed every three years. The next survey is scheduled for 2012.

Zebra Mussels

Per the FERC correspondence to WRPCO, dated June 5, 2006, WRPCO is required to conduct monthly inspections for zebra mussels on the Petenwell and Castle Rock Flowages. The inspections are to be conducted once each month from May to September on an annual basis. The surveys are also to be conducted during the winter drawdown period and during any maintenance related drawdown. Zebra mussels were not found on any of the substrate samples during any of the monthly 2010 inspections. A summary of the substrate sampler results can be found in Appendix B.

Five hard surface locations on the two flowages were also monitored for zebra mussels during the winter drawdown. The figure in Appendix B indicates these locations. No zebra mussels were detected during the hard surface inspections.

If you have any questions or comments regarding invasive species monitoring at the Petenwell – Castle Rock Project, please do not hesitate to call me at (715) 345-7509.

Sincerely,

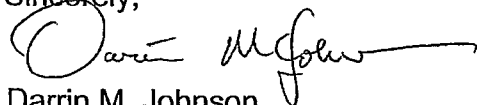

Darrin M. Johnson  
Environmental Consultant

Enc.

cc: Mr. Dale Simon, WDNR  
Ms. Joan Johaneck, WPSC – D2  
Mr. Jeff Klaas – WRPCO



**APPENDIX A**

**2010 INVASIVE SURVEY FIGURE AND PURPLE LOOSESTRIFE SURVEY  
RESULTS**

### Purple Loosestrife Survey Form

Hydroelectric Project WRPCO 2010  
 Inspection Date July 19-20, 2010

Colony Number	Colony Size S 0-5 M 6-50 L >50	General Plant Vigor			Total Plant Vigor 10-12=good 7-9=fair 4-6=poor 0-3=very poor	Notes
		Plant Height 4=>4ft 3=2-4ft 2=1-2 ft 1= <1 ft	Plant Flowering 4=100% of plants 3=51-99% of plants 2=26-50% of plants 1= <25% of plants	Beetle Feeding 4=0-25% feeding 3=26-50% feeding 2=51-75% feeding 1=76-100% feeding		
1						No PL-Removed from map
2	M	2	1		14	
3	M	2	1		14	
4	L	4	3		18	
5						No PL-Removed from map
6						No PL-Removed from map
7	M	2	2		15	
8	M	4	2		17	
9	M	4	2		17	
10	M	4	2		17	
11	M	4	3		310	

## Purple Loosestrife Survey Form

Hydroelectric Project

WRPCO 2010

Inspection Date

July 19-20, 2010

Colony Number	Colony Size S 0-5 M 6-50 L >50	General Plant Vigor			Total Plant Vigor 10-12=good 7-9=fair 4-6=poor 0-3=very poor	Notes
		Plant Height 4=>4ft 3=2-4ft 2=1-2 ft 1= <1 ft	Plant Flowering 4=100% of plants 3=51-99% of plants 2=26-50% of plants 1= <25% of plants	Beetle Feeding 4=0-25% feeding 3=26-50% feeding 2=51-75% feeding 1=76-100% feeding		
12	M	4	3	4	11	
13						No PL-Removed from map
14	L	4	3	3	10	
15	L	4	3	3	10	
16	L	4	3	3	10	
17	L	4	3	3	10	
18	L	4	3	3	10	
19	L	4	3	1	8	
20						No PL-Removed from map
21						No PL-Removed from map
22	L	3	2	1	6	

### Purple Loosestrife Survey Form

Hydroelectric Project WRPCO 2010Inspection Date July 19-20, 2010

Colony Number	Colony Size S 0-5 M 6-50 L >50	General Plant Vigor			Total Plant Vigor 10-12=good 7-9=fair 4-6=poor 0-3=very poor	Notes
		Plant Height 4=>4ft 3=2-4ft 2=1-2 ft 1= <1 ft	Plant Flowering 4=100% of plants 3=51-99% of plants 2=26-50% of plants 1= <25% of plants	Beetle Feeding 4=0-25% feeding 3=26-50% feeding 2=51-75% feeding 1=76-100% feeding		
23						No PL-Removed from map
24						No PL-Removed from map
25	S	4	4	4-No feeding	12	
26	S	4	3	4	11	new
27	S	4	3	4	11	new
28	S	4	3	4	11	new
29	S	4	4	4-No feeding	12	new
30	M	3	3	3	9	New

**APPENDIX A**

**2010 INVASIVE SURVEY FIGURE AND PURPLE LOOSESTRIFE SURVEY  
RESULTS**

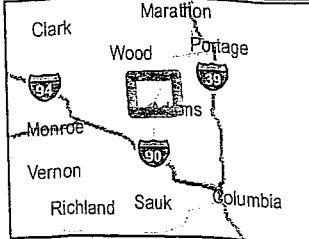
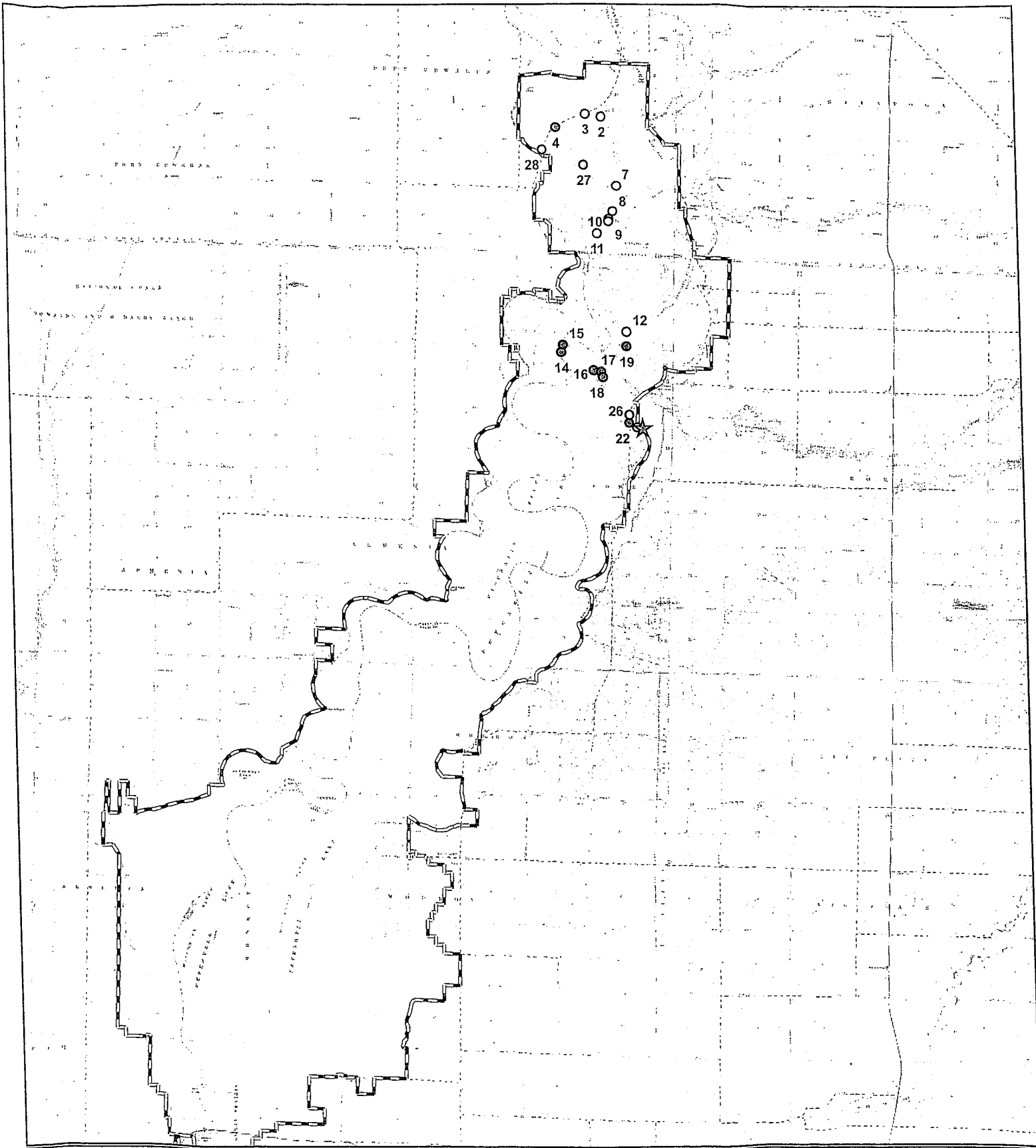

**Wisconsin River Power Company  
Petenwell Flowage  
2010 Invasive Plant Survey**

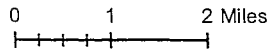

Legend	
	Project Boundary
	Beetle Release Site
	Purple Loosestrife
	0-5 Plants
	6-50 Plants
	>50 Plants

09/23/10

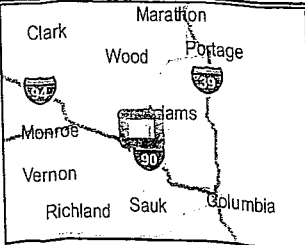
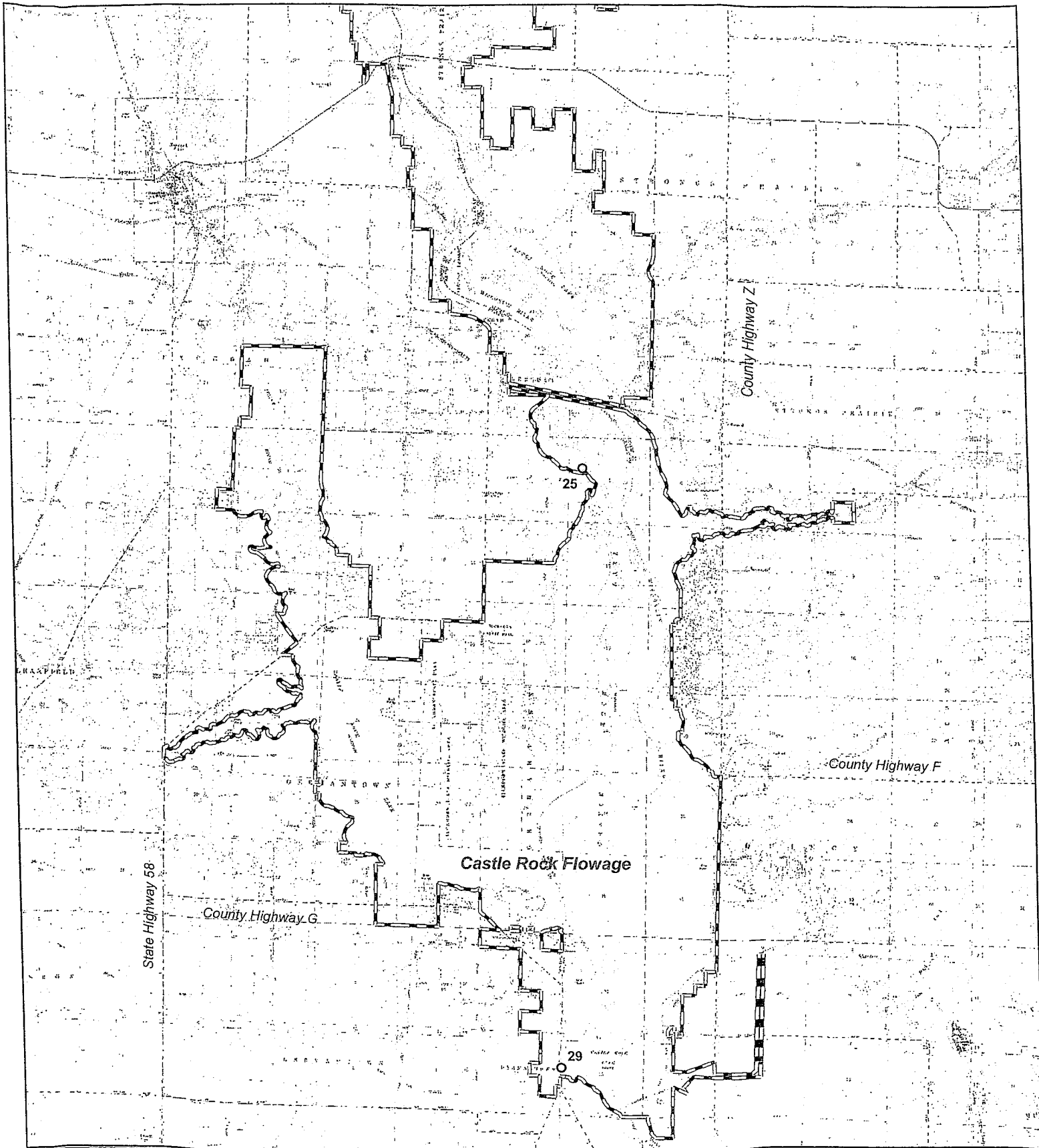

**Wisconsin River Power Company  
Castle Rock Flowage  
2010 Invasive Plant Survey**

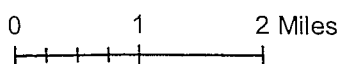

Legend	
	Project Boundary
	Beetle Release Site
	Purple Loosestrife
	0-5 Plants
	6-50 Plants
	>50 Plants

### Purple Loosestrife Survey Form

Hydroelectric Project WRPCO 2010  
 Inspection Date July 19-20, 2010

General Plant Vigor						
Colony Number	Colony Size S 0-5 M 6-50 L >50	Plant Height 4=>4ft 3=2-4ft 2=1-2 ft 1= <1 ft	Plant Flowering 4=100% of plants 3=51-99% of plants 2=26-50% of plants 1= <25% of plants	Beetle Feeding 4=0-25% feeding 3=26-50% feeding 2=51-75% feeding 1=76-100% feeding	Total Plant Vigor 10-12=good 7-9=fair 4-6=poor 0-3=very poor	Notes
1						No PL-Removed from map
2	M	2	1	1	4	
3	M	2	1	1	4	
4	L	4	3	3	8	
5						No PL-Removed from map
6						No PL-Removed from map
7	M	2	2	2	5	
8	M	4	2	2	7	
9	M	4	2	2	7	
10	M	4	2	2	7	
11	M	4	3	3	10	



## Purple Loosestrife Survey Form

Hydroelectric Project  
Inspection DateWRPCO 2010  
July 19-20, 2010

Colony Number	Colony Size S 0-5 M 6-50 L >50	General Plant Vigor			Total Plant Vigor 10-12=good 7-9=fair 4-6=poor 0-3=very poor	Notes
		Plant Height 4=>4ft 3=2-4ft 2=1-2 ft 1= <1 ft	Plant Flowering 4=100% of plants 3=51-99% of plants 2=26-50% of plants 1= <25% of plants	Beetle Feeding 4=0-25% feeding 3=26-50% feeding 2=51-75% feeding 1=76-100% feeding		
12	M	4	3	4	11	
13						No PL-Removed from map
14	L	4	3	3	10	
15	L	4	3	3	10	
16	L	4	3	3	10	
17	L	4	3	3	10	
18	L	4	3	3	10	
19	L	4	3	1	8	
20						No PL-Removed from map
21						No PL-Removed from map
22	L	3	2	1	6	

### Purple Loosestrife Survey Form

Hydroelectric Project WRPCO 2010

Inspection Date July 19-20, 2010

Colony Number	Colony Size S 0-5 M 6-50 L >50	General Plant Vigor			Total Plant Vigor 10-12=good 7-9=fair 4-6=poor 0-3=very poor	Notes
		Plant Height 4=>4ft 3=2-4ft 2=1-2 ft 1= <1 ft	Plant Flowering 4=100% of plants 3=51-99% of plants 2=26-50% of plants 1= <25% of plants	Beetle Feeding 4=0-25% feeding 3=26-50% feeding 2=51-75% feeding 1=76-100% feeding		
23						No PL-Removed from map
24						No PL-Removed from map
25	S	4	4	4-No feeding	12	
26	S	4	3	4	11	new
27	S	4	3	4	11	new
28	S	4	3	4	11	new
29	S	4	4	4-No feeding	12	new
30	M	3	3	3	9	New

**APPENDIX B**

**2010 ZEBRA MUSSEL SURVEY RESULTS AND FIGURE**

**ZEBRA MUSSEL INSPECTION RESULTS  
WRPCO HYDROELECTRIC PROJECTS**

**HYDRO NAME**

- Petenwell Flowage  
 Castle Rock Flowage

INSPECTION TYPE: <input type="checkbox"/> MONTHLY INSPECTION	<input checked="" type="checkbox"/> INSPECTION DURING DRAWDOWN
DATE: <u>3/3/10</u> (Dw)	
COMMENTS/RESULTS: <u>None</u>	

INSPECTION TYPE: <input checked="" type="checkbox"/> MONTHLY INSPECTION	<input type="checkbox"/> INSPECTION DURING DRAWDOWN
DATE: <u>5/17/10</u> (Dw)	
COMMENTS/RESULTS: <u>None</u>	

INSPECTION TYPE: <input checked="" type="checkbox"/> MONTHLY INSPECTION	<input type="checkbox"/> INSPECTION DURING DRAWDOWN
DATE: <u>6/16/10</u> (Dw)	
COMMENTS/RESULTS: <u>None</u>	

INSPECTION TYPE: <input checked="" type="checkbox"/> MONTHLY INSPECTION	<input type="checkbox"/> INSPECTION DURING DRAWDOWN
DATE: <u>7/13/10</u>	
COMMENTS/RESULTS: <u>None (Trap was out for gate work)</u>	

INSPECTION TYPE: <input checked="" type="checkbox"/> MONTHLY INSPECTION	<input type="checkbox"/> INSPECTION DURING DRAWDOWN
DATE: <u>8/16/10</u>	
COMMENTS/RESULTS: <u>None (Trap was out for gate work)</u>	

INSPECTION TYPE: <input checked="" type="checkbox"/> MONTHLY INSPECTION	<input type="checkbox"/> INSPECTION DURING DRAWDOWN
DATE: <u>9/16/10</u> RO	
COMMENTS/RESULTS: <u>1. None</u> <u>Trap out for year</u>	

**ZEBRA MUSSEL INSPECTION RESULTS  
WRPCO HYDROELECTRIC PROJECTS**

**HYDRO NAME**

- Pectenwell Flowage  
 Castle Rock Flowage

INSPECTION TYPE:  MONTHLY INSPECTION       INSPECTION DURING DRAWDOWN  
DATE: 3/3/10  
COMMENTS/RESULTS: No Zebra Mussel in Gates      TX

INSPECTION TYPE:  MONTHLY INSPECTION       INSPECTION DURING DRAWDOWN  
DATE: 5/17/10  
COMMENTS/RESULTS: No Zebra Mussel at this time

INSPECTION TYPE:  MONTHLY INSPECTION       INSPECTION DURING DRAWDOWN  
DATE: 6/15/10  
COMMENTS/RESULTS: No Zebra mussels at this time

INSPECTION TYPE:  MONTHLY INSPECTION       INSPECTION DURING DRAWDOWN  
DATE: 7-15-10  
COMMENTS/RESULTS: No Zebra Mussel at this time

INSPECTION TYPE:  MONTHLY INSPECTION       INSPECTION DURING DRAWDOWN  
DATE: 8/12/10  
COMMENTS/RESULTS: No Zebra Mussels at this time

INSPECTION TYPE:  MONTHLY INSPECTION       INSPECTION DURING DRAWDOWN  
DATE: 9/16/10  
COMMENTS/RESULTS: No ZEBRA MUSSELS AT THIS TIME      Trap removed for year

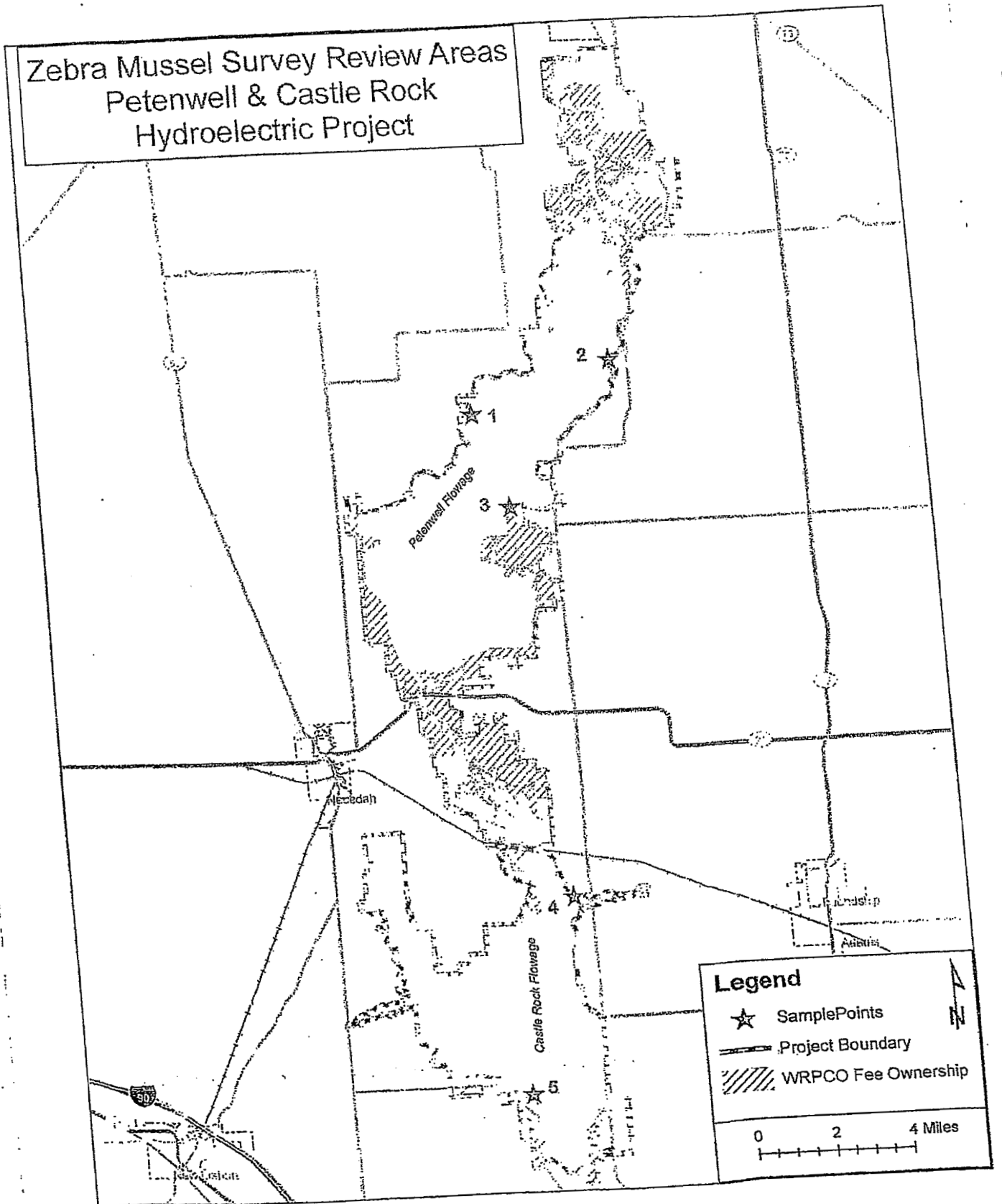

### Zebra Mussel Hard Surface Inspections

March 16, 2010

Site Number	Zebra Mussels Present?
1	No
2	No
3	No
4	No
5	No

Document Content(s)

20101214 WRPCO 2010 Exotics FERC Letter.PDF.....	1-5
Appendix A.PDF.....	6-11
Appendix B.PDF.....	12-16
Appendix C.PDF.....	17-47