

COUNTY: WOOD  
STATE: WISCONSIN

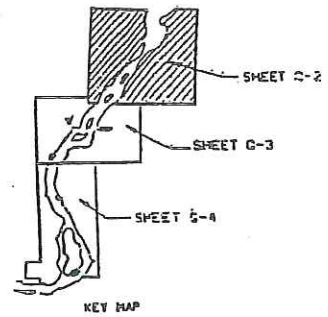

- FLOWAGE RIGHTS
- PARCEL NO.

NOTE: BELLE ISLAND IS CLAIMED BY THE UNITED STATES AND ADMINISTERED BY THE BUREAU OF LAND MANAGEMENT. THIS CLAIM IS DISPUTED.

THIS DRAWING IS A PART OF THE APPLICATION FOR LICENSE MADE BY THE UNDERSIGNED THIS 30th DAY OF JULY 1991.

NEKOOSA PAPERS INC. PORT EDWARDS, WISCONSIN		
CENTRALIA HYDROELECTRIC PROJECT EXHIBIT B PROJECT MAP		
AUGUST 24, 1990	FERC LICENSE NO. 2255	SHEET C-2

**2015 ANNUAL PURPLE  
LOOSESTRIFE SURVEY**  
  
**2016 ANNUAL PURPLE  
LOOSESTRIFE SURVEY** Figure 1a

AUTOCAD RELEASE 10.0 PLOT SCALE: 1"=600' BY: DATE: NO. 13752-CUDD-SDD41

MATCH LINE  
SEE SHEET 3 OF 4  
EASTERLY LINE OF LOTS 1 THRU 10  
OF SARGENT AND PHILLO'S PLAT  
SE CORNER OF LOT 10,  
SARGENT AND PHILLO'S PLAT





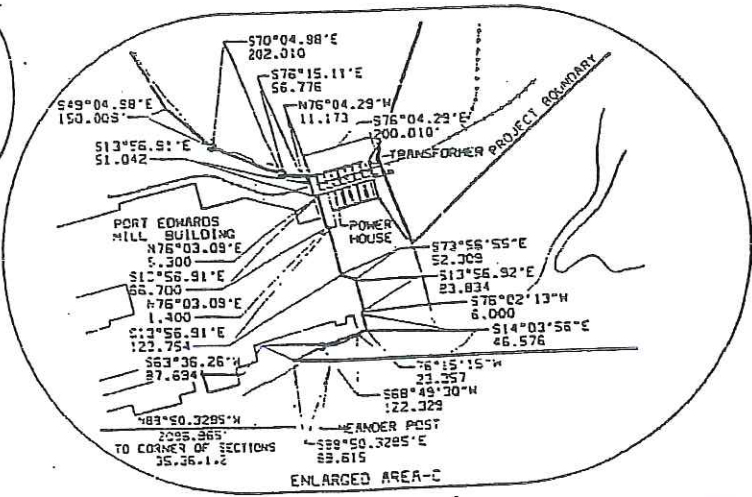
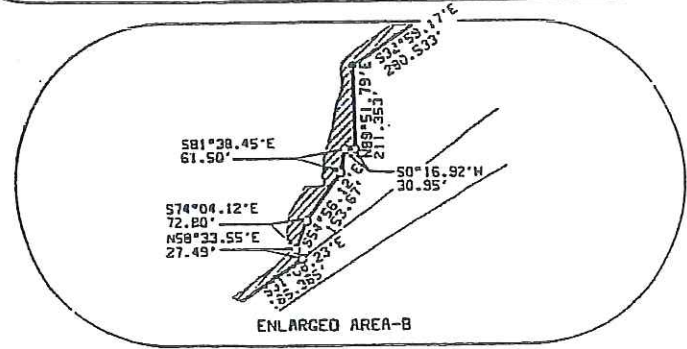
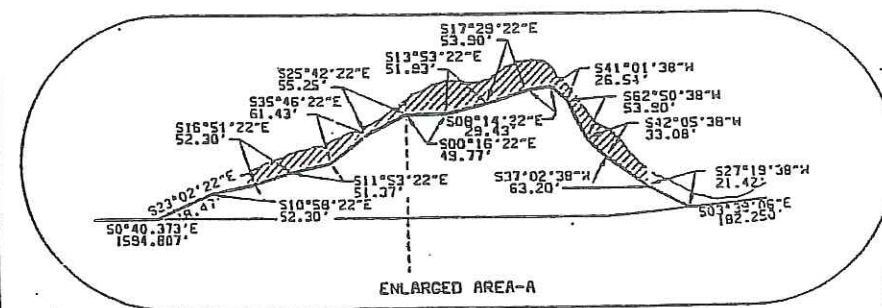
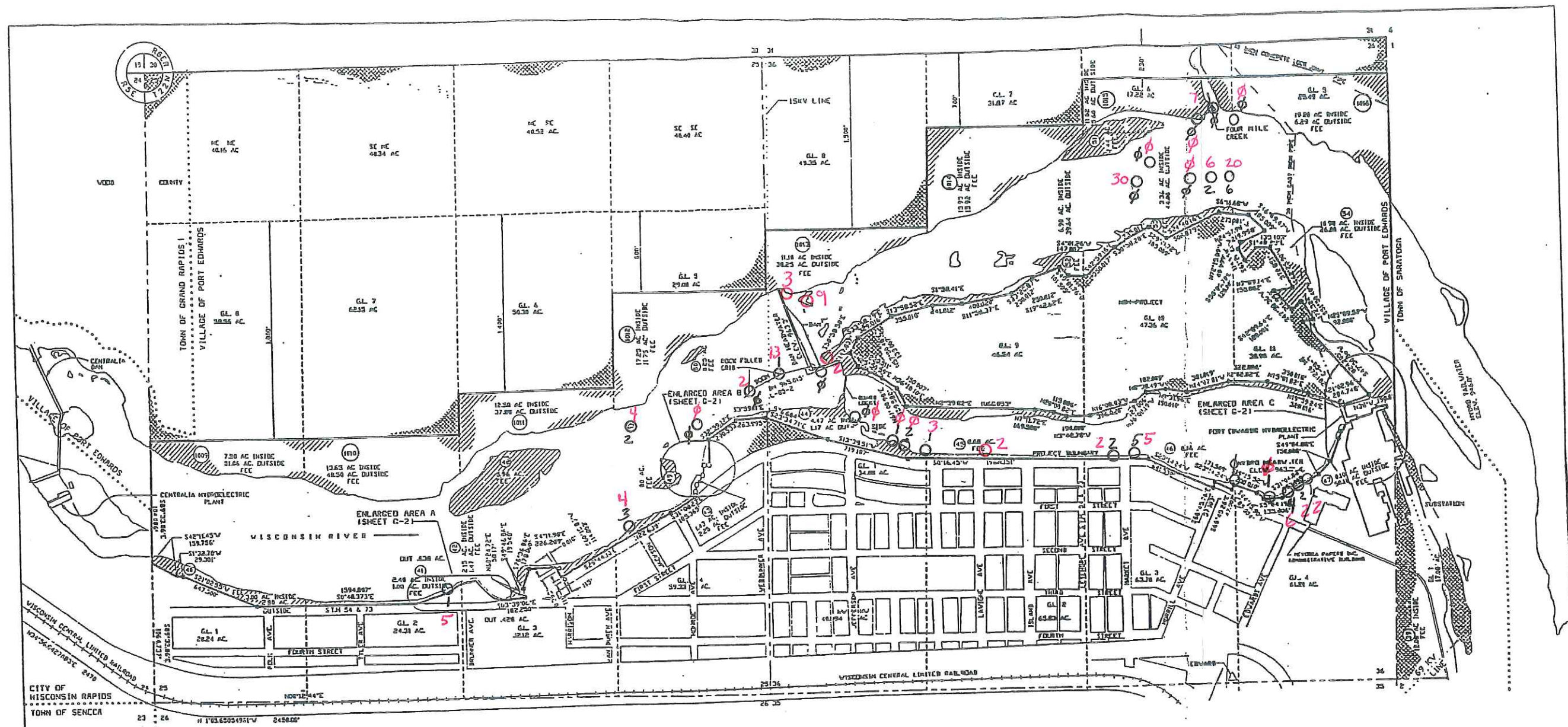





BH L-85-2 PVC BRASS DISC AT WEST END OF PORT EDWARDS DAM STAMPED 955015

BH L-85-3 BRASS DISC AT NE CORNER OF PORT EDWARDS HYDRO-PLANT BLDG. STAMPED 972182

 FEE INSIDE OF PROJECT  
 FEE OUTSIDE OF PROJECT  
 PARCEL NO.  
 3/4" GALVANIZED IRON PIPE  
 2"x38" STEEL SHAFT

NEKOOSA PAPERS INC.  
PORT EDWARDS, WISCONSIN

PORT EDWARDS HYDROELECTRIC PROJECT  
EXHIBIT G  
PROJECT MAP

400' 200' 0 400' 800'

JULY 15, 1991	FERC LICENSE NO. 2291	SHEET G-2
---------------	-----------------------	-----------

2015 ANNUAL PURPLE  
LOOSESTRIPE SURVEY  
2016 ANNUAL PURPLE  
LOOSESTRIPE SURVEY Figure 2a

ANTICED  
 RELEASE 10-0  
 PLDT SCALE: 1"=400'  
 BY: DMC, NO. 13752-CUUU-89045

THIS DRAWING IS A PART OF THE APPLICATION  
 FOR LICENSE MADE BY THE UNDERSIGNED  
 THIS \_\_\_\_\_ DAY OF \_\_\_\_\_ 1991.  
 COUNTY: WOOD STATE: WISCONSIN

VARIATION 3'46" EAST  
 OCTOBER 12, 1993

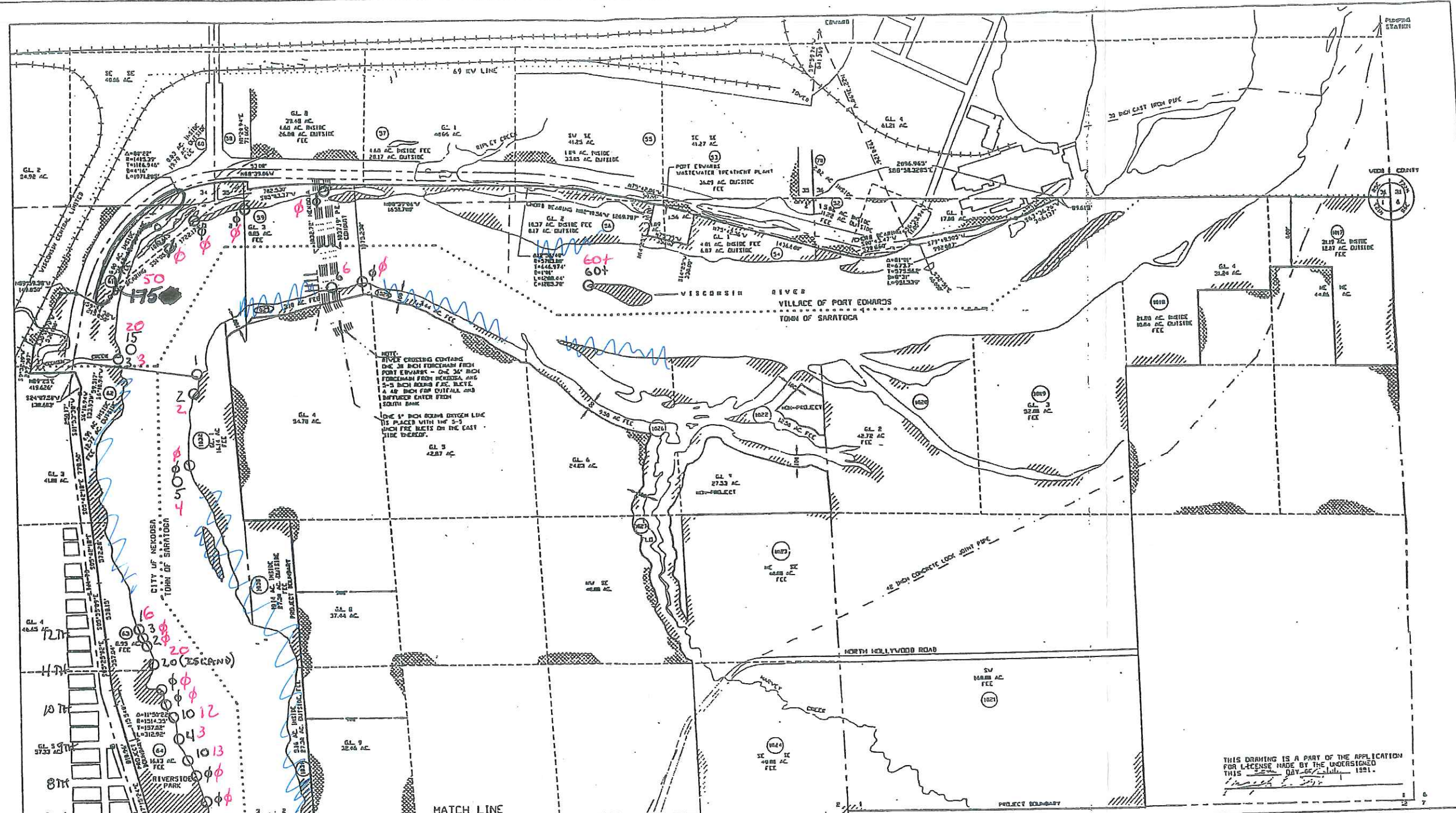

NOTE:  
 RIVER CROSSING CONTAINS  
 ONE 36" DIAM. FORESPAN FROM  
 PORT EDWARDS - ONE 36" DIAM.  
 FORESPAN FROM NEKOOSA AND  
 2-5" DIAM. RIBBON PILE BENTS  
 1-48" DIAM. FOR CULVERT AND  
 SUPPORT CENTER FROM  
 SOUTH BANK  
 ONE 1" DIAM. RIBBON PILE LINE  
 IS PLACED WITH THE 2-5"  
 DIAM. RIBBON PILE ON THE EAST  
 SIDE THEREOF.

THIS DRAWING IS A PART OF THE APPLICATION  
 FOR LICENSE MADE BY THE UNDERSIGNED  
 THIS 15 DAY OF July, 1991.  
*Michael E. ...*

AUTOCAD  
 RELEASE 10.0  
 PLOT SCALE: 1"=400'  
 BY: DMC, NO. 12131-CUUU-SS047

● 2" x 30" STEEL SHAFT  
 ○ 6" CONCRETE CULVERT & 1/2" REINFORCED RIBBON

[Hatched Box] FEE INSIDE OF PROJECT  
 [Dotted Box] FEE OUTSIDE OF PROJECT  
 (52) PARCEL NO.



VARIATION 3°46' EAST  
 OCTOBER 12, 1953  
 COUNTY: WOOD  
 STATE: WISCONSIN

NEKOOSA PAPERS INC.  
 PORT EDWARDS, WISCONSIN  
 NEKOOSA HYDROELECTRIC PROJECT  
 EXHIBIT G  
 PROJECT MAP  
 400' 200' 0 400' 800'

---

JULY 15, 1991 | FERC LICENSE NO. 2292 | SHEET G-2  
**2015 ANNUAL PURPLE  
 LOOSESTRIFE SURVEY**  
**2016 ANNUAL PURPLE  
 LOOSESTRIFE SURVEY**

Figure 3a

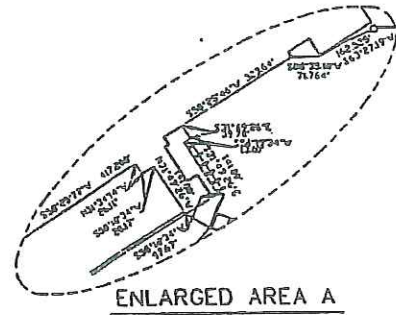

AUTOCAD  
 PLOT SCALE: 1"=400'  
 BY: DNG. NO. 13752-DUUU-59048

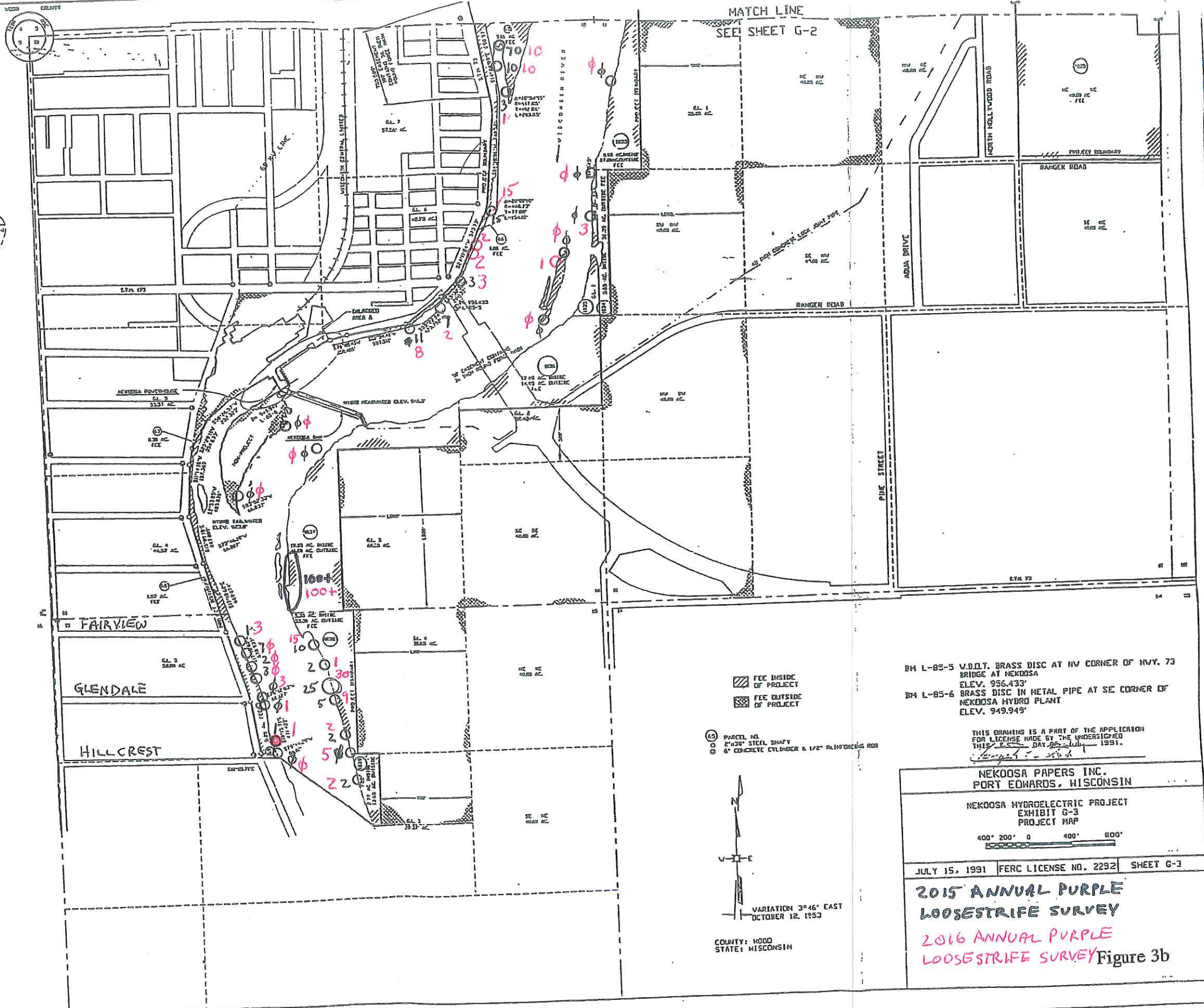

BM L-85-5 V.D.I.T. BRASS DISC AT NW CORNER OF HWY. 73 BRIDGE AT NEKOOSA ELEV. 956.433'  
 BM L-85-6 BRASS DISC IN METAL PIPE AT SE CORNER OF NEKOOSA HYDRO PLANT ELEV. 949.949'

THIS DRAWING IS A PART OF THE APPLICATION FOR LICENSE MADE BY THE UNDERSIGNED THIS 15th DAY OF JULY 1991.

NEKOOSA PAPERS INC.  
 PORT EDWARDS, WISCONSIN

NEKOOSA HYDROELECTRIC PROJECT  
 EXHIBIT G-3  
 PROJECT MAP

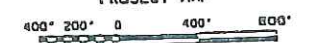

JULY 15, 1991 FERC LICENSE NO. 2292 SHEET G-3

**2015 ANNUAL PURPLE  
 LOOSESTRIPE SURVEY**  
 2016 ANNUAL PURPLE  
 LOOSESTRIPE SURVEY Figure 3b

▨ FEE INSIDE OF PROJECT  
 ▨ FEE OUTSIDE OF PROJECT

⊙ PARCEL NO.  
 ○ 2" x 3" STEEL SHAWT  
 ⊙ 6" CONCRETE CYLINDER & 1/2" ALUMINUM ROD

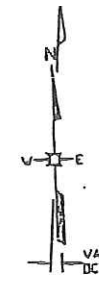

COUNTY: WOOD  
 STATE: WISCONSIN