

**Wisconsin DNR – Lake Level Monitoring
Staff Gauge Survey Data Sheet**

Lake Information
 Lake Name Des Moines County Burnett

Data Collectors
 Primary Data Collector Jason Towne Email jtowne@burnettcounty.org Phone No. (715) 349-2599
 Additional Data Collector(s) Luke Meier

Reference Mark and Staff Gauge Information
Reference Mark #1 (RM1) Reference Mark Type: Bronze Cap in Concrete
 Latitude: 45 59 54.2 Longitude: 92 07 38.5 Mean Sea Level Yes No Elevation: 990.04 Photograph
 Location Description: _____

Reference Mark #2 (RM2) Reference Mark Type: Nail in tree
 Latitude: 45 59 54.2 Longitude: 92 07 38.2 Mean Sea Level Yes No Elevation: 989.32 Photograph
 Location Description: _____

Reference Mark #3 (RM3) Reference Mark Type: Mag Nail in Q
 Latitude: 45 59 53.8 Longitude: 92 07 38.4 Mean Sea Level Yes No Elevation: 991.13 Photograph
 Location Description: _____

Staff Gauge
 Latitude: 45 59 55.1 Longitude: 92 07 38.4 Mean Sea Level Yes No Elevation: 981.97 Photograph
 Location Description: _____

Date: 4/12/17 Time: 2:30 AM PM Check one: Install Midseason Removal

Survey Stage 1 - Instrument at first height*

	Reference Mark 1	Fore sight (FS1)	Calculated Elevation (CE1)
Given Elevation (GE _{RM1})	<u>990.04</u>		
Back sight 1 (BS1)	+ <u>4.10</u>		
Height of Instrument (HI1)	<u>994.14</u>		
	- Staff Gauge	<u>12.17</u>	= <u>981.97</u>
	HI1 - Ref Mark 2	<u>4.82</u>	= <u>989.32</u>
	HI1 - Ref Mark 3	<u>3.01</u>	= <u>991.13</u>

Survey Equations:
 HI1 = GE_{RM1} + BS1
 CE1 = HI1 - FS1

Survey Stage 2 - Reset instrument at different height

	Staff Gauge	Fore sight (FS2)	Calculated Elevation (CE2)
Calculated Elevation1	<u>981.97</u> ←		
Back sight 2 (BS2)	+ <u>12.40</u>		
Height of Instrument (HI2)	<u>994.37</u>		
	- Ref Mark 1	<u>4.33</u>	= <u>990.04</u>
	HI2 - Ref Mark 2	<u>5.06</u>	= <u>989.31</u>
	HI2 - Ref Mark 3	<u>3.25</u>	= <u>991.12</u>

Survey Equations:
 HI2 = CE_{SG1} + BS2
 CE2 = HI2 - FS2

Quality Assurance Checks:
 Reference Mark 1: BS1 4.10 FS1 12.17
 GE = CE2 BS2 + 12.40 FS2 + 4.33
16.50 = 16.50
 QA Equations:
 BS1 + BS2 = FS1_{SG} + FS2_{RM1}
 GE_{RM1} = CE2_{RM1}

*Accept Survey Stage 1 if QA checks within 0.01 ft. Use calculated elevations 1 for the rest of the season unless the gauge moves.
Lake Level Reading: 984.20 ft Revised 2016

Wisconsin DNR – Lake Level Monitoring
Staff Gauge Survey Data Sheet

Site Diagram (including Staff Gauge and Reference Marks)

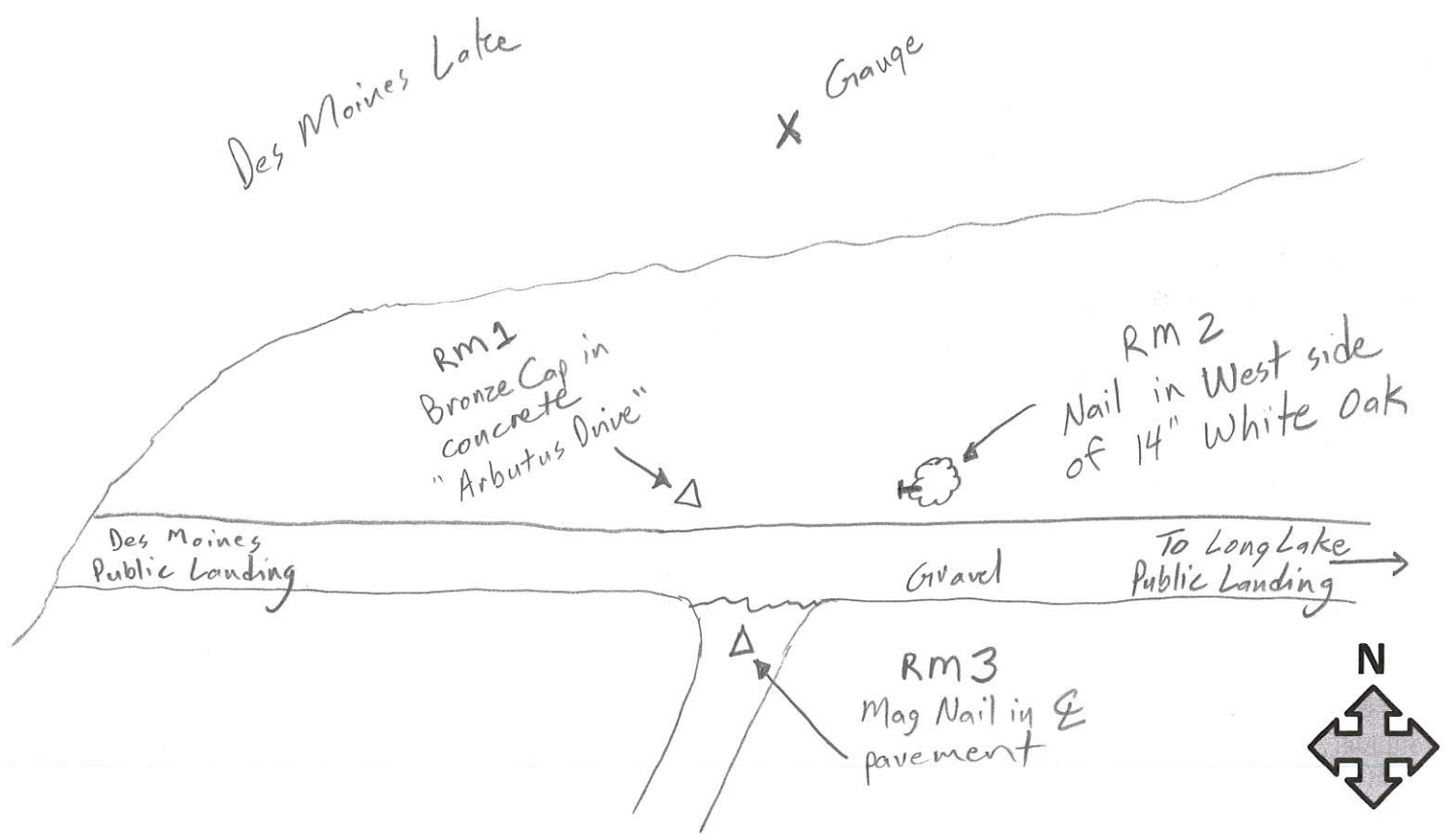

Notes

NAVD 88 Datum Ortho Height in feet

RM1 is NGS Benchmark "Arbutus Drive" PID - D01037

Data Management

Survey Data uploaded to SWIMS? Yes No Date: _____ Name: _____

Photographs uploaded to SWIMS? Yes No Date: _____ Name: _____

Data Sheet scan uploaded to SWIMS? Yes No Date: _____ Name: _____

Equipment Maintenance

Replace bolts/screws on staff gauge? Yes No Date: _____ Name: _____

Replace gauge plate on staff gauge? Yes No Date: _____ Name: _____

Replace post or wooden board? Yes No Date: _____ Name: _____