

Onterra LLC
 Lake Management Planning
 815 Prosper Road
 De Pere, WI 54115
 920.338.8860
 www.onterra-eco.com

Sources:
 Roads and Hydro: WDNR
 Bathymetry: Onterra, 2014
 Map Date: April 7, 2014
 Filename: Map1_HML_Location.mxd

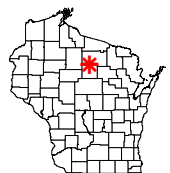

Project Location in Wisconsin

Legend

- Half Moon Lake ~104 acres
- Public Boat Landing
- Point-Intercept Survey Location
37-meter spacing, 311 total points
- Water Quality Sampling Location

Map 1
 Half Moon Lake
 Lincoln County, Wisconsin
**Project Location &
 Lake Boundaries**

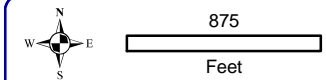
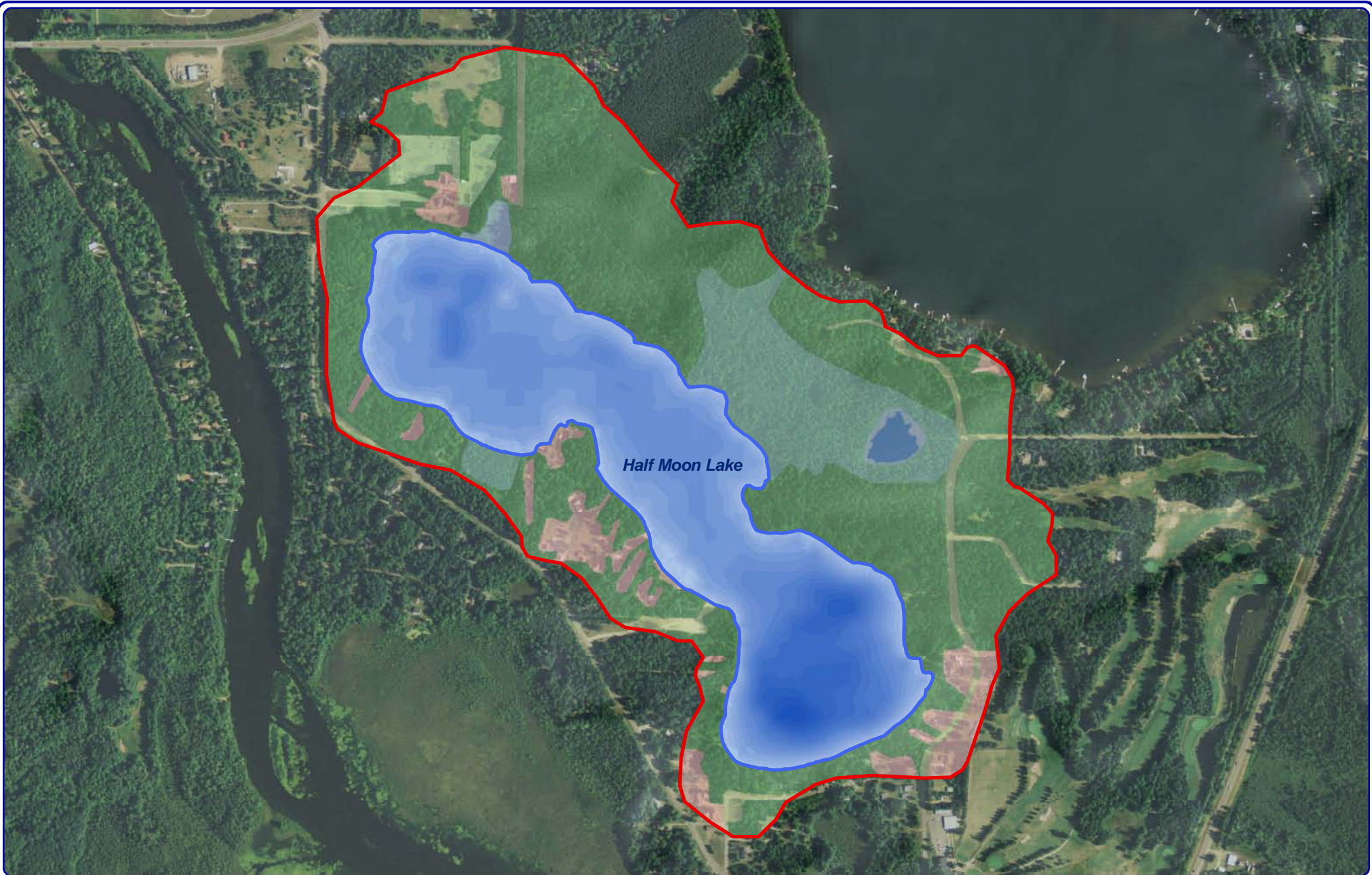

Onterra LLC
 Lake Management Planning
 815 Prosper Road
 De Pere, WI 54115
 920.338.8860
 www.onterra-eco.com

Sources:
 Roads and Hydro: WDNR
 Bathymetry: Onterra, 2014
 Orthophotography: NAIP, 2013
 Map Date: April 7, 2014
 Filename: Map2_HML_WS.mxd



Project Location in Wisconsin

-  Half Moon Lake Watershed Boundary
-  Half Moon Lake

Legend

Land Cover Types

-  Forest
-  Forested Wetlands
-  Wetlands
-  Rural Open Space
-  Pasture/Grass
-  Rural Residential

Map 2
 Half Moon Lake
 Lincoln County, Wisconsin
**Watershed Boundaries
 & Land Cover Types**

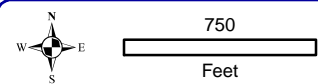
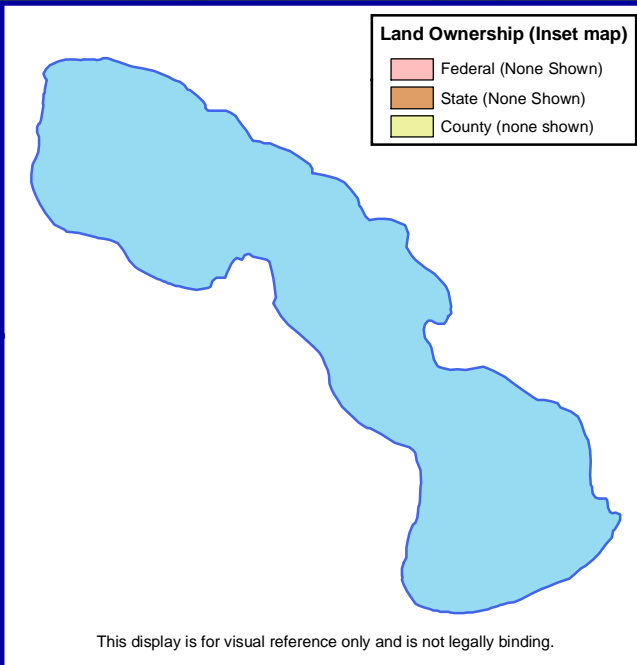
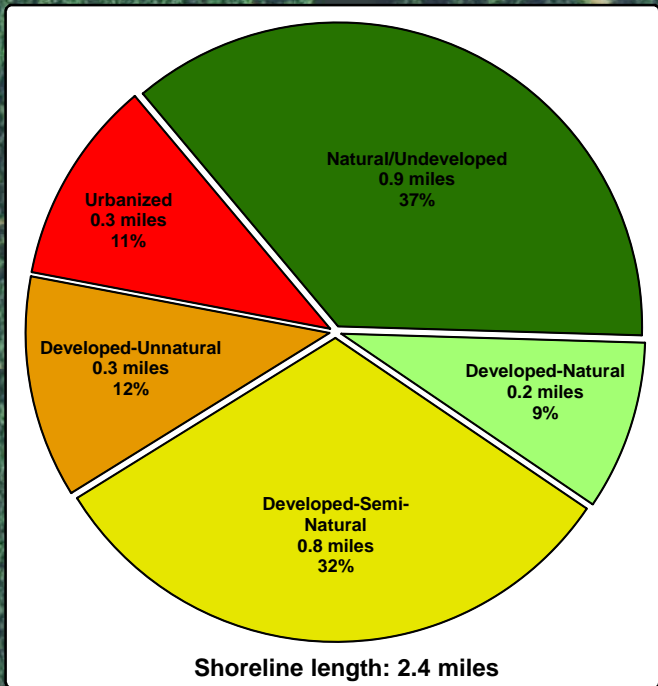
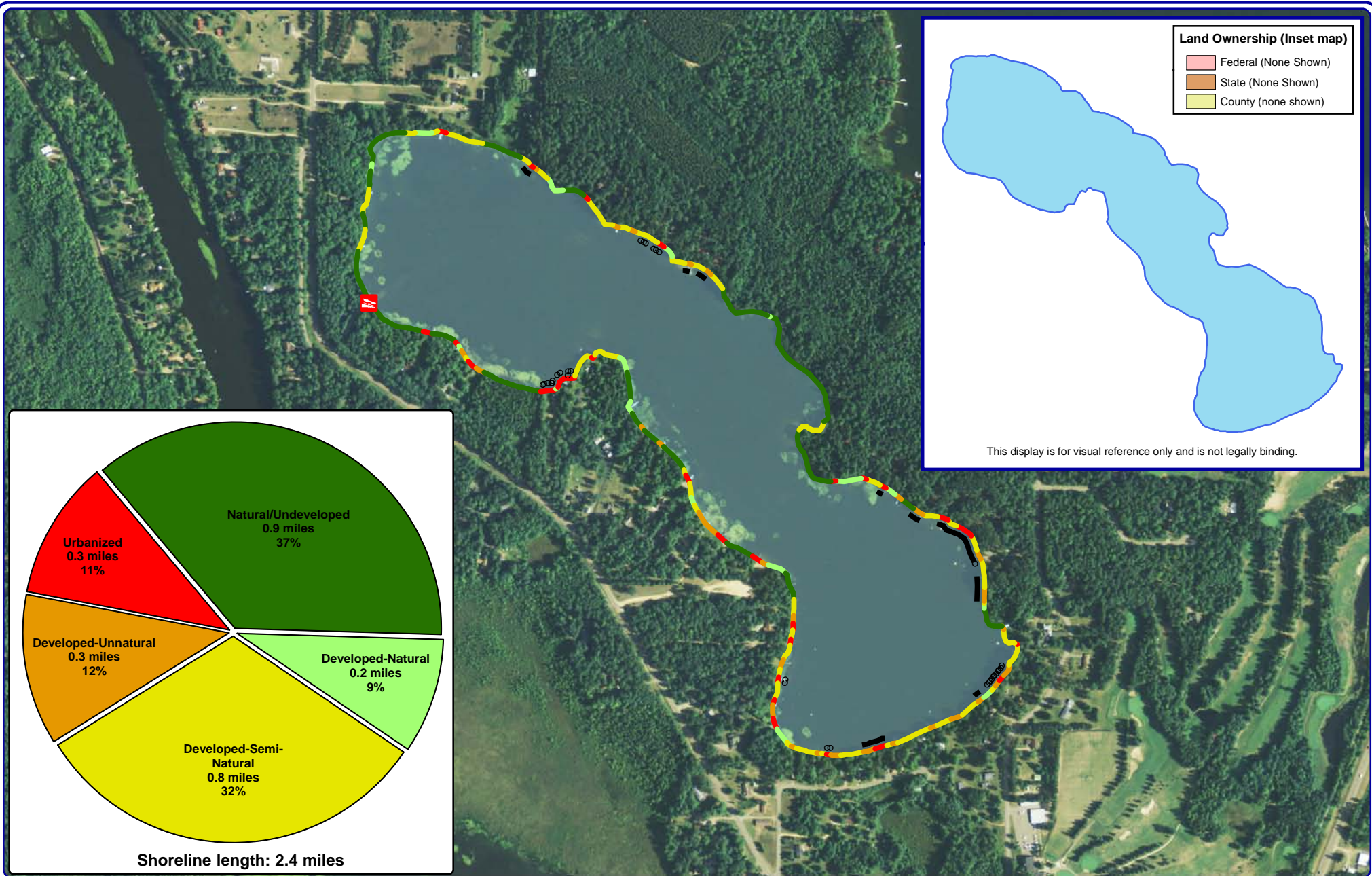

Onterra LLC
 Lake Management Planning
 815 Prosper Road
 De Pere, WI 54115
 920.338.8860
 www.onterra-eco.com

Sources:
 Roads and Hydro: WDNR
 Shoreline Survey: 2014
 Orthophotography: NAIP, 2013
 Map Date: April 7, 2014
 Filename: Map3_HML_SCA.mxd

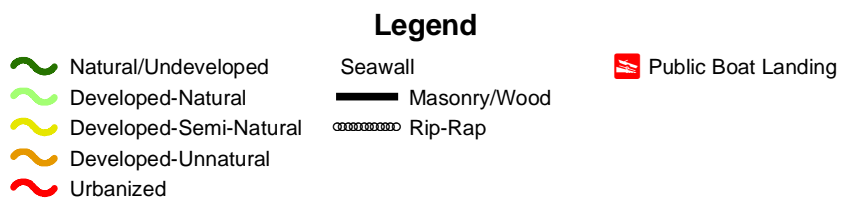

Map 3
Half Moon Lake
 Lincoln County, Wisconsin
2014 Shoreland
Condition Assessment

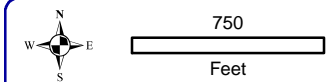
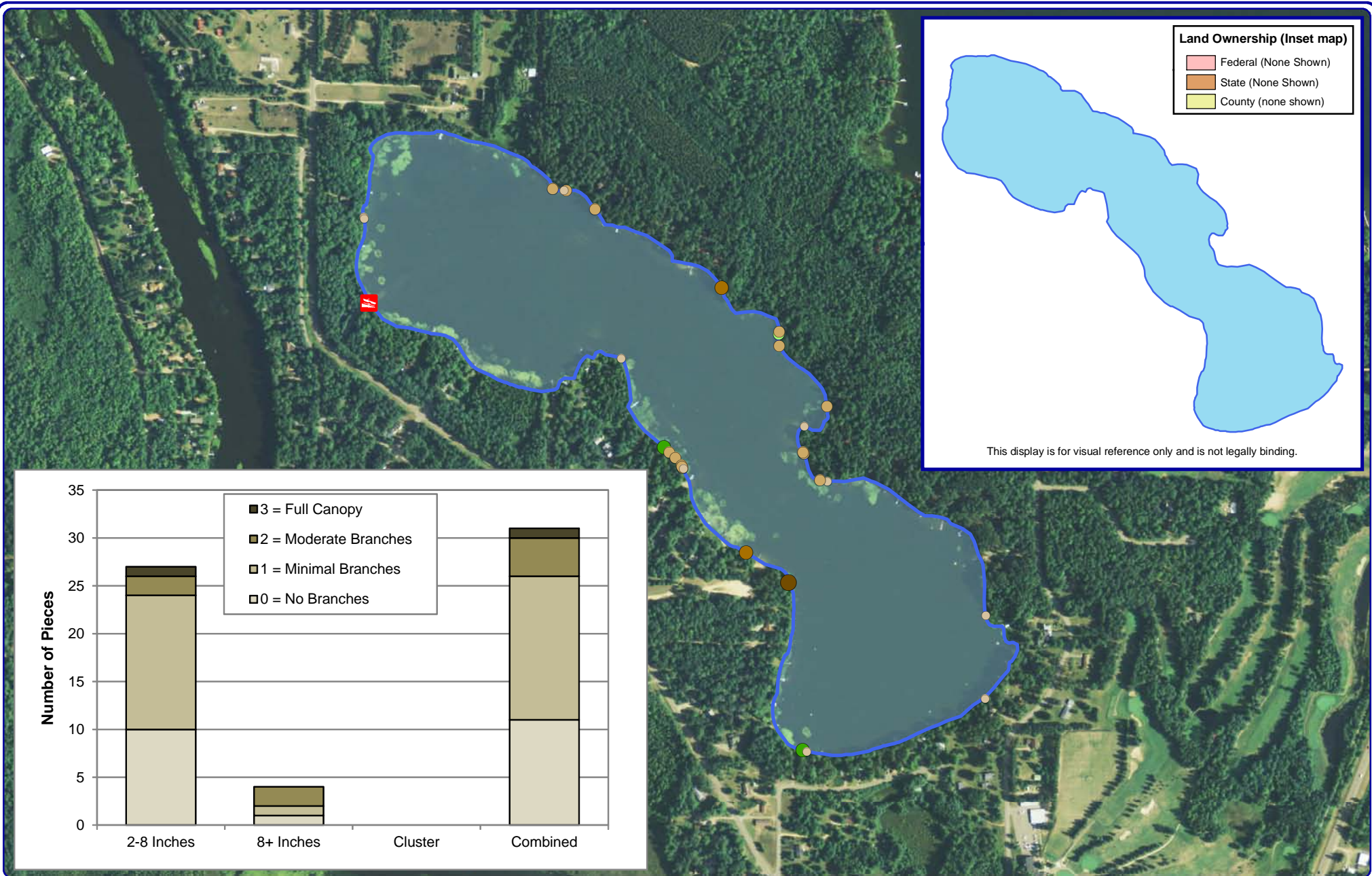

Onterra LLC
 Lake Management Planning
 815 Prosper Road
 De Pere, WI 54115
 920.338.8860
 www.onterra-eco.com

Sources:
 Roads and Hydro: WDNR
 Shoreline Survey: 2014
 Orthophotography: NAIP, 2013
 Map Date: April 7, 2014
 Filename: Map4_HML_CWH.mxd



- No Branches
- Minimal Branches
- Moderate Branches
- Full Canopy
- No Branches
- Minimal Branches
- Moderate Branches (None)
- Full Canopy

Map 4
 Half Moon Lake
 Lincoln County, Wisconsin
**2014 Coarse
 Woody Habitat**

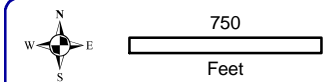
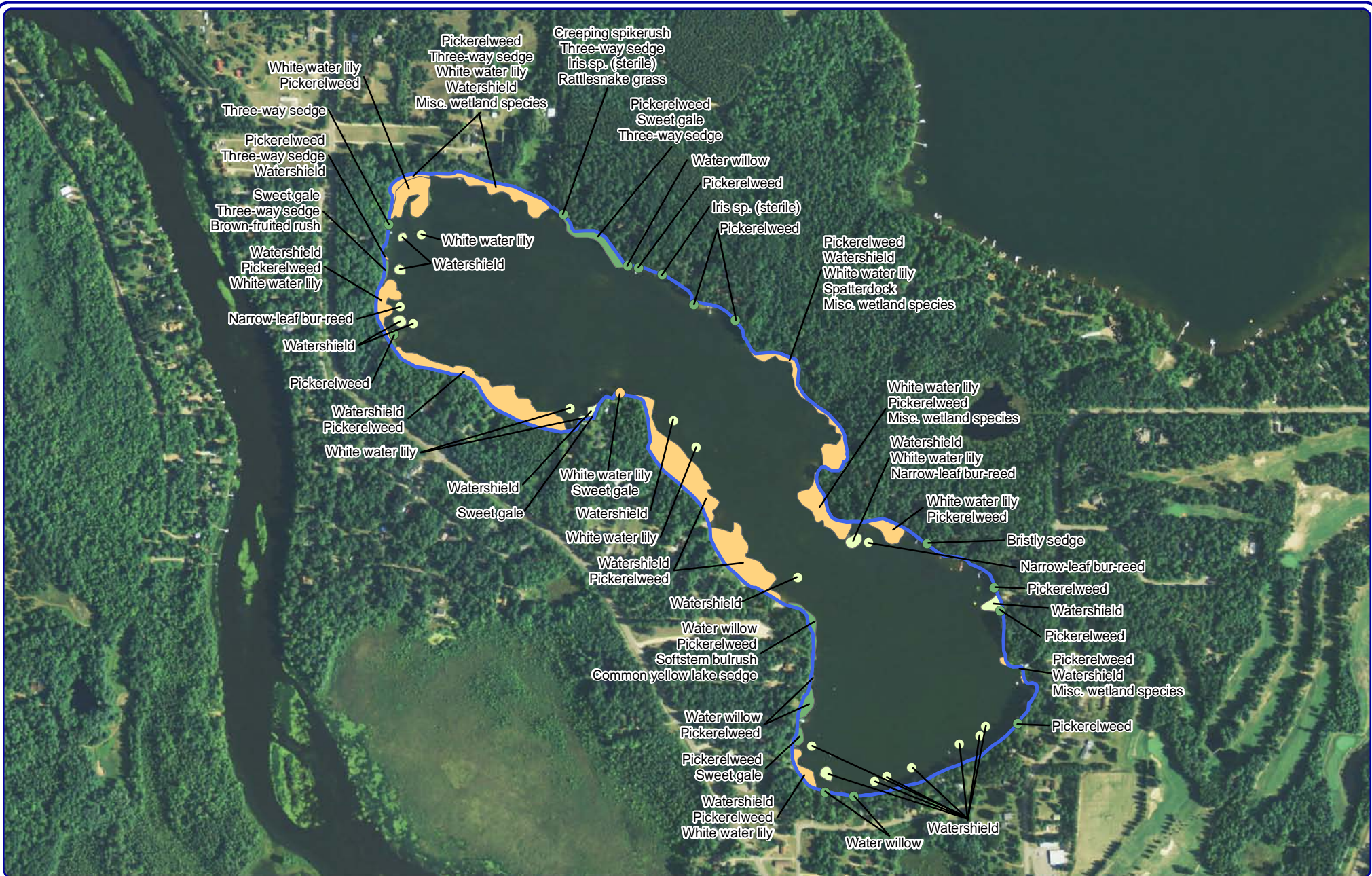

Project Location in Wisconsin

Onterra LLC
 Lake Management Planning
 815 Prosper Road
 De Pere, WI 54115
 920.338.8860
 www.onterra-eco.com

Sources:
 Hydro: WDNR
 Plant Survey: Onterra, 2014
 Orthophotography: NAIP, 2013
 Map Date: September 29, 2014
 Filename: Map5_HML_Comm.mxd

Legend

- | Small Plant Community | Large Plant Community |
|----------------------------------|--------------------------------|
| ● Emergent | Emergent |
| ○ Floating-leaf | Floating-leaf |
| ● Mixed Emergent & Floating-leaf | Mixed Emergent & Floating-leaf |

Map 5
 Half Moon Lake
 Lincoln County, Wisconsin
**2014 Emergent & Floating-Leaf
 Aquatic Plant Communities**

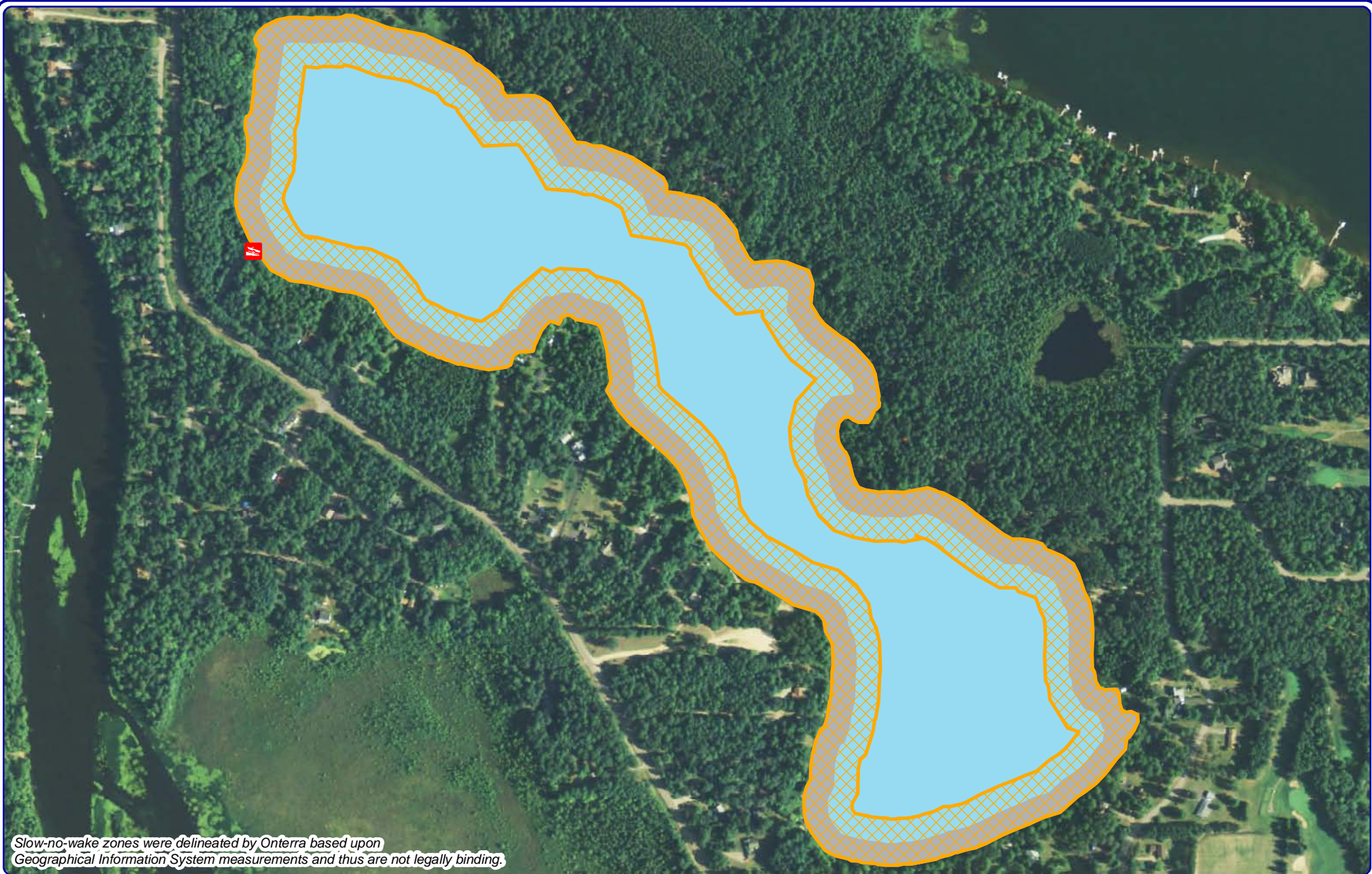

Slow-no-wake zones were delineated by Onterra based upon Geographical Information System measurements and thus are not legally binding.







Onterra LLC
 Lake Management Planning
 815 Prosper Road
 De Pere, WI 54115
 920.338.8860
 www.onterra-eco.com

Sources:
 Roads and Hydro: WDNR
 Map Date: July 14, 2015
 Filename: Map6_HML_SNW.mxd



Project location shown in red.

Legend

-  Half Moon Lake ~ 105 acres
WDNR Definition
-  Motorized Boat Slow-No-Wake Area (100 ft)*
-  Public Access
-  Personal Watercraft Slow-No-Wake Area (200 ft)*

* 100 and 200 ft measurements from shoreline at ordinary high water mark (OHWM)

Map 6
 Half Moon Lake
 Lincoln County, Wisconsin
Wisconsin Act 31
Slow-No-Wake Zones