

LAKE LEVEL GAUGE DATA

PLEASANT LAKE PROTECTION AND
REHABILITATION DISTRICT
TOWN OF LAGRANGE
WALWORTH COUNTY, WISCONSIN

11/4/2015

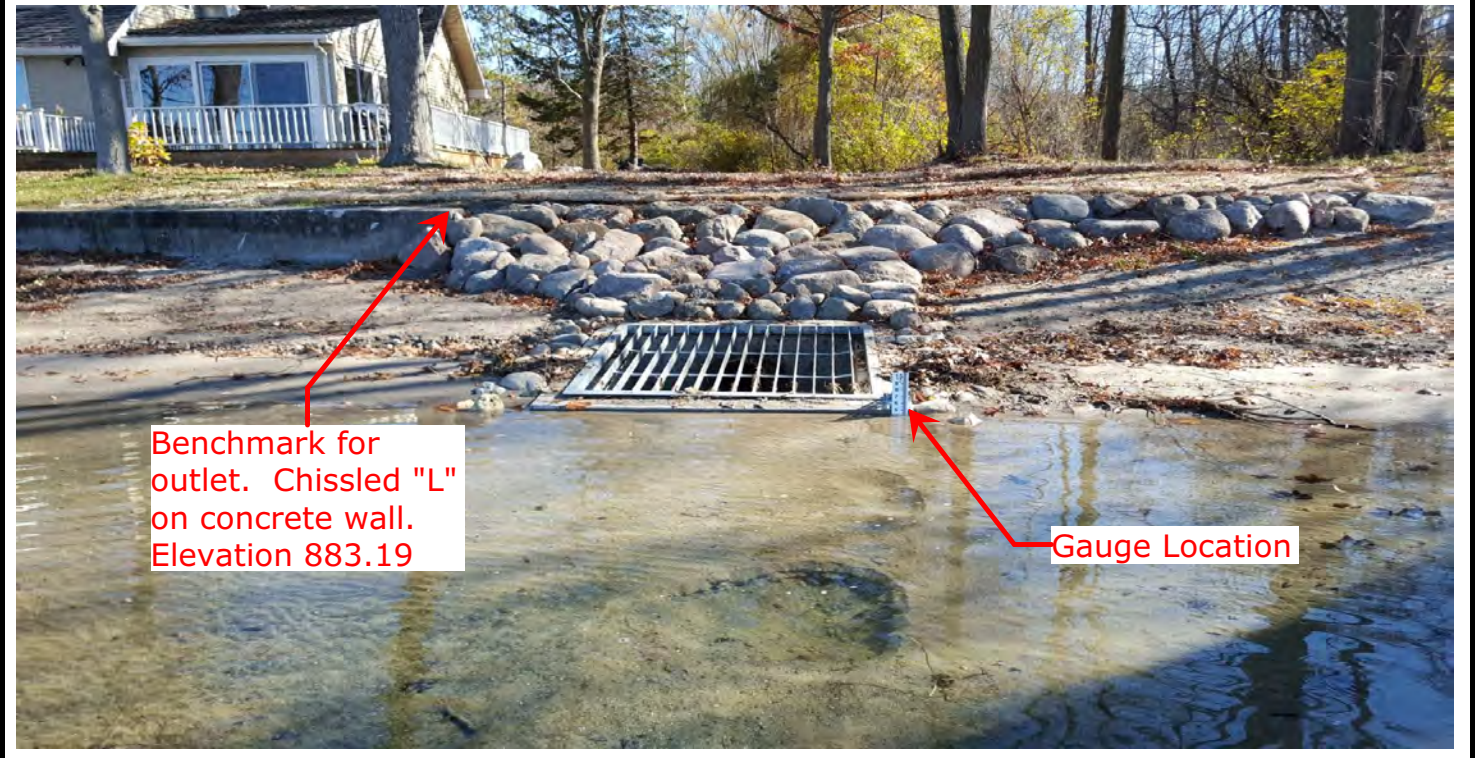

RECORD OF U. S. PUBLIC LAND SURVEY CONTROL STATION

U. S. PUBLIC LAND SURVEY CORNER 24¹⁹/25³⁰ T 4 N, R 16/17 E, WALWORTH COUNTY, WISCONSIN

HORIZONTAL CONTROL SURVEY BY: AYRES ASSOCIATES YEAR: 2003
VERTICAL CONTROL SURVEY BY: AYRES ASSOCIATES YEAR: 2003

STATE PLANE COORDINATES OF: SECTION CORNER
NORTH 289,771.40
EAST 2,390,996.45

ELEVATION OF STATION: 885.425

HORIZONTAL DATUM: WISCONSIN STATE PLANE COORDINATE SYSTEM, SOUTH ZONE
NORTH AMERICAN DATUM OF 1927

VERTICAL DATUM: NATIONAL GEODETIC VERTICAL DATUM OF 1929 THETA ANGLE: +1-00-02

CONTROL ACCURACY:
HORIZONTAL: THIRD ORDER, CLASS I VERTICAL: SECOND ORDER, CLASS II

LOCATION SKETCH:

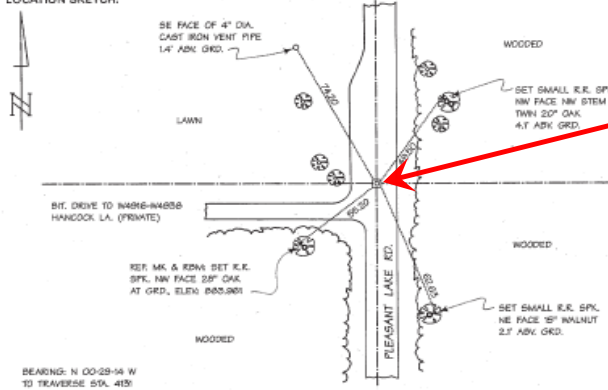

Bench mark used to set the lake level.

Chissled "L" on concrete wall near the outlet structure. Elevation 883.19

SURVEYOR'S AFFIDAVIT:

STATE OF WISCONSIN
WALWORTH COUNTY) SS

As Walworth County Surveyor, I hereby certify that I found a concrete monument with Walworth County brass cap as set to mark this corner in March 1974 by Lloyd L. Jensen, S-211, Walworth County Surveyor; replacing an old, subsurface, wood stake in a nest of stones then marking this corner; that I referenced the same as shown hereon; and that this record is correct and complete to the best of my knowledge and belief.



DATE OF SURVEY: 13 JUNE 2002
REVISED: 23 JULY 2004

Leland H. Kremlin
REGISTERED LAND SURVEYOR

S - 1960

FORM PREPARED BY SOUTHEASTERN WISCONSIN REGIONAL PLANNING COMMISSION



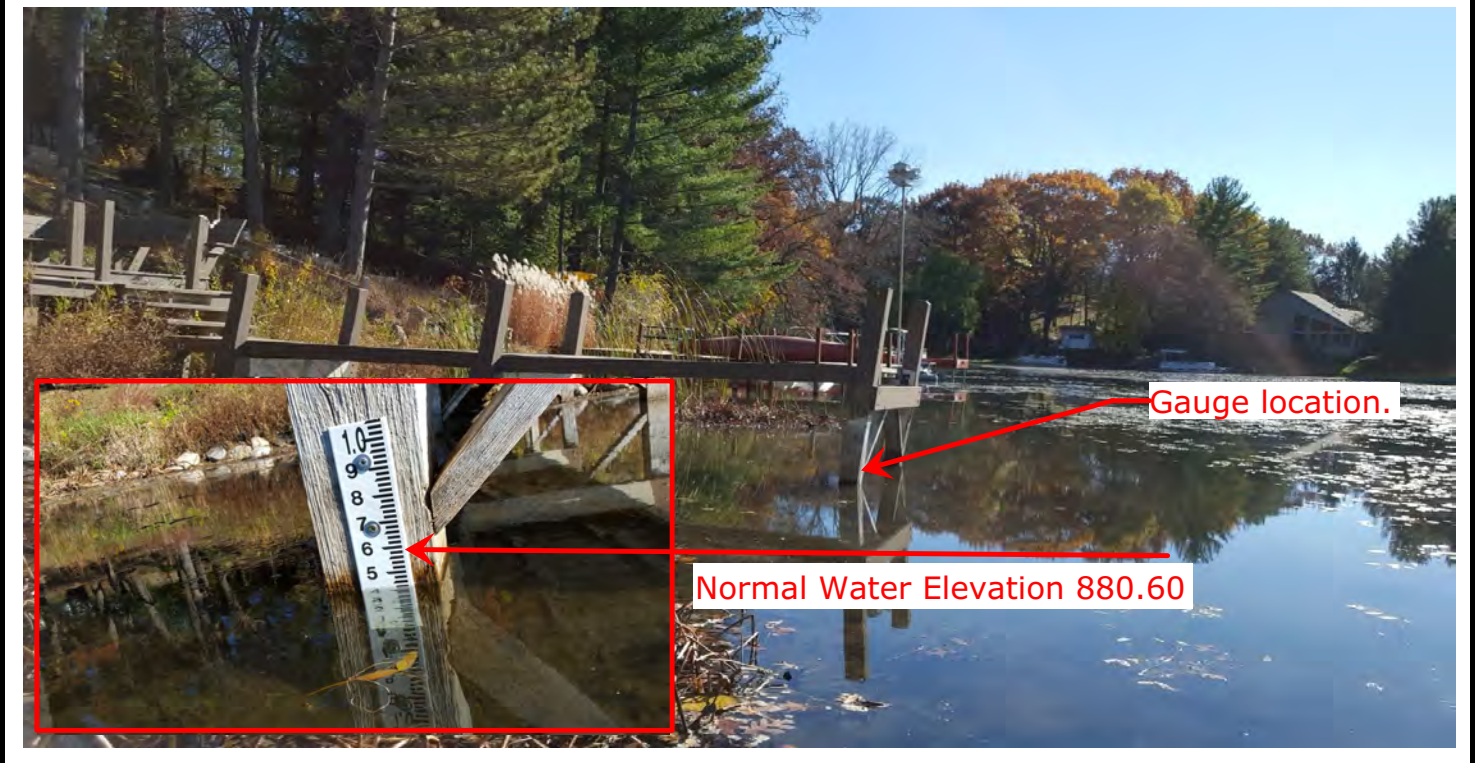
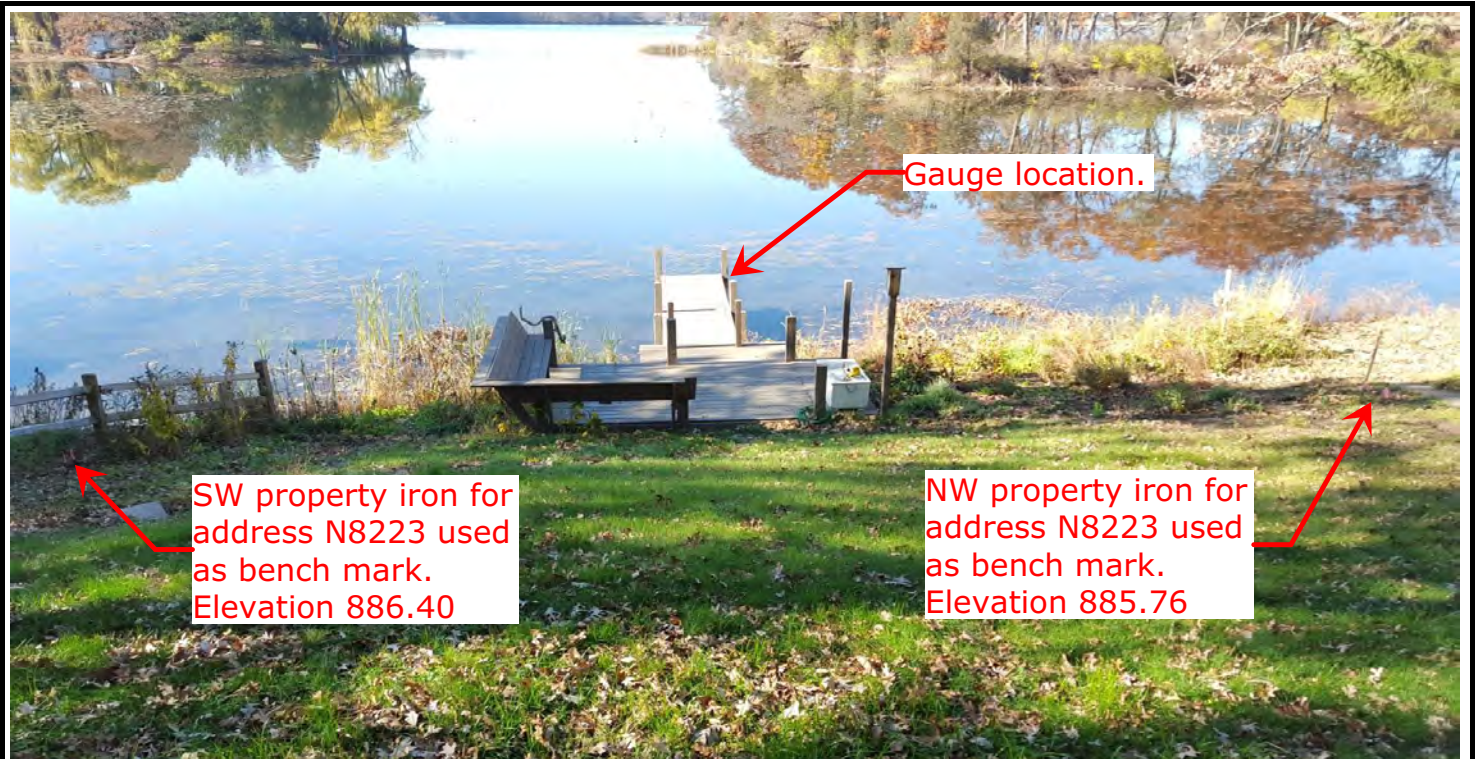



NW property iron for
address N8223 used
as bench mark.
Elevation 885.76

