

OFFICIAL_NAME	Lake Ellen
WBIC	32500
Lead	
COUNTY	Sheboygan
SIZE(ACRES)	112
Latitude	43.6485
Longitude	-88.0149
MAX_DEPTH (FEET)	42
WATERBODY_TYPE_CODE	ED Lake Survey
LANDINGCOUNT	1
Beach/Public/Park Count	1
Secchi Depth (Ft)	6.75
AIS Present	Curly-Leaf Pondweed, Eurasian Water-Milfoil, Zebra Mussel
Needed Vouchers	CLP, EWM, ZM
	Hybrid Needed for Testing
Boating Ords	
Last Monitoring Event	(SSW 2015)
Notes	SSW threat
Volunteers	Thur. June 29th

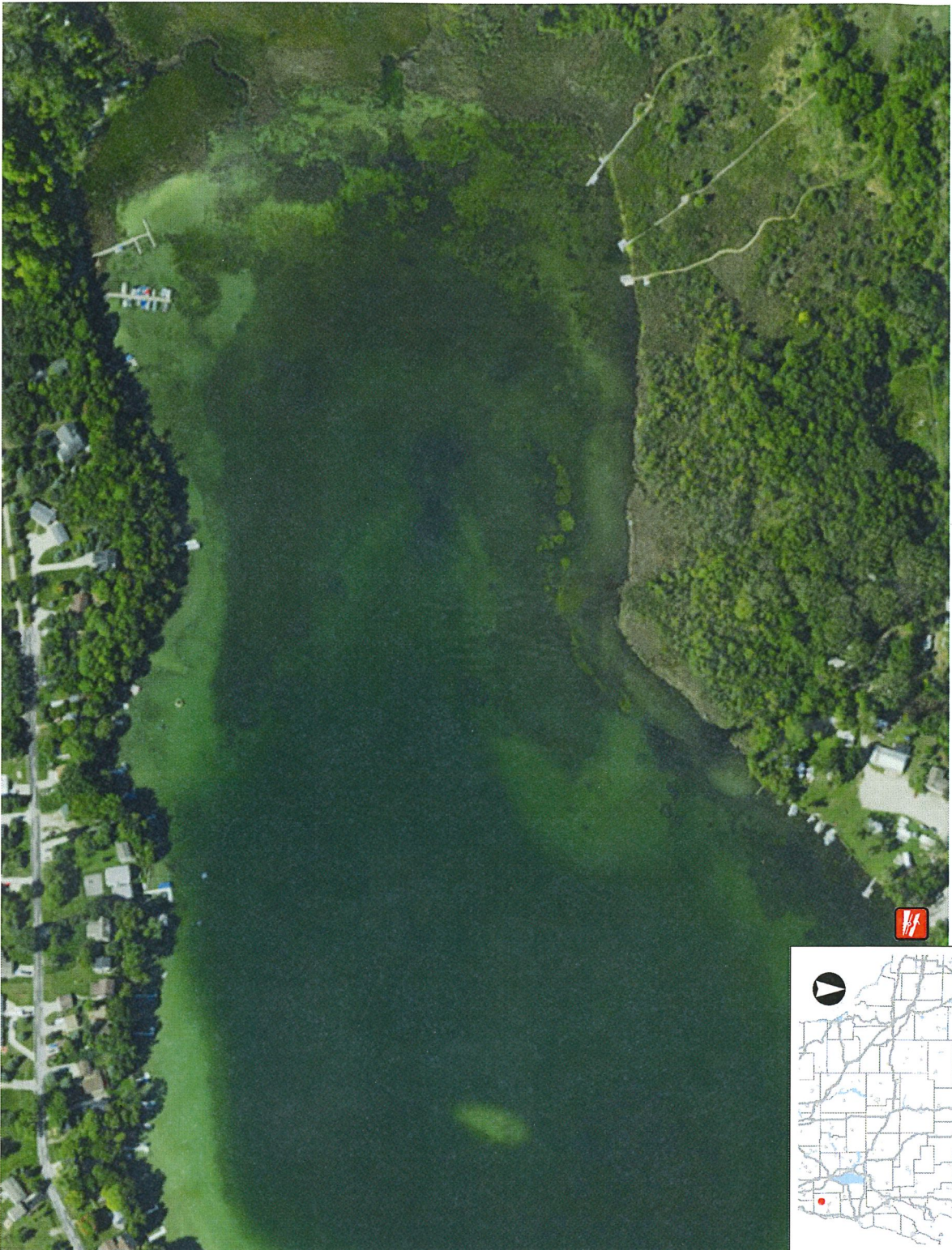

Lake Ellen (WBIC 32500)



NAD_1983_HARN_Wisconsin_TM

1 : 3,960

DISCLAIMER: The information shown on these maps has been obtained from various sources, and are of varying age, reliability and resolution. These maps are not intended to be used for navigation, nor are these maps an authoritative source of information about legal land ownership or public access. No warranty, expressed or implied, is made regarding accuracy, applicability for a particular use, completeness, or legality of the information depicted on this map. For more information, see the DNR Legal Notices web page: <http://dnr.wi.gov/legal/>

Legend

- Boat Access
- CARRY-IN
- RAMP
- UNKNOWN
- Municipality
- State Boundaries
- County Boundaries
- Major Roads**
 - Interstate Highway
 - State Highway
 - US Highway
- County and Local Roads**
 - County HWY
 - Local Road
- Railroads
- Tribal Lands

Notes

Sheboygan County
 112 acres
 Boat Launch: 43.64850, -88.01494



Lake Ellen (WBIC 32500)

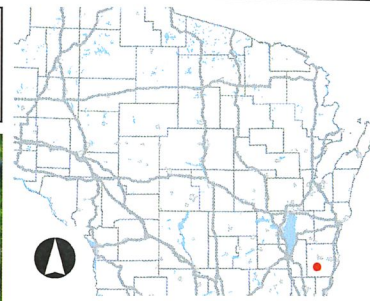

Legend

Boat Access

- CARRY-IN
- RAMP
- UNKNOWN

Municipality

- State Boundaries
- County Boundaries

Major Roads

- Interstate Highway
- State Highway
- US Highway

County and Local Roads

- County HWY
- Local Road

Railroads

- Tribal Lands

0.1 0 0.06 0.1 Miles

1: 3,960

NAD_1983_HARN_Wisconsin_TM

DISCLAIMER: The information shown on these maps has been obtained from various sources, and are of varying age, reliability and resolution. These maps are not intended to be used for navigation, nor are these maps an authoritative source of information about legal land ownership or public access. No warranty, expressed or implied, is made regarding accuracy, applicability for a particular use, completeness, or legality of the information depicted on this map. For more information, see the DNR Legal Notices web page: <http://dnr.wi.gov/legal/>

Notes

Sheboygan County
112 acres
Boat Launch: 43.64850, -88.01494

LAKE SURVEY MAP

Lake ELLEN
LAKE
SHEBOYGAN COUNTY
SEC. 29, 30, 31, 32 T. 14 N. R. 21 E.

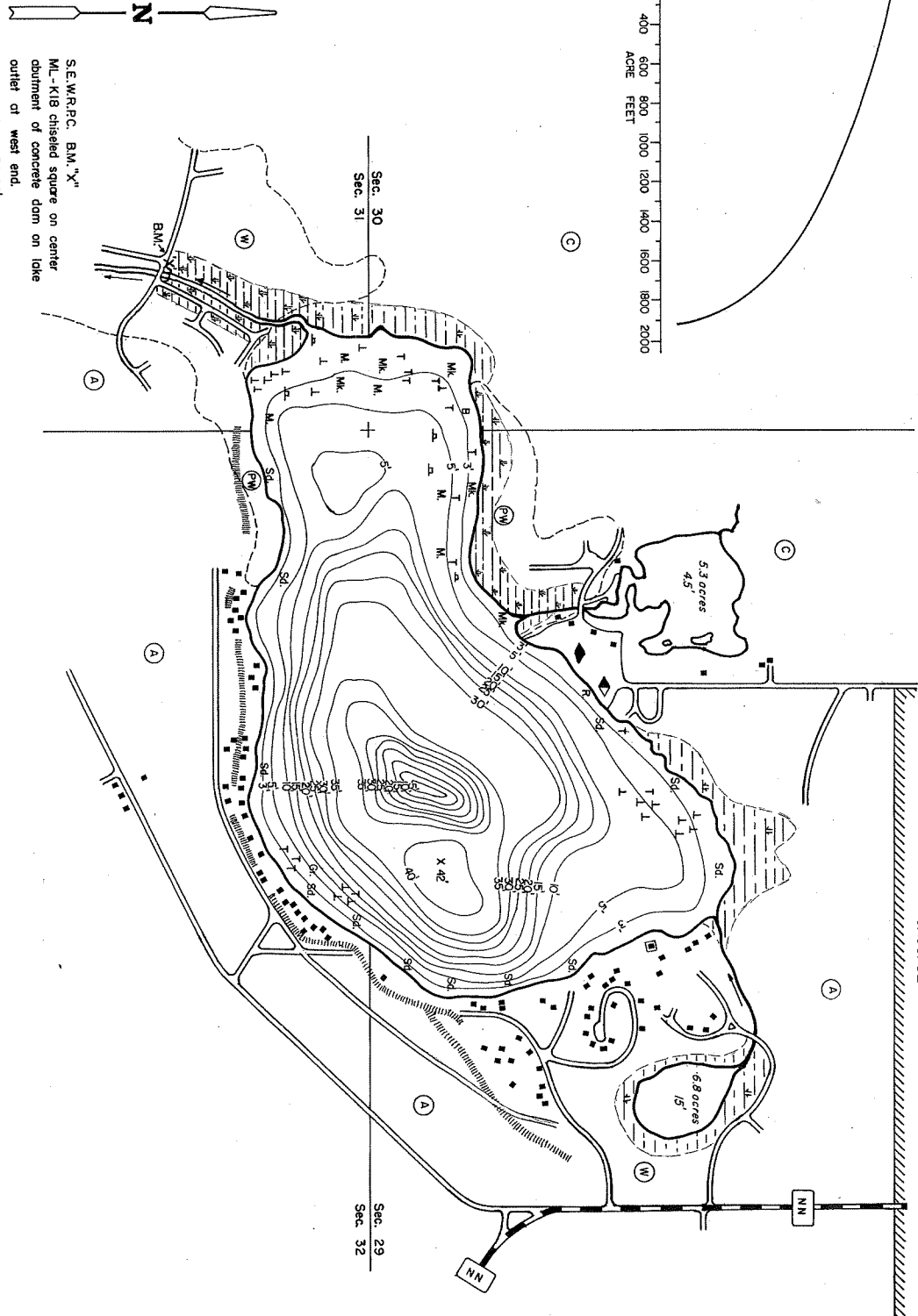
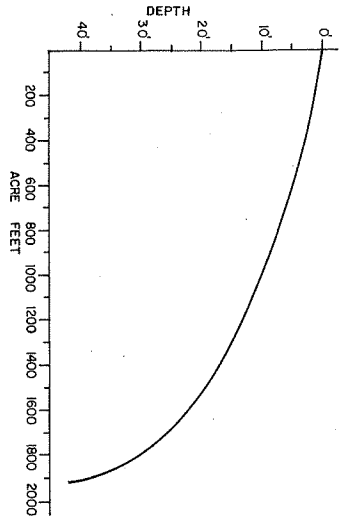

EQUIPMENT RECORDING SONAR MAPPED MAY 1969

TOPOGRAPHIC SYMBOLS
 (B) Brush
 (P) Partly wooded
 (W) Wooded
 (C) Cleared
 (A) Agricultural
 B.M. Bench Mark
 [] Dwelling
 [] Resort
 [] Camp

LAKE BOTTOM SYMBOLS
 (|||||) Steep slope
 (|||||) Indefinite shoreline
 (|||||) Marsh
 (|||||) Spring
 (|||||) Intermittent stream
 (|||||) Permanent inlet
 (|||||) Permanent outlet
 (|||||) Dam
 (|||||) D.N.R. State owned land

LAKE BOTTOM SYMBOLS
 B Boulders
 S Stumps & Snags
 T Rock danger to navigation
 L Submerged vegetation
 I Emerging vegetation
 F Floating vegetation
 B Bush shelters

S.E.W.R.P.C. B.M. 'X'
 M.L.-K18 chiseled square on center
 M.S.L. Elev. 836.08'
 Water Elev. 835.21

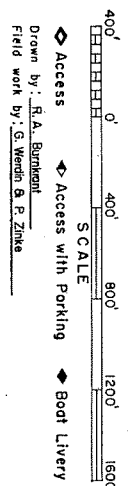

SPECIES OF FISH	Abundant	Common	Present
Muskie			X
N. Pike			X
Walleye			X
S.M. Bass			X
Zonfish			X
Trout			

WATER AREA 121.2 ACRES
 UNDER 3 FT. 15 %
 OVER 20 FT. 37 %
 MAX. DEPTH 42 FEET
 TOTAL ALK. 213 P.P.M.
 VOLUME 1889.4 ACRE FT.
 SHORELINE 19 MILES

Drawn by: R.A. Burkhart
 Field work by: G. Wirth & P. Zinke

Instructions: Bold fields must be completed.

Location Name	WBIC	County	Date(s)	AIS sign?	Secchi (ft or m)	Conductivity (ZM ≥ 99 umhos/cm)	Collector(s)	Start Time	End Time	Total Hours (hrs X # ppl)
Lake Ellen	32500	Sheboygan	4/29/12	Yes		N/A	Ang Knott / Alex Sells	1 pm		

STEP 1: Circle species that you looked for and review the Identification Handout.

AQUATIC PLANTS/ALGAE	European frogbit	Parrot feather	Water chestnut	Phragmites	Japanese hop	New Zealand mudsnails	Faucet snails
Starry stonewort	Hydrilla	Water hyacinth	Didymo	Purple loosestrife	INVERTEBRATES	Chinese/Banded mystery snails	Other
Yellow floating heart	Curly leaf pondweed	Water lettuce	RIPARIAN PLANTS	Yellow flag iris	Zebra/quagga mussels	Rusty/red swamp crayfish	-----
Brazilian waterweed	Fanwort	Eurasian water milfoil	Flowering rush	Japanese knotweed	Asian clam	Spiny/fishhook waterflea	-----

STEP 2: Record locations of sampling sites (in decimal degrees). While snorkeling is optional, please indicate whether snorkeled or why not. List AIS found and density at each site or record none. Collect photographs, and samples of any new AIS found. Include internal and external labels with WBIC, name of lake, county, sample date, and collector. Legibility is appreciated. If needed, preserve with adequate ethanol.

Site*	Latitude	Longitude	Snorkel (Y/N)	If no, indicate why†	Species name, density (1-5)‡, and live (L) or dead (D)§	Sample (Y/N)	Photo (Y/N)	No AIS	Comments
1	43.64970	-88.01337	N	-	ELMN-(2-L), Zebra(1-L),	N	N		lots of Chara
2	43.64913	-88.01069	N	-	Zebra(2-L)	N	N		by bar.
3	43.64409	-88.01242	N	-	Zebra(2-L) - (no plants)	N	N		
4	43.64387	-88.02085	N	-	Zebra(2-L)	N	N		
5	43.64678	-88.01578	N	-	↳ Chara present.			✓	
BL	43.64897	-88.01496	N	-	↳ ELMN - (1-D), Yellow Iris (2-D)				
↳					Zebra(2-L)				

*boat landing (BL), target site (TS), meander survey (MS).

†Stained water, turbid water, blue-green bloom, chemical treatment, other (please describe).

‡Density ratings: 1-a few plants or invertebrates, 2-one or a few plant beds or colonies of invertebrates, 3-many small beds or scattered plants or colonies of invertebrates, 4-dense plant, snail, or mussel growth in a while bay or portion of the lake, or 5-dense plant, snail or mussel growth covering most shallow areas.
 §Live (L) animals will contain flesh and live plants will generally be rooted. Dead (D) animals will not contain flesh and dead plants include sterile fragments.

STEP 3: Regional verifier examination specimen(s) and photographs and provide identification results. Submit to next verifier. Create ROI and attach documents.

This section is completed by the verifier(s)

Species	Specimen (Y/N)	Photo Name	Sent to	Date sent	Comments	Verifier #1		Verifier #2	
						Date	ID	Date	ID

STEP 4: For new aquatic invasive species populations, collect photographs and samples. Provide photos, preserved specimens, and copies of the datasheet to the regional DNR verifier. Name photos with the SPSCODE_YYMMDD_WBIC or STATIONID or LAT LONG_COLLECTOR.

STEP 5: Data was entered into SWIMS on 7/13/17 by Alex Sella

Once data is entered, send scans of data sheets to central office (Maureen.Ferry@Wisconsin.gov).

STEP 6: Data was proofed on 10/23/2017 by Amy Kretlow

The purpose of this form is to track the presence/absence of spiny or fishhook water fleas collected using a plankton net during AIS monitoring.

Notice: Information on this voluntary form is collected under ss. 33.02 and 281.11, Wis. Stats. Personally identifiable information collected on this form will be incorporated into the DNR Surface Water Integrated Monitoring System (SWIMS) Database. It is not intended to be used for any other purposes, but may be made available to requesters under Wisconsin's Open Records laws, ss. 19.32 - 19.39, Wis. Stats.

Primary Data Collector			
Name	Amy Kretlow / Alex Selke		Email Alexander.Selke@wisconsin.gov
Phone Number	920 - 893 - 8552		
Monitoring Location			
Waterbody Name	WBIC	County	Township Name
Lake Ellen	32500	Sheboygan	
Date and Time of Monitoring			
Start Date	Start Time	End Date (= Start Date)	End Time
6/29/17	1 pm		
Monitoring Results			
Method used: <input type="checkbox"/> horizontal tows (near surface) <input type="checkbox"/> oblique tows (thermocline to surface) <input type="checkbox"/> vertical tows (bottom to surface)			
Diameter of plankton net opening 30cm 50cm other _____ (circle one)			
Site 1: Latitude (optional):	43.64629	Longitude (optional):	-88.01109 <input type="checkbox"/> Preservative Added
Secchi depth (m) <input checked="" type="checkbox"/>	7.5 ft (optional) Eckenroth	Depth sampled (if vertical or oblique tow) <input checked="" type="checkbox"/>	39 ft/m circle one
Site 2: Latitude (optional):		Longitude (optional):	<input type="checkbox"/> Preservative Added
Secchi depth (m) _____ (optional)		Depth sampled (if vertical or oblique tow) _____ ft/m circle one	
Site 3: Latitude (optional):		Longitude (optional):	<input type="checkbox"/> Preservative Added
Secchi depth (m) _____ (optional)		Depth sampled (if vertical or oblique tow) _____ ft/m circle one	
<input type="checkbox"/> Have you consolidated all of your samples into one composite bottle?			
<input type="checkbox"/> Have you sent your samples to the DNR Plymouth Service Center?			
During this monitoring trip, did you find what you suspect are Spiny or Fishhook Waterfleas in this waterbody? <input type="checkbox"/> Yes <input type="checkbox"/> No			
Voucher Sample			
If you found Spiny or Fishhook Water fleas, did you collect a voucher specimen and bring it to your local DNR office? If so, which office?			
<input type="checkbox"/> Rhinelander	<input type="checkbox"/> Spooner	<input type="checkbox"/> Green Bay	<input type="checkbox"/> Oshkosh <input type="checkbox"/> Did not take sample to a DNR office
<input type="checkbox"/> Fitchburg	<input type="checkbox"/> Waukesha	<input type="checkbox"/> Eau Claire	<input type="checkbox"/> Superior <input type="checkbox"/> Other Office: _____

If you find Spiny or Fishhook Water Fleas

Please bring a copy of this form, along with a voucher specimen and if possible, a map showing where you found the suspect waterfleas to your regional Citizen Lake Monitoring Coordinator at the DNR. All initial discoveries should be placed in rubbing alcohol until verification by an expert is obtained.

If you don't Find Spiny or Fishhook Water Fleas

If you submit your data online, that is all you need to do. Otherwise, please mail a copy to your regional DNR Citizen Lake Monitoring coordinator. <http://dnr.wi.gov/lakes/contacts>

For DNR staff to fill out	
Volume of sample that was analyzed (ml)	Date analyzed
Name of plankton sample analyst:	
Name of person or museum who identified the voucher specimen	
Was the specimen confirmed as....?	
Spiny Waterflea? <input type="checkbox"/> Yes <input type="checkbox"/> No	Fishhook Waterflea? <input type="checkbox"/> Yes <input type="checkbox"/> No
Have you entered the results of the voucher in SWIMS? <input type="checkbox"/> Yes <input type="checkbox"/> No	
DNR staff: Please enter voucher information for new AIS findings into SWIMS under the Incident Report Project for your county (Choose Incident Report Form in SWIMS). Enter date of sampling for "Start Date", Person who identified specimen as "Data Collector", and Monitoring location as "Station".	