

<b>OFFICIAL_NAME</b>	Hushner Creek
<b>WBIC</b>	3500
<b>Lead</b>	
<b>COUNTY</b>	Racine
<b>SIZE(ACRES)</b>	
<b>Latitude</b>	42.82441
<b>Longitude</b>	-87.91031
<b>Station ID</b>	10008120
<b>WATERBODY_TYPE_CODE</b>	ED Stream/River Monitoring
<b>LANDINGCOUNT</b>	Bridge Crossing at Forest Hill Dr
<b>Beach/Public/Park Count</b>	
<b>Secchi Depth (Ft)</b>	
<b>AIS Present</b>	No Known
<b>Needed Vouchers</b>	
<b>Boating Ords</b>	
<b>Last Monitoring Event</b>	
<b>Notes</b>	
<b>Volunteers</b>	Tues. June 20 <sup>th</sup>

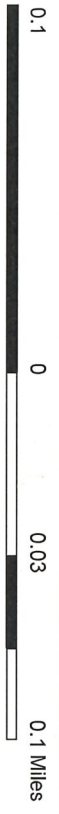

# Hushner Creek

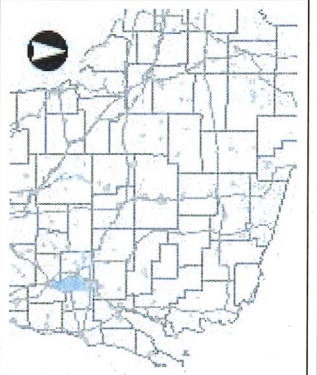
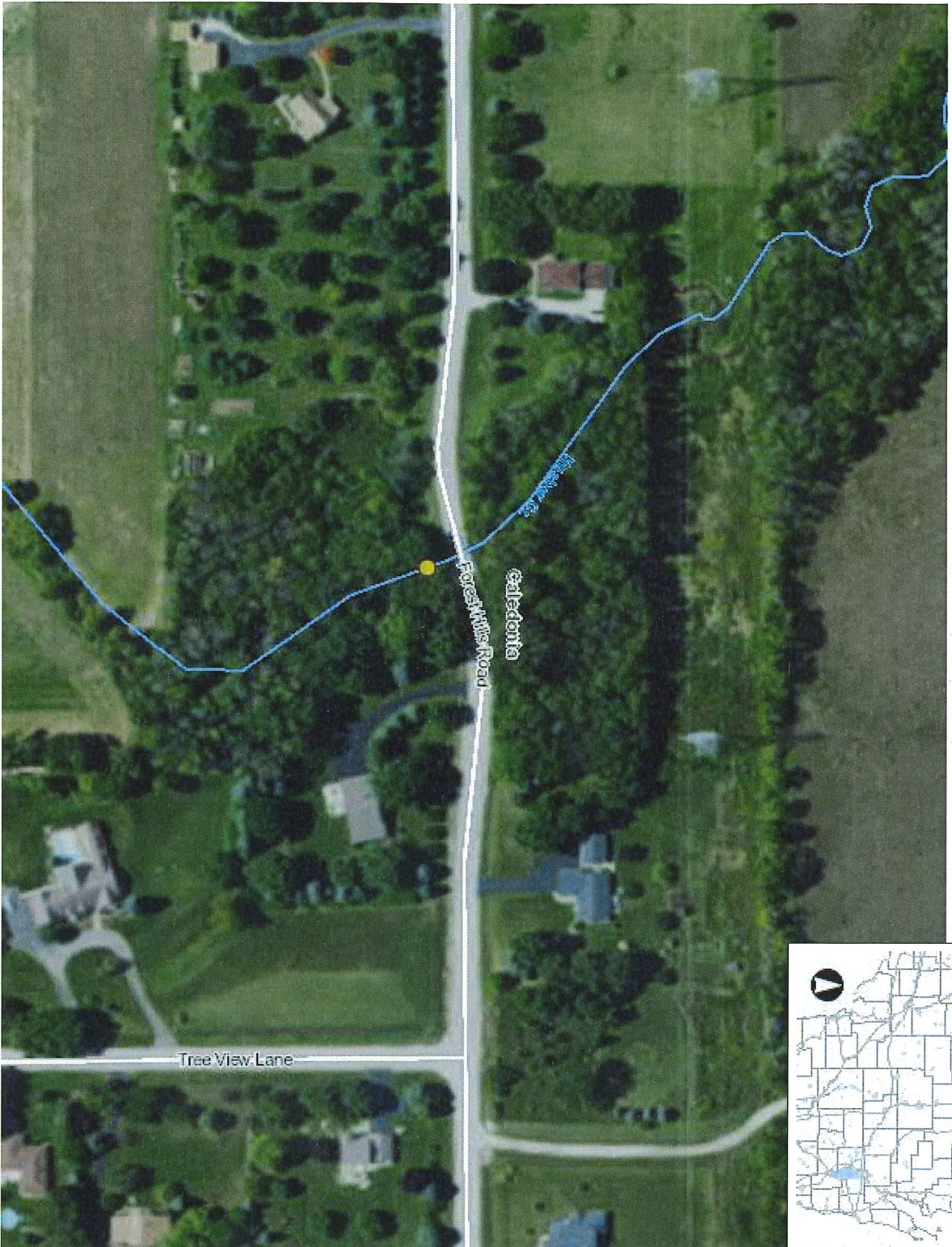

NAD\_1983\_HARN\_Wisconsin\_TM

1: 1,980

DISCLAIMER: The information shown on these maps has been obtained from various sources, and are of varying age, reliability and resolution. These maps are not intended to be used for navigation, nor are these maps an authoritative source of information about legal land ownership or public access. No warranty, expressed or implied, is made regarding accuracy, applicability for a particular use, completeness, or legality of the information depicted on this map. For more information, see the DNR Legal Notices web page: <http://dnr.wi.gov/legal/>

- ### Legend
- Municipality
  - State Boundaries
  - County Boundaries
  - Major Roads**
    - Interstate Highway
    - State Highway
    - US Highway
  - County and Local Roads**
    - County HWY
    - Local Road
  - Railroads
  - Tribal Lands
  - Rivers and Streams
  - Intermittent Streams
  - Lakes and Open water

### Notes

Aquatic Invasive Species Monitoring Data Form

Form 3600-532B (R 7/15)

Location Name	WBIC	SWIMS Station ID	County	Date	Start Time	End Time	Total Time (hrs x ppl)	Collector(s)	Contact info	35 X MSW
Hushner Creek	3500	10008120	Racine	6/20/17	2:45			Amy Kretlow Alex Seltie	Amy Kretlow @wi.gov 920-813-8552	#2 100m

†1: <100 2:100-200, 3:200-400, 4:400-600, 5:600-800

**STEP 1: Record the sample site, habitat, and land use.** If possible, record latitude and longitude (in decimal degrees). If AIS are observed, record species name, area, and density. If possible, collect up to 5 specimens of each AIS and take photos. Include internal and external labels with **species code, waterbody name, SWIMS station ID or WBIC or lat/long, collector's name, and date.** If needed, preserve specimens with adequate ethanol and identify ethanol type on label.

Site*	Latitude	Longitude	Habitat Type†	Land Use‡	Sub§	#1 name, L/D¶, area, density	#2 name, L/D¶, area, density	#3 name, L/D¶, area, density	Sample(s) collected (list/NA)?	Photo(s) collected (list/NA)?	No AIS observed	Comments
AU	42.82437	87.91025	Run	N	Gravel Aquatic Habitat		RC (A)			AFM		
2	42.82410	87.91023	Riffle		Gravel Aquatic Habitat		RC (1)			RC X		
3	42.82374	87.90974	Pool		Rock AFM (A)							
4	42.82351	87.90965	Pool		Sand/Silt				Snail			Unknown Snail
5	42.82335	87.91003	Run		Silt/Gravel							
††	42.82430	87.91030			Monocult (S)					X		

Sample Collected

\* AU: access upstream, AD: access downstream, TU1: target upstream 1, TD1: target downstream 1, UI: incidental upstream 1, etc.

† Riffle, Run, Pool

‡ Natural, Agriculture, Urban

§ Silt, Sand, Gravel, Clay, Rock

¶ Area estimates: only one plant (.0001 ac), my living room (12'x16' or .004 ac); a baseball diamond (90' x 90' or 0.2 ac); or a football field (300' x 160' or 1.1acre). If linear use appropriate conversion of miles to acres (# of miles X 3.62 (if only on one side of the stream/road divide by 2))

|| Density ratings: 1 - a few individuals (1-25), 2 - many small, scattered populations (25 - 500), 3 - dense population (> 500)

**Step 2: Coordinate Voucher and sample submission and verification with regional DNR staff for all AIS records for the specific region.**

- Plants will be ~~compiled and~~ entered into a spreadsheet to be verified and submitted to a herbarium by an in-person appointment. Please indicate which herbarium: Freckmann Herbarium, Wisconsin State Herbarium, Other. Date of herbarium meeting \_\_\_\_\_.
- Snails will be compiled with other regional snail specimens and sent to UW-La Crosse. Date sent \_\_\_\_\_.
- Dreissenids will be sent to Science Services. Date sent \_\_\_\_\_.
- Crayfish compiled and sent to Craig Roesler or Scott VanEgeren. Date \_\_\_\_\_.

**Step 3:** Enter data into SWIMS. Work with appropriate DNR AIS specialist on data entry, if needed. If a photo is taken, attach it to the SWIMS record.

**Step 4:** Data was entered into SWIMS on 7/13/17 by \_\_\_\_\_

**Step 5:** Data entered in SWIMS was proofed on 10/23/17 by Amy Kretlow

**Report Invasive Species**

Contact your local DNR Aquatic Invasive Species Contact and deliver this report form, specimens, and digital photo (if available). Please do this as soon as possible – no later than 4 days after you discover the plant. For more information visit: <http://dnr.wi.gov/topic/Invasives/report.html>.

- Milwaukee Area – Heidi Bunk, 262-574-2130, [heidi.bunk@wi.gov](mailto:heidi.bunk@wi.gov)
- Green Bay Area – Brenda Nordin, 920-662-5141, [brenda.nordin@wi.gov](mailto:brenda.nordin@wi.gov)
- Green Bay Area – Mary Gansberg, 920-662-5489, [mary.gansberg@wisconsin.gov](mailto:mary.gansberg@wisconsin.gov)
- Oshkosh Area – Ted Johnson, 920-424-104, [tedm.johnson@wisconsin.gov](mailto:tedm.johnson@wisconsin.gov)
- Madison Area – Susan Graham, 608-275-3329, [susan.graham@wi.gov](mailto:susan.graham@wi.gov)
- Rhineland Area – Kevin Gauthier, 715-356-5211 ext. 214, [kevingauthiersr@wi.gov](mailto:kevingauthiersr@wi.gov)
- Park Falls Area – Jim Kreitlow, 715-365-8947, [james.kreitlow@wi.gov](mailto:james.kreitlow@wi.gov)
- Spooner Area – Craig Roesler, 715-635-4076, [craig.roesler@wi.gov](mailto:craig.roesler@wi.gov)
- Eau Claire Area – Jodi Lepsch, 715-838-8385, [jodi.lepsch@wi.gov](mailto:jodi.lepsch@wi.gov)

**Notes: Verification:**

Species	Photo	Photo name	Date sent	Comments	Verifier #1	Date	Species
AFMK	Y-Photo	AFK_Racine_2017	June 20	Hushner_3500 - Kretlow	Amy Kretlow	10/25/17	AFK
Moneywort	Y-Photo	Moneywort_Racine_2017	June 20	Hushner_3500 - Kretlow	Amy Kretlow	10/25/17	Moneywort
RC	Y-Photo	RC_Racine_2017	June 20	Hushner_3500 - Kretlow	Amy Kretlow	10/25/17	RC

\*Miller, M., Songer, K., and Dolen, R. 2014. Field Guide to Wisconsin Streams. University of Wisconsin Press. Madison, Wisconsin. (<http://uwpress.wisc.edu/books/4887.htm>)