

<b>OFFICIAL_NAME</b>	Unnamed Trib to Pike River
<b>WBIC</b>	1350
<b>Lead</b>	
<b>COUNTY</b>	Kenosha
<b>SIZE(ACRES)</b>	
<b>Latitude</b>	42.63459
<b>Longitude</b>	-87.82896
<b>Station ID</b>	10028970
<b>WATERBODY_TYPE_CODE</b>	ED Stream/River Monitoring
<b>LANDINGCOUNT</b>	Access off of 18th, or 20th Avenues
<b>Beach/Public/Park Count</b>	
<b>Secchi Depth (Ft)</b>	
<b>AIS Present</b>	Rusty Crayfish / Near Site of Red Swamp Crayfish
<b>Needed Vouchers</b>	
<b>Boating Ords</b>	
<b>Last Monitoring Event</b>	
<b>Notes</b>	
<b>Volunteers</b>	Tues June 20 <sup>th</sup>

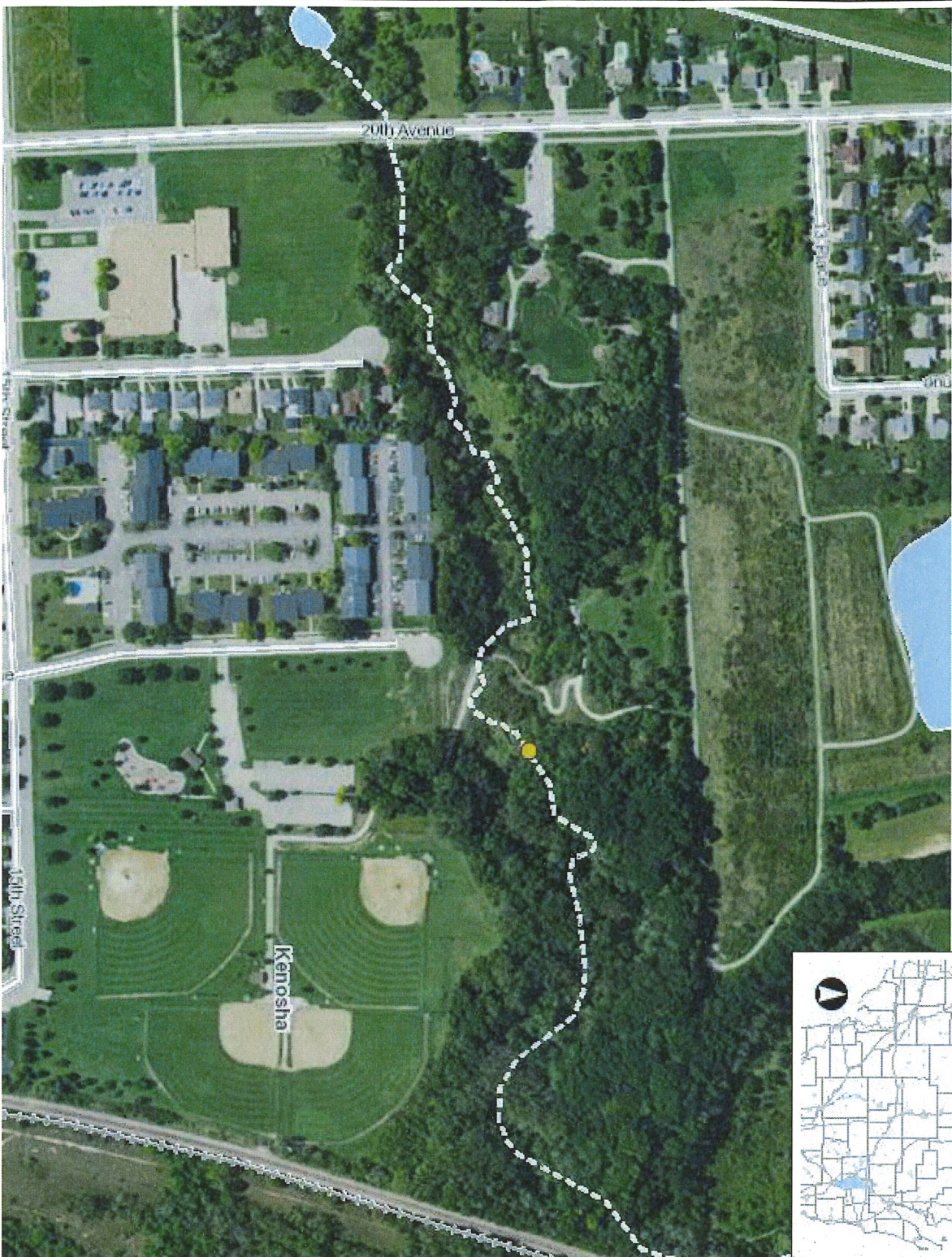

# Unnamed Trib. to Pike River



NAD\_1983\_HARN\_Wisconsin\_TM

1: 3,960

DISCLAIMER: The information shown on these maps has been obtained from various sources, and are of varying age, reliability and resolution. These maps are not intended to be used for navigation, nor are these maps an authoritative source of information about legal land ownership or public access. No warranty, expressed or implied, is made regarding accuracy, applicability for a particular use, completeness, or legality of the information depicted on this map. For more information, see the DNR Legal Notices web page: <http://dnr.wis.gov/legal/>

- Legend**
- Municipality
  - State Boundaries
  - County Boundaries
  - Major Roads**
    - Interstate Highway
    - State Highway
    - US Highway
  - County and Local Roads**
    - County HWY
    - Local Road
  - Railroads**
    - Railroads
  - Tribal Lands**
    - Tribal Lands
  - Rivers and Streams**
    - Rivers and Streams
    - Intermittent Streams
  - Lakes and Open water**
    - Lakes and Open water

## Notes

Aquatic Invasive Species Monitoring Data Form

Form 3600-532B (R 7/15)

Location Name	WBIC	SWIMS Station ID	County	Date	Start Time	End Time	Total Time (hrs x ppl)	Collector(s)	Contact info	35 X <sup>†</sup> MSW <sup>†</sup>
Unnamed to Pike River	13500	10028970	Kenosha	6/20/17	1:00	1:45pm		Amy Kretlow Alex Selle	Amy Kretlow @wis.gov	3-4msw

†1: <100, 2:100-200, 3:200-400, 4:400-600, 5:600-800

**STEP 1: Record the sample site, habitat, and land use.** If possible, record latitude and longitude (in decimal degrees). If AIS are observe, record species name, area, and density. If possible, collect up to 5 specimens of each AIS and take photos. Include internal and external labels with **species code, waterbody name, SWIMS station ID or WBIC or lat/long, collector's name, and date.** If needed, preserve specimens with adequate ethanol and identify ethanol type on label.

Site*	Latitude	Longitude	Habitat Type <sup>†</sup>	Land Use <sup>†</sup>	Sub <sup>‡</sup>	#1 name, L/D <sup>¶</sup> , area <sup>§</sup> , density	#2 name, L/D <sup>¶</sup> , area <sup>§</sup> , density	#3 name, L/D <sup>¶</sup> , area <sup>§</sup> , density	Sample(s) collected (list/NA)?	Photo(s) collected (list/NA)?	No AIS observed	Comments
Access UP 4 AD	42.63462	87.82900	Run	V/N	Sand Gravel CLP(L)					Y		
UP 1	42.63456	87.82920	Run	↓	CLP(L)							
UP 2	42.63475	87.82950	Run		Clay							
UP 3	42.63468	87.82996	Ratic		Gravel							
UP 4	42.63455	87.83041	Pool		Clay/Gravel CLP(L)							

\* AU: access upstream, AD: access downstream, TUI: target upstream 1, TDI: target downstream 1, UI: incidental upstream 1, etc.

† Riffle, Run, Pool  
‡ Natural, Agriculture, Urban  
§ Silt, Sand, Gravel, Clay, Rock

¶ Area estimates: only one plant (.0001 ac), my living room (12'x16' or .004 ac); a baseball diamond (90' X 90' or 0.2 ac); or a football field (300'x 160' or 1.1acre). If linear use appropriate conversion of miles to acres (# of miles X 3.62 (if only on one side of the stream/road divide by 2))

|| Density ratings: 1 - a few individuals (1-25), 2 - many small, scattered populations (25 - 500), 3 - dense population (> 500)

\*Miller, M., Songer, K., and Dolen, R. 2014. Field Guide to Wisconsin Streams. University of Wisconsin Press. Madison, Wisconsin. (<http://uwpress.wisc.edu/books/4887.htm>)

Step 2: Coordinate Voucher and sample submission and verification with regional DNR staff for all AIS records for the specific region.

- Plants will be compiled and entered into a spreadsheet to be verified and submitted to a herbarium by an in-person appointment. Please indicate which herbarium: Freckmann Herbarium, Wisconsin State Herbarium, Other. Date of herbarium meeting \_\_\_\_\_.
- Snails will be compiled with other regional snail specimens and sent to UW-La Crosse. Date sent \_\_\_\_\_.
- Dreissenids will be sent to Science Services. Date sent \_\_\_\_\_.
- Crayfish compiled and sent to Craig Roesler or Scott VanEgeren. Date \_\_\_\_\_.

Step 3: Enter data into SWIMS. Work with appropriate DNR AIS specialist on data entry, if needed. If a photo is taken, attach it to the SWIMS record.

Step 4: Data was entered into SWIMS on 7/13/17 by \_\_\_\_\_

Step 5: Data entered in SWIMS was proofed on 10/23/17 by Amy Kretlow

Report Invasive Species

Contact your local DNR Aquatic Invasive Species Contact and deliver this report form, specimens, and digital photo (if available). Please do this as soon as possible - no later than 4 days after you discover the plant. For more information visit: <http://dnr.wi.gov/topic/invasives/report.html>.

- Milwaukee Area - Heidi Bunk, [heidi.bunk@wi.gov](mailto:heidi.bunk@wi.gov)
- Green Bay Area - Brenda Nordin, [brenda.nordin@wi.gov](mailto:brenda.nordin@wi.gov)
- Green Bay Area - Mary Gansberg, [mary.gansberg@wisconsin.gov](mailto:mary.gansberg@wisconsin.gov)
- Oshkosh Area - Ted Johnson, [tedm.johnson@wisconsin.gov](mailto:tedm.johnson@wisconsin.gov)
- Madison Area - Susan Graham, [susan.graham@wi.gov](mailto:susan.graham@wi.gov)
- Rhinelander Area - Kevin Gauthier, [715-356-5211](mailto:715-356-5211) ext. 214, [kevingauthiersr@wi.gov](mailto:kevingauthiersr@wi.gov)
- Park Falls Area - Jim Kreitlow, [715-365-8947](mailto:715-365-8947), [james.kreitlow@wi.gov](mailto:james.kreitlow@wi.gov)
- Spooner Area - Craig Roesler, [715-635-4076](mailto:715-635-4076), [craig.roesler@wi.gov](mailto:craig.roesler@wi.gov)
- Eau Claire Area - Jodi Lepsch, [715-838-8385](mailto:715-838-8385), [jodi.lepsch@wi.gov](mailto:jodi.lepsch@wi.gov)

Notes:

Species: Y-Photo CLP - Kenosha - 20170620 - Unnamed Trio - 1350 - Kretlow Amy Kretlow 10/25/17 CLP Verifier #1 Date Species Verifier #2 Date Species  
10/23/17 Jeff Johnson 10/20/17 CLP

\*Miller, M., Songer, K., and Dolen, R. 2014. Field Guide to Wisconsin Streams. University of Wisconsin Press. Madison, Wisconsin. (<http://uwpress.wisc.edu/books/4887.htm>)