

Notice: Personal information collected may be made available to requesters under Wisconsin's Open Records law (ss. 19.31-19.39, Wis. Stats.).

Instructions: See page 2 for naming guidelines. Send form and inquiries to the above address.

Geographic Feature Information

Description of Feature – Include size (acres), length (miles) or population, etc.	Recommended Name of Feature
23 Acre Lake misspelled on Map	Millette Lake
Other Names or Spellings in Use: Mollete Lake Mollette Lake	By Whom: (Name and Address)

Reason for this Proposal – Identify Problem and Need (Attach supplementary sheet if necessary)
 "Millette Lake + tree farm" is the property my Dad's family lived on from the 1920's to 1938+39 when my grandma Marie Louise died & a year later her husband Joseph passed. They apparently didn't own the property, but locals referred to them as, stated above, my research showed Nicholas F. Keitem owned property in 1938/39 Platbook. Later I was my Grandpa Millette's neighbor or friend, but I was unable to reach his living son to verify this. Dad's son Roger Keitem is still alive. I have no idea who gave wrong spelling of name to DNR. Op. + Marie Louise Millette migrated from Canada to Minnesota & settled in Webster with their family in 1920's until their deaths in 1938+39.

Feature Location	DNR Use Only	
County: Jackson, Burnett County forest land	Lat. _____ ° _____ ' _____ ", Long. _____ ° _____ ' _____ "	
Stream	Lat. _____ ° _____ ' _____ ", Long. _____ ° _____ ' _____ "	
Heads: Sec. _____, T _____ N, R _____ E / W		
Ends: Sec. _____, T _____ N, R _____ E / W		
Lake, Village, etc. Jackson T40 R15	Lat. _____ ° _____ ' _____ ", Long. _____ ° _____ ' _____ "	
Secs. _____, T _____ N, R _____ E / W		
Secs. _____, T _____ N, R _____ E / W	USGS Quad. Name	Index Number
(or locate by landmarks and attach map)		

Applicant Information

Name Louise (Millette) Johaneck	Agency	Telephone Number (include area code) (630) 964-2280
Address 5516 Glenview Ave.	City Wauwatese Grove	State IL ZIP Code 60515
Signature of Applicant Louise Johaneck	Date Signed 9/24/2017	

DNR Use Only – Map Search and Field Investigation		
Name of Map or Other Reference	Date of Ref.	Name Given Feature
Person Contacted	Address	Occupation
Special Concerns		
Findings and Recommendation		
Signature of Investigator	Date Signed	

History

The duties and functions of the State Geographic Board were transferred by Section 25(1)(A) of Chapter 75, Laws of 1967, to the Natural Resources Board. Subsequently the Natural Resources Board assigned the duties and functions to the Division of Resource Management and retained the State Chief Engineer, the State Geologist, the State Cartographer and a designee from the Department of Transportation, Division of Highways, as advisors as a Geographic Names Council.

Statutory Authority – Section 23.25, Wis. Stats.: Geographic Powers and Duties

- (1) The department shall:
 - (a) Determine the correct and most appropriate names of the lakes, streams, places and other geographic features in the state, and the spelling thereof;
 - (b) Pass upon and give names to lakes, streams, places and other geographic features in the state for which no single generally accepted name has been in use;
 - (c) In cooperation with county boards and with their approval, to change the names of lakes, streams, places and other geographic features, with the end in view of eliminating, as far as possible, duplication of names within the state;
 - (d) Prepare and publish an official state dictionary of geographic names and to publish the same, either as a completed whole or in parts when ready;
 - (e) Serve as the state representative of the U.S. geographic board and cooperate with the said board to the end that there shall be no conflicts between the state and federal designations of geographic features in the state.
- (2) Whenever the department has given a name to any lake, stream, place or other geographic feature within the state, or determined the correct spelling of any such name, it shall be used in all maps, reports and other publications thereafter issued by the state or any of its political subdivisions, and shall be deemed the official name of such geographic feature.
- (3) No person shall in any advertisement or publication attempt to modify local usage or name unnamed geographic features without first obtaining the approval of the department. In case of a violation of this subsection, the department may promptly announce its disapproval and thereafter adopt an official name for such feature.

Policy of the State of Wisconsin Geographic Names Council

It is the policy of the State of Wisconsin Geographic Names Council:

- (A) Not to name a geographic feature after any living person.
- (B) Names having a scientific derivation are not as a rule acceptable.
- (C) Names with historical significance or with Indian or French origin are usually appropriate, but care should be exercised that the Indian names are from tribes native to Wisconsin. They should not be too long nor difficult of pronunciation.
- (D) That newly acquired proper names for geographic features shall not be designated with " 's" or "s", indicating possession, following the name. For example: Mott Lake, rather than Mott's Lake or Motts Lake.
- (E) That only lakes 10 acres or more in size shall be considered by the Council for naming unless reason is evidenced for special consideration by the Council. For example: significant public use.
- (F) That only streams 5 miles or more in length shall be considered by the Council for naming unless reason is evidenced for special consideration by the Council. For example: trout stream.

The U.S. Board on geographic names has indicated the following guidelines with reference to the naming of geographic features:

- (A) That local usage be followed whenever possible.
- (B) That the specific name precede the generic name. For example: preference is given to Alice Lake rather than Lake Alice.
- (C) That whenever practicable the recommended names include single names only followed by the generic name. For example: preference is given to Meyer Lake rather than John Meyer Lake.
- (D) That hyphens be omitted in newly established names.
- (E) That descriptive words such as "Big", "Little", etc., be eliminated unless they are necessary for proper identification of the feature.

Millette Lake: New Name (Spelling Correction)

Recommended Name of Feature: Millette Lake (23 acres)

Current Name of Feature: Mollete Lake (WBIC 2483200)

Mollete Lake (ID 1569644)	GNIS
Mollete Lake	WDNR – Register of Waterbodies
Mollette Lake	Burnett County GIS

Location & Description: T40R15; Town of Jackson, Burnett County

[DNR Location Map](#)

The feature is a 23 acre lake in Burnett County, in the Town of Jackson. It has a maximum depth of 4 feet. The feature is not connected to other water features in DNR hydro data. There are no other waterbodies or features sharing the names of Mollete or Millette in Wisconsin, according to the USGS Geographic Names Information System (GNIS).

Proponent: Louise Johanek (Downers Grove, IL)

Summary: This is a spelling correction to Mollete Lake in Burnett County. The proponent is a descendant of the lake's namesake and believes that the current spelling of the name was incorrectly recorded in 1980 when the name was added to GNIS and DNR systems. The proponent has provided multiple sources of the correct spelling through death records, deeds, and plat book records.

Local Opinion: The Town of Jackson rejected the proposed name on November 14th, 2017. The given reasons were that all of the town's residents present for the town meeting had known this lake as Mollete Lake for their entire lives, including an 85-year-old gentleman. There is also a resident who owns Mollete Lake Tree Farm and is uninterested in changing the name of his business. This resident's father was a DNR Conservation Warden in Burnett County. The rejection letter also notes that there is no property under the name of Millette near Mollete Lake and that the proponent is not a local resident.

No recommendation has been received from Burnett County.

Decision: The WGNC denied the proposal on 1/16/2018, based on lack of local support (or local opposition), as well as the lake already having an established name and not having enough compelling evidence to change it.



Leaf
Lake

Green
Lake

Mallard Lake Road

Mollate
Lake

Round
Lake

Pratt
Lake

Baker
Lake

Sewall Road

Normans Landing Road

Leaf Road

33-1 04-000-012000

4652

MALLARD LAKE RD

05-002-011000

4338 4330 4322

5-33-4 01-000-011000

4649

07-012-2-40-15-34-3 01-000-011000

34

07-012-2-40-15-34-4 02-000-011000

MALLARD LAKE RD

07-012-2-40-15-34-5 05-003-011000

4240

07-012-2-40-15-34-3 02-000-011000



Mollette Lake

07-012-2-40-15-34-3 04-000-011000

07-012-2-40-15-34-4 03-000-011000

07-012-2-40-15-34-4 04-000-013000

4239

00

m

1989

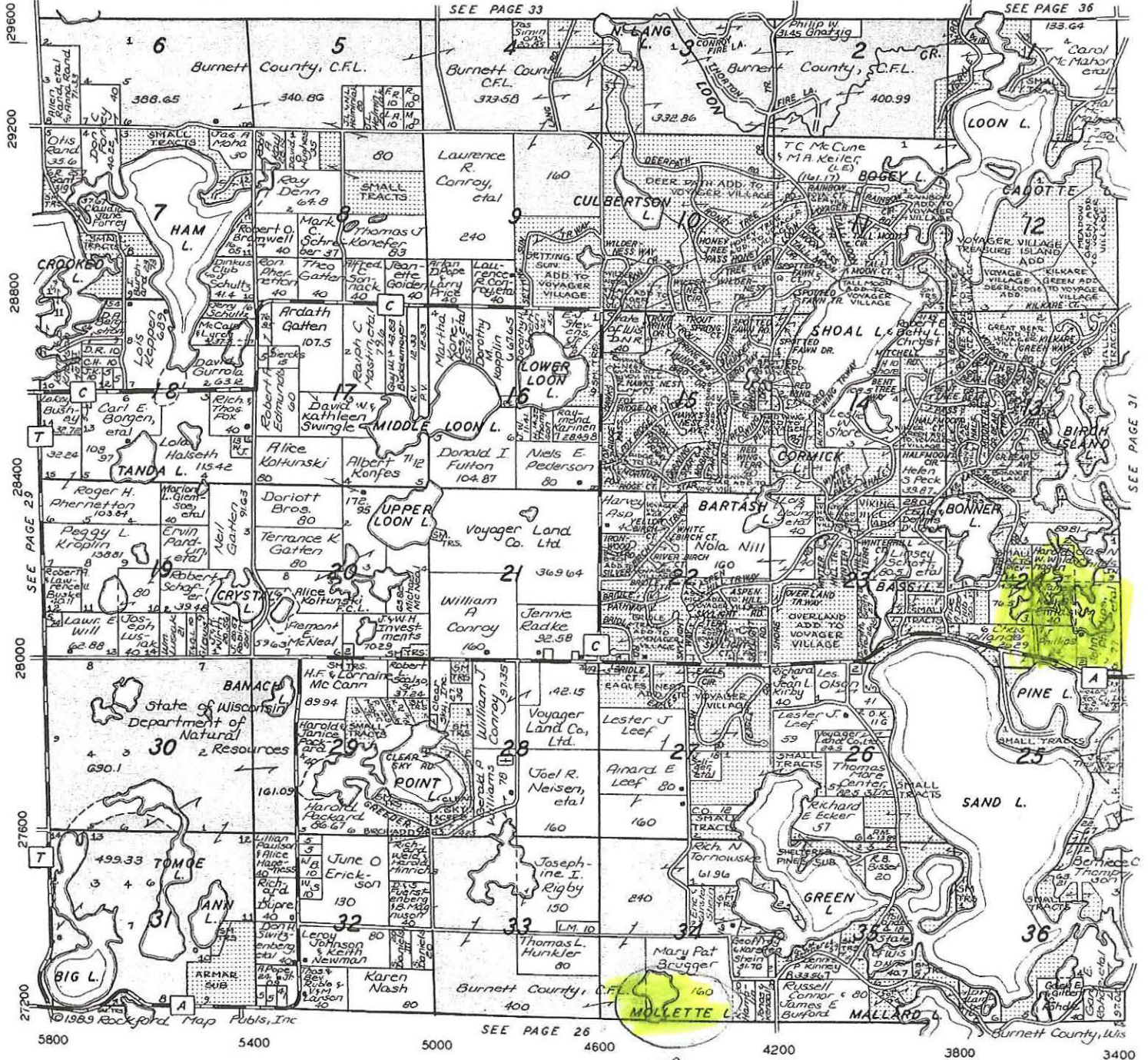

Dave McCann - Owner

Your Flooring Experts - Sales, Service, Installation - Complete Furniture Store - Free Estimates

Route 2 - Siren, Wisconsin 54872 - (715) 349-2916

We Have:

Furniture & Bedding • Carpet • Vinyl
Hardwood Flooring • Ceramic Tiles • and Much More



State of Wisconsin
DEPARTMENT OF NATURAL RESOURCES
Geographic Names Council
101 S. Webster Street
PO Box 7921
Madison WI 53707-7921



Wisconsin Geographic Names Council

GEOGRAPHIC NAME PROPOSAL RECOMMENDATION

Proposed Geographic Name Millette Lake

This is to notify the Wisconsin Geographic Names Council that:

Town of Jackson - Burnett County - Wisconsin
(Name of government entity, organization, or individual)

Recommends that the Wisconsin Geographic Names Council:

- Approve the Proposed Name
 Reject the Proposed Name
 Render a Decision Without Our Recommendation

Comments (the following factors contributed to this recommendation; attach supporting documentation if appropriate): See attached

Dianne M. Connor
(Name)

Chairperson - Town of Jackson
Burnett County
(Title)

4853 County Road C
(Address)

715 866-4645
(Telephone)

Danbury, WI 54830
(City, State, ZIP Code)

dianneconnor1@gmail.com
(E-mail)

Dianne M. Connor
(Signature)

11-14-17
(Date)

Return to: State of Wisconsin
DEPARTMENT OF NATURAL RESOURCES
Geographic Names Council
101 S. Webster Street
PO Box 7921
Madison WI 53707-7921
Telephone: (608) 266-3476
Fax: (608) 267-2800
E-mail: david.winston@wisconsin.gov

To: Wisconsin Geographic Names Council

November 14, 2017

From: Town Board
Town of Jackson - Burnett County - Wisconsin

The Town of Jackson is VERY MUCH OPPOSED to a name change of Mollete Lake. The name Mollete was not the result of an incorrect recording in 1980. It was called Mollete Lake for decades before 1980.

At our Town Board Meeting on November 13th. we had a room full of residents who want the lake to continue to be called Mollete Lake. Many of these residents have lived here their whole lives and say that it has always been called Mollete Lake. One gentleman who is 85 years old and lives less than 2 miles from the lake said that he has always known it as Mollete Lake. Many of the other people at the meeting are in their 60's and 70's and say the same about the lake.

One of our Burnett County Board members, Craig Conroy, also agrees that the name should stay Mollete Lake. He was at our meeting, has lived in the Town of Jackson his whole life, and is in his mid sixties.

Jim Flanigan, Jr. owns a tree farm on Mollete Lake. Jim is the retired Burnett County Zoning Administrator. Jim's father was Jim Flanigan Sr. who was a DNR Conservation Warden for years here in Burnett County. The name of the tree farm that the Flanigans own is called the Mollete Lake Tree Farm. They are not at all interested in having to change the legal name of their tree farm.

The Town Board unanimously voted to recommend to you that the name Mollete Lake be allowed to remain that way.

On the current plat book there is no listing of a Millette owning land on Mollete Lake.

Please do not change the name to accommodate an individual living in Illinois who has faint memories, while letting down all those still residing here by the lake who want the name to stay Mollete as it has always been, and the way they have known it for decades.

Please keep us informed as to the results of your decision.

Sincerely,



Dianne Connor
Chairperson Town of Jackson

Burnett County
a part of
WIGenWeb



St. John's Cemetery

Surnames A through M

Donated by Audrey Garlie

A

SURNAME	GIVEN NAME	BORN	DIED	NOTES
ADAMIETZ,	Albert Philip	23 Apr 1918	06 Apr 1994	TEC 4, US Army, World War II
ANDERSON,	Martha	1908	1989	Gram
ARENDT,	Lena	1880	1962	Mother
ARENDT,	Nicholas	1874	1956	Father
ARMSTRONG,	Frances Mary	1915	1980	
ASZMANN,	Jesse C.	1889	1972	

B

SURNAME	GIVEN NAME	BORN	DIED	NOTES
BARR,	Cecilla	12 Feb 1903	20 May 1996	
BARR,	Emery G.	23 Mar 1896	30 Nov 1951	WA, Cook, 16 Co. Trans. Corp, WW I
BARR,	Fr. Blaine G.	15 Aug 1927	20 Dec 1993	
BARTOSH,	Mary	1887	1950	Wife
BASLER,	Albert	1904	1988	Married Verona on 16 Aug 1926
BASLER,	Verona	1906	1997	Married Albert on 16 Aug 1926
BASTIAN,	Lucille	1908	1983	
BASTIAN,	Warren	1905	1977	
BAUER,	Richard M.	1927	1980	Father
BECK,	Lois	1925	1998	Married Edwin on 16 Apr 1949
BEER,	Stella A.	1924	1994	
BELTING,	Frank J.	1907	1983	
BERG,	Clara Jeanette	1886	1974	
BERG,	Louis Carl	1884	1940	
BJORK,	Esther S.	1929	1976	Sister
BREMER,	Florence	19 Oct 1898	15 May 1971	
BREMER,	George	14 Aug 1893	10 Dec 1975	
BREMER,	Matthew M.	01 Jun 1903	1987	
BREMER,	Michael R.	16 Feb 1939	05 Jan 1989	US Army
BREMER,	Strabel		1978	Baby Girl
BRIGGS,	Julia	1858	1944	

C

SURNAME	GIVEN NAME	BORN	DIED	NOTES
CADOTTE,	(unknown)			(no dates) Baby Girl
CADOTTE,	Ida	1891	1908	
CAFARO,	Frank J.	04 Oct 1920	03 May 1994	Married Georgia M. on 10 Oct 1939
CAMPES,	Robert D.	1942	1948	
CARROLL,	Michael H.	1849	1921	

MILLER,	Paul E.	01 Mar 1953	13 Dec 1995	PFC, US Army, Vietnam
MILLETTE,	Joseph M.	1884	1939	
MILLETTE,	Marie Louise	1885	1938	
MINGO,	Augustine	28 Oct 1890	23 Nov 1960	WI, Wagoner, 57 Inf., World War I
MINGO,	Louis	1856	1922	Father
MINGO,	Margaret T.	1895	1986	
MINGO,	Mary	1861	1922	
MONAHAN,	John J.	1874	1943	
MONAHAN,	Kathryn	1922	1941	Daughter
MONAHAN,	Mathilda	1894	1962	
MOODY,	Eleanor	1898	1965	
MOODY,	Harry R.	1895	1976	Bugler, US Army, World War I
MOSER,	Jake	1897	1952	
MOSER,	Lawrence J.	22 Sep 1925	05 Dec 1997	CPL, US Marine Corps, World War II
MOSER,	Margaret	1897	1975	
MURGAW,	Louis	1873	1952	
MURRAY,	Joseph	08 Feb 1958	12 Nov 1959	

Last Update Sunday, 07-Nov-2010 22:15:16 EST



WGenWeb State Coordinator: Tina Vickery
WGenWeb Assistant State Coordinator: Marcia Ann Kuehl
Copyright 2010 by the WGenWeb Team. All rights reserved. Copyright of submitted items belongs to those responsible for their authorship or creation unless otherwise assigned.



Joseph M Millette

United States Census, 1930

United States Census, 1930

Name	Joseph M Millette
Event Type	Census
Event Date	1930
Event Place	Jackson, Burnett, Wisconsin, United States
Gender	Male
Age	46
Marital Status	Married
Race	White
Race (Original)	White
Relationship to Head of Household	Head
Relationship to Head of Household (Original)	Head
Birth Year (Estimated)	1884 <i>June, 1893</i>
Birthplace	Minnesota
Father's Birthplace	Canada
Mother's Birthplace	Canada
Sheet Letter	B
Sheet Number	2

District	ED 7
Sheet	
Number and Letter	2B
Household ID	40
Line Number	52
Affiliate Name	The U.S. National Archives and Records Administration (NARA)
Affiliate Publication Number	T626
Affiliate Film Number	2563
GS Film Number	2342297
Digital Folder Number	004955419
Image Number	00419

Household Role Gender Age Birthplace

Joseph M Millette	Head	M	46	Minnesota
Marie L Millette	Wife	F	44	Canada
Aline Millette	Daughter	F	17	Minnesota
George Millette	Son	M	15	Minnesota
Noella Millette	Daughter	F	11	Canada
Alfred Millette	Son	M	10	Minnesota
Louis Millette	Son	M	7	Minnesota
Antonette Mellette?	Daughter	F	5	Minnesota
Patrick Millette	Son	M	2	Wisconsin

[About](#) [Blog](#) [Feedback](#) [Site Map](#) [App Gallery](#) [Cookie Preferences](#)

Citing this Record

"United States Census, 1930", database with images, *FamilySearch*

(<https://familysearch.org/ark:/61903/3:1:3Q9M-CSK3-9?i=100&cc=2015>) Joseph M Millette, 1930. The Church of Jesus Christ of Latter-day Saints

Joseph M. Millette
Find A Grave Index

June
1883-1939

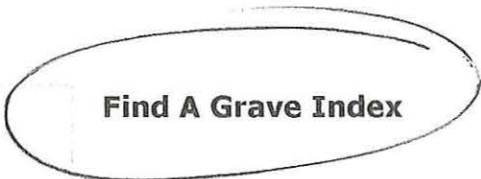

Find A Grave Index

Name	Joseph M. Millette
Event Type	Burial
Event Place	Webster, Burnett, Wisconsin, United States of America
Photograph Included	N
Affiliate Record Identifier	157826615
Cemetery	Saint John's Catholic Cemetery

Citing this Record

"Find A Grave Index," database, *FamilySearch*
(<https://familysearch.org/ark:/61903/1:1:Q231-LRDB> : 7 June 2016), Joseph M. Millette, ;
Burial, Webster, Burnett, Wisconsin, United States of America, Saint John's Catholic Cemetery;
citing record ID 157826615, *Find a Grave*, <http://www.findagrave.com>.

About Blog Feedback Site Map App Gallery Cookie Preferences
English

FamilySearch Rights and Use Information (Updated 2/3/2015) | Privacy Policy (Updated 3/18/2014)
© 2016 by Intellectual Reserve, Inc. All rights reserved. A service provided by
The Church of Jesus Christ of Latter-day Saints

Joseph M. Millette 1883 June

1. PLACE OF DEATH

County Burnett
 Township _____
 or
 Village Grantsburg
 or
 City _____

STATE OF WISCONSIN
 Department of Health—Bureau of Vital Statistics
 COPY OF DEATH RECORD *Vol. 6*

Registered No. 2523

No. Community Hosp. St. _____ Ward _____
 (If death occurred in a hospital or institution, give its NAME instead of street and number)

Length of residence in city or town where death occurred _____ yrs. 2 mos. _____ ds. How long in U. S. if of foreign birth? _____ yrs. _____ mos. _____ ds.

2. FULL NAME Joseph Marselle Millette

(a) Residence: No. _____ St. _____ Ward _____
 (Usual place of abode) (If nonresident give city or town and state)

Did deceased serve in the military or naval forces of the United States? No
 (Yes or No)

3. SEX Male 4. COLOR OR RACE White 5. SINGLE, MARRIED, WIDOWED
 OR DIVORCED (Write the word)
Widowed

5a. If married, widowed, or divorced
 HUSBAND of Mary Louise Millette
 (or) WIFE of

6. DATE OF BIRTH (month, day and year)

7. AGE Years 54 Months 8 Days 19 If LESS than 1
 day, _____ hrs. or _____ min.

8. Trade, profession, or particular kind of work done, as spinner, sawyer, bookkeeper, etc. Farmer
 9. Industry or business in which work was done, as silk mill, saw mill, bank, etc. own farm
 10. Date deceased last worked at this occupation (month and year) Dec 1938 11. Total time (years) spent in this occupation _____

12. BIRTHPLACE (city or town) White Bear
 (State or country) Minn

13. NAME Simond Millette

14. BIRTHPLACE (city or town) Canada
 (State or country)

15. MAIDEN NAME Admier Plauce

16. BIRTHPLACE (city or town) Canada
 (State or country)

17. INFORMANT Gep Millette
 (Address)

18. BURIAL, CREMATION, OR REMOVAL
 Place Webster Date Feb. 23, 1939

19. FUNERAL DIRECTOR O E Broberg
 (Address) Webster Wis

20. FILED Mch 2, 1939 Geo. O. Olsen
 Registrar.

FILED Febr. 23, 1939 P. C. Bertelsen
 Sub-Registrar.

21. DATE OF DEATH (month, day, and year) February 20, 1939

22. I HEREBY CERTIFY, That I attended deceased from
January 21, 1939 to February 20, 1939
 I last saw him alive on 2/20, 1939, death is said
 to have occurred on the date stated above, at 5:25 P.m.

The principal cause of death and related causes of importance in order of onset were as follows:

	Date of onset	Sex	yrs
<u>Carcinoma of rectum with metastases to regional lymph nodes.</u>			
<u>Ombilical hernia</u>			
Contributory causes of importance not related to principal cause: <u>Diabetes Mellitus</u>			

Name of operation Herniotomy Date of 2/10/39

What test confirmed diagnosis? clinical Was there an autopsy? no

23. If death was due to external causes (violence) fill in also the following:
 Accident, suicide, or homicide? _____ Date of injury _____, 19____

Where did injury occur? _____
 (Specify city or town, county, and state)
 Specify whether injury occurred in industry, in home, or in public place.

Manner of injury _____

Nature of injury _____

24. Was disease or injury in any way related to occupation of deceased? no

If so, specify _____
 (Signed) Paul A Johnson, M. D.
 (Address) Grantsburg Wisconsin

MARGIN RESERVED FOR BINDING

Write Plainly with Unfading Ink—This Is a Permanent Record

This form of certificate is to be used only by LOCAL REGISTRARS for reporting to the REGISTER OF DEEDS.
 Send this certificate to the REGISTER OF DEEDS when the monthly report is mailed to the state office.
 DO NOT distribute these blanks to funeral directors or other persons required to report deaths to you.
 All original certificates must be sent to the state office with the monthly reports.

COPY ONLY
NOT CERTIFIED

Burnett County.

Personally came before me, this 20th day of September 1924, the foregoing named Charles H. Saunders sheriff of Burnett County, Wisconsin, to me known to be the person who executed the foregoing instrument and acknowledged the same.

Wm. J. Selback
Notary Public, Wisconsin.
My commission expires Oct. 3-1926.

Recorded May 8th, 1925
at 1:30 o'clock P.M.
Agnes Christianson (now Agnes Olsen),
Register of Deeds.



No. 60276.

WARRANTY DEED.

THIS INDENTURE, Made this 2nd day of May in the year of our Lord one thousand nine hundred and twenty-five between John H. Northrup and Caroline Northrup, husband and wife, parties of the first part and Simon Millett Jr., and Peter Millett, parties of the second part:

WITNESSETH, That the said parties of the first part, in consideration of the sum of One Dollar and Other Valuable Consideration, to them in hand paid by the said parties of the second part, the receipt whereof is hereby acknowledged, do hereby Grant, Bargain, Sell and Convey unto the said parties of the second part, their heirs and assigns, FOREVER, all that tract or parcel of land lying and being in the County of Burnett and State of Wisconsin, described as follows, to wit:

Government Lots Numbered Four, Six and Seven and the North East Quarter of the South West Quarter of Section Twenty Four (24) in Township Forty (40) North, of Range Fifteen (15) West, containing 151 and 15/100 acres, more or less, according to the Government survey, except that part or parcel of land situated in Lot Six (6), Section Twenty-four (24), Township Forty (40), Range Fifteen (15), Burnett County, Wisconsin, described as follows: Commencing at a point where the South Line of Lot Six intersected with Lake shore of Sand Lake, thence running East 44 rods, thence in a right angle North 15 rods, thence in a right angle West 28 rods, thence in a right angle North 23 rods and 5 feet, thence in a right angle West 42 1/2 rods to the Lake shore of Big Sandy Lake, thence in a South-easterly direction along the lake shore of Big Sand Lake to the point of beginning.

(\$1.00 Rev.)

TO HAVE AND TO HOLD THE SAME, Together with all the hereditaments and appurtenances thereunto belonging or in anywise appertaining, to the said parties of the second part, their heirs and assigns, FOREVER. And the said John H. Northrup and Caroline Northrup, husband and wife, parties of the first part, for themselves and their heirs, executors, and administrators, do COVENANT with the said parties of the second part, their heirs, and assigns, that they are well seized in fee of the lands and premises aforesaid, and have good right to SELL and CONVEY the same in manner and form aforesaid: that the same are free from all incumbrances; and the above bargained and granted lands and premises, in the quiet and peaceable possession of the said parties of the second part, their heirs and assigns, against all persons lawfully claiming or to claim the whole or any part thereof, the said parties of the first part will WARRANT and DEFEND.

IN TESTIMONY WHEREOF, The said parties of the first part hereunto set their hands and seals the day and year first above written.

Signed, sealed and delivered
in presence of
M.M. Blodgett
C.M. Alden.

John H. Northrup (Seal)
Caroline Northrup (Seal)

State of Wisconsin

County of Burnett

} SS.

On this 2nd day of May 1925 before me personally appeared John H. Northrup and Caroline Northrup his wife to me known to be the persons described in and who executed the foregoing instrument, and acknowledged that they executed the

same as their free act and deed.

M.M. Blodgett
Notary Public, Burnett County, Wis.
My commission expires Sept. 10th 1926.

Recorded May 8th, 1925
at 1:45 o'clock P.M.
Agnes Christianson (now Agnes Olsen),
Register of Deeds.



NUMBER

72,859

This Indenture, Made this eighth day of October, A. D., 1929,

between Simon Millett Jr. and Peter Millett

parties of the first part,

and Simon Millett Jr. and Peter Millett, as joint tenants and tenants in common, and to the survivors of either of the second part.

WITNESSETH, That the said parties of the first part, for and in consideration of the sum of One Dollar and other good and valuable considerations Dollars, to them in hand paid by the said parties of the second part, the receipt whereof is hereby confessed and acknowledged, have given, granted, bargained, sold, remised, released and quit-claimed, and by these presents do give, grant, bargain, sell, remise, release and quit-claim unto the said parties of the second part, and to their heirs and assigns forever, the following described real estate, situated in the County of Burnett, State of Wisconsin, to-wit:

Government Lots Four, Six and Seven, and the Northeast Quarter of the Southwest Quarter of Section Twenty Four in Township Forty (40) North of Range Fifteen (15) West, except that parcel of land in Lot Six of Section Twenty Four in Township Forty Range Fifteen described as follows: commencing at a point where the south line of Lot Six intersects with the lake shore of Sand Lake, thence running east 4 1/2 rods, thence in a right angle North 15 rods, thence in a right angle west 28 rods, thence in a right angle North 23 rods and 5 feet, thence in a right angle west 42 1/2 rods to the lake shore of Big Sand Lake, thence in a southeasterly direction along the lake shore of Big Sand Lake to point of beginning.

TO HAVE AND TO HOLD the same, together with all and singular the appurtenances and privileges thereunto belonging or in any wise therunto appertaining, and all the estate, right, title, interest and claim whatsoever of the said parties of the first part, either in law or equity, either in possession or expectancy of, to the only proper use, benefit and behoof of the said parties of the second part, their heirs and assigns forever.

IN WITNESS WHEREOF, the said parties of the first part have hereunto set their hands and seal, this eighth day of October, A. D., 1929.

Signed and Sealed in Presence of

M. M. Blodgett
Mrs. Bessie Blodgett

Simon Millett Jr. (SEAL)
Peter Millett (SEAL)

STATE OF WISCONSIN,
Burnett County.

Personally came before me, this 8th day of October, A. D., 1929 the above named Simon Millett Jr. and Peter Millett

to me known to be the persons who executed the foregoing instrument and acknowledged the same.

Received for Record this 29th day of Sept. A. D. 1929, at 9 o'clock A. M.
Agnes Olsen Register.
Deputy.



M. M. Blodgett
Notary Public, Burnett County, Wis.
My Commission expires Sept 7th A. D. 1930.



Lake Name	County	Size (Acres)
Mallard Lake	Burnett	103
Mallard Slough	Burnett	28
McElroy Lake	Burnett	7
McGraw Lake	Douglas, Burnett	140
McKenzie Lake	Burnett, Washburn	1129
Meads Lake	Burnett	32
Meeker Run Lake	Burnett	21
Memory Lake	Burnett	12
Middle McKenzie Lake	Burnett, Washburn	527
Middle North Fork Flowage	Burnett	30
Minerva Lake	Burnett	222
Mingo Lake	Burnett	15
Miniature Lake	Burnett	38
Minnow Lake	Burnett	56
Mollete Lake	Burnett	23
Money Lake	Burnett	47

Wisconsin, contact:
[Wisconsin DNR Lakes](#)
 Division of Water
 Bureau of Water Quality

45° 54' 12.3" N 92° 12' 38.89" W elev. 989 ft.



OWNER OF RECORD	No.	DESCRIPTION	ACRES	Vol-Page
Porter, Lella B.	1:	Government Lot 1	38.65	70-136
Porter, Lella B.	2:	Government Lot 2	59.92	70-136
Barnett County	3:	BY THE	40.00	69-213
Porter, Lella B.	4:	BY THE	40.00	70-136
Porter, Lella B.	5:	Government Lot 5	32.65	70-136
Barnett County	6:	Government Lot 6 Sec. 35-377	51.60	65-281
Barnett County	7:	Parcel in N/4 Cor. Sect. Lot 2, bounded on by lake, containing 1 acre, square as possible	1.00	69-84
Barnett County	8:	BY THE	40.00	65-281
Bates, Ora	9:	The N. 330' Government Lot 5	12.65	27-480
Modern Home Co.	10:	Government Lot 5 Sec. 35-377	37.77	68-434
Millett, Joseph	11:	The West 1/4 Sec. 35-377 Government Lot 6	1.00	65-277
Barnett County	12:	Government Lot 6, Sec. 35-377 and 360-500	41.05	65-261
Warland, Lena J.	13:	Cont. at N/4 Cor. Sect. Lot 5--1/4 Sec. 35-377 N. 1/4 Sec. 35-377--E. 1/4 Sec. 35-377--E. 1/4 Sec. 35-377 adj. to lake shore,--N. 1/4 Sec. 35-377--E. 1/4 Sec. 35-377 sh. to point of beginning	9.00	60-500
Dovall, Phillip	14:	BY THE	40.00	65-10
Hooker, Katherine	15:	BY THE	40.00	66-116
Millette, Joe, Jr's	16:	Government Lot 7	25.10	68-278
Dovall, Phillip	17:	Government Lot 8	39.70	66-10

Total acres ----- 512.49

NOTE, red dot indicates change from tax roll.

Surname	Given Names	Born	Died	Notes	Cemetery
MILLER,	Rebecca J.	1835	1928		UNIO
MILLER,	Robert R.	13 Feb. 1912	15 Sept. 1963	WI, SGT, 868 Chemical Co, WW II	HILL
MILLER,	Sander H.	7 Jan. 1873	17 Aug. 1948	Father	RIVE
MILLER,	Victor E.	1903	1987		RIVE
MILLER,	Walter C.	10 Aug. 1915	16 July 1944		ANSC
MILLETTE,	Joseph M.	1884	1939		STJO
MILLETTE,	Marie Louise	1885	1938		STJO
MILLETTE,	Simon Jr.	1871	1960	<i>Jos. older brother</i>	RIVE
MILLIS	Arthur W (Wm.)	1860	(13 Mar) 1943		DANB
MILNER,	Doris	12 Oct. 1917	1 Oct. 2006		TRAD
MILNER,	Florence A.	23 Dec. 1890	1 Jan. 1988	Wife of Walter	TRAD
MILNER,	Laura Jean	3 Nov. 1925	2 Feb. 2006		TRAD
MILNER,	Walter	17 May 1890	11 Oct. 1970	Husband of Florence A.	TRAD
MILNER,	William J.	3 Sept. 1927	30 Dec. 2004		TRAD
MINDER,	Alpharaty	7 Aug. 1868	9 Jan. 1949	nee Kirtland	RIVE
MINDER,	Clara	21 Feb. 1898	10 Mar. 1936		ANSC
MINDER,	Donald W.	24 Sept. 1920	28 Feb. 1921		ANSC
MINDER,	Earl J.	7 Sept. 1889	27 July 1963		ANSC
MINDER,	Henry L.	23 May 1859	25 Mar. 1930		RIVE
MINDER,	Luceill A.	15 Dec. 1918	22 June 1919		ANSC
Miner	Lida H.	1846	1929		OAKG
MINGO,	Augustine	28 Oct. 1890	23 Nov. 1960	WI, Wagoner, 57 Inf., World War I	STJO
MINGO,	Louis	1856	1922	Father	STJO
MINGO,	Margaret T.	1895	1986		STJO
MINGO,	Mary	1861	1922		STJO
MINKE,	Anna	18 July 1836	5 Jan. 1915	ossa Henry	LKVV
MINKE,	Frederic	21 Feb. 1883	14 Nov. 1915		LKVV
MINKE,	Henry	17 Jan. 1832	4 June 1907	ossa Anna	LKVV
MITCHEL,	Alex		14 Mar., 1903		WRBP
MITCHEL,	Anna Louise	15 May, 1854	2 Feb., 1910		WRBP
MITCHELL	David P.	Jan 20, 1917	Oct 8, 2000	S.Sgt. US Army Air Force, WWII	MUDH
MITCHELL	Elanor M.	Oct 28, 1922	Dec 6, 1994	Wife of David; Beloved Mother of Jim and Barb	MUDH
MITCHELL	Ernest J	1902, Mar 31	1984, Apr 2	PVT US Army (Tillie)	SACR
MITCHELL	Lois A	1923, Dec 28		ossa Robert	TIM
MITCHELL	Mrs. Joe				JACK
MITCHELL	Robert	1919, Nov 19	2000, Feb 4	US Army WWII, ossa Lois A	TIM
MITCHELL	Tillie P	1904, May 19	1993, Apr 1	wife (Ernest)	SACR
MITCHELL,	Bert	1881	1967		WDLK
MITCHELL,	Marie I.		1927	2010	RIVE
MOAN,	Bertha O.	9 Oct. 1890	15 Apr. 1978	nee Myrland	RIVE
MOAN,	Edna	14 Aug. 1913	19 Apr. 1993		RIVE
MOAN,	George S.	14 Nov. 1883	21 Dec. 1946		RIVE
MOAN,	Johanna	31 Dec. 1850	29 Jan. 1937		WDRV
MOAN,	M. P.	18 Feb. 1851	22 Jan. 1915		WDRV
MOAN,	Manley		1919	1993	RIVE
MOAN,	Peter B.	16 Dec. 1881	23 Jan. 1968	Father	RIVE
MOBERG,	Elna J.		1908	2000	RIVE
MOBERG,	Harold A.	1906	1972		RIVE

Miller, Violet	Wood River	1
Miller, Will	Union T40 R17	1
Miller, Wm.	Union T40 R17	1
Miller, Wm. E.	Union T40 R17	12
Miller, Wm. James	Union T40 R17	1
Millett, Joseph	Jackson T40 R15	24
Millette, Joe, Tr'e	Jackson T40 R15	24
Millette, Peter	T40 R16 Oakland	29
Million, Esther L.	Webb Lake T41 R14	34
Millis, Vernon W.	T41 R16 Swiss	28
Milltown State Bk. Trustees	Union T40 R17	16
Milner, W.	Grantsburg T38 R19	5
Mingo, (Miggo?) August	T40 R16 Oakland	15
Mingo, August	T40 R16 Oakland	22
Mingo, Nick	Lincoln T39 R17	14
Miracle, R. H.	T37 R14	5
Mitchell, A. W.	T41 R16 Swiss	28
Mitchell, John	T39 R15 Sand Lake	35
Moan, Johanna	Grantsburg Village T38R19	14
Mock, James L.	T39 R19 West Marshland	12
Mock, James L.	T39 R18 West Marshland	6
Modern Home Co.	Jackson T40 R15	24
Moe, Joe O.	T37 R14	28
Moe, Joe O.	T37 R14	29
Mogg, G. B.	T40 R16 Oakland	3
Moir, James	T40 R18 West Marshland	28
Moir, John	T40 R18 West Marshland	29
Moir, John	T40 R18 West Marshland	30
Molden, A. J.	T40 R16 Oakland	3
Money, Amelia	T39 R16 Meenon	14
Money, Amelia	Webster Village T39 R16	8
Money, Fred	La Follette T38 R15	22
Money, Fred	T39 R16 Meenon	13
Monson, Andrew	T37 R18 Trade Lake	28
Monson, August	T38 R16 Siren	10
Monson, C. L.	Wood River	7
Monson, Charley	Wood River	7
Monson, Chas.	T39 R18 West Marshland	34
Monson, Chas.	Wood River	8
Monson, Martin	T38 R16 Siren	3
Monteith, Etta	Blaine T42 R15	20
Montgomery Townsite	Union T40 R18	23
Montgomery Townsite	Union T40 R18	24
Montgomery, Ray.	Blaine T42 R15	6
Montieth, Rachel E.	T39 R14 Rusk	24
Moore, Jonathan R.	T39 R15 Sand Lake	33
Moore, R. W.	T39 R16 Meenon	34
Morehouse, Louis	T39 R14 Rusk	32
Morehouse, Robt.	Dewey T38 R14	19
Moreland, Elmer	Webster Village T39 R16	8

Library
Research
found

1937/38
flat book



10/16 This is a 1950's picture of the Millotte home where Jos. + Mary Louise Millotte lived with their children. I honestly don't know if they rented or owned the property, But I know it was called "The Millotte Tree Farm + Lake" by the locals after Joseph + Mary Louise passed in 1938 + 39. They are both buried in a cemetery in Webster, but I haven't been able to get the name of the cemetery - I'm still researching a lot of the information about my ancestors. our — 7

I'm quite certain this is truly our Millette Ancestors home & would appreciate you considering changing the name to the correct spelling of "Millette" for the lake on the property.

I can't tell you how proud our family would be to have a lake named after them with the correct spelling. I know it's not a big or special lake with good boating or fishing, but it's very special to us.

Thank you for considering
this name change

Regards,

Louise Millette Johannek

addendum:

10/16 - Went to Webster & found Cemetery where both grand parents were laid to rest. It's St. John's cemetery - They are 2 rows back off of Hwy 35 plot # 748. Jim Hanigan owns property now & gave me & family a tour of the old homestead. The old house burned down yrs. ago & the trees are huge now. Enclosed is a 1930 census of my Millette family living in Webster, Burnett, Wisc with their 7 children - Patrick Millette ~~was~~ was born there, but I was unable to find his birth records or the children's school records the short weekend I was up there. My Dad's (George Millette) two uncles Simon & Peter Millette owned some land, but it wasn't on the Millette Lake & Treefarm property. It was close by & information can be found in this packet



view of "Duck Home"

In the 1950's family visited Mallett tree farm & Lake
This view is from the back porch where the home
once was. The home burned down sometime after the
pictures were taken, but I have no idea when.

Mr. Dave Winston of DNR was nice enough to answer my
e-mail & his research showed that the GNIS record for
Mallett Lake does not specify source or exact date but let
us know the name officially recorded on Aug. 29, 1980
& was collected primarily from USGS topographic maps.

It looks like Millette Lake was the generally used name for property but in 1980 & on maps previously referring to it were just spelled wrong. Grandpa Joseph & Grandma Marie Louise are both buried in St. John's Catholic cemetery. Enclosed is a copy of grandpa Millette's death record. I wasn't able to get anything from Historical Society, Court House, Lands office with Joseph's name, but did come across some Quick claim deed for Simon Millette Jr. & Peter Millette on Oct. 8th, 1929. They were both Joseph Millette's brothers living near by him. For some strange reason, their names were spelled on the deed without the "E" on the end of the proper "Millette" spelling.

Library Research found information in 1937/38 Platbook that was identical to Nicholas P. Keittan 1937/38 Platbook, but Joseph & Joe Tr'e Millette were also Jackson T40 R 15. I'm not sure what this means, but #'s are identical. Did my Grandpa Joe buy 48 acres from Nicholas P. Keittan? I don't understand a lot of the information on these maps & if you need anymore information, please don't hesitate to call me. Like I said previously, I tried to call Roger Leef (Lester Leef's son) & left a message, but never received an answer. I hope this is enough information for the correct spelling of Millette Lake to be considered.

Thank You,
Louise (Millette) Johank
9/22/2017

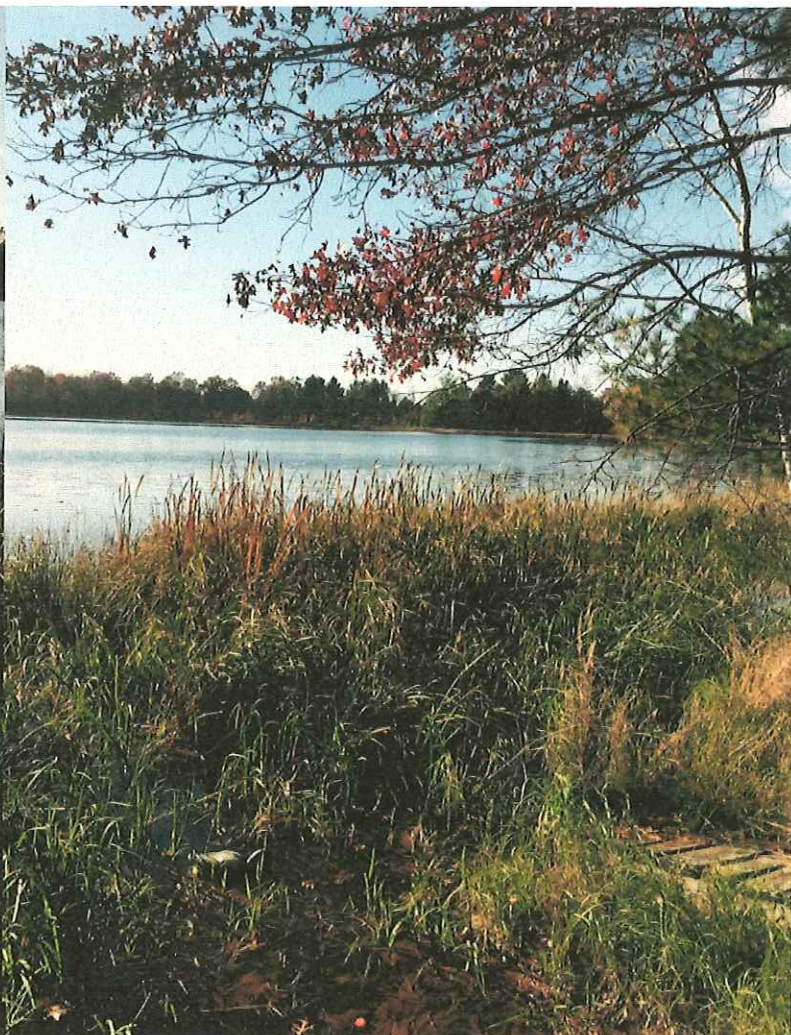

These current pictures of Millette Lake were taken last Oct. 16 when Jim Flannigan, current owner of property was gracious enough to give us a tour the day we were compiling research. The Lake level was quite high due to heavy rains last fall.



This is an old family portrait of 5 Millette children swimming in Sand Lake with their Aunt visiting from Canada, sometime in the 1920's.

"1950" Millette family visited Old Homestead & Lake. House was still standing, but burned down sometime after this photo

"1950" view of Millette