

Resolution CARPC No. 2008-5

**Amending the *Dane County Land Use and Transportation Plan*  
and *Water Quality Plan* by Revising the Central Urban Service Area Boundary in  
the City of Middleton, Dane County**

WHEREAS, the Capital Area Regional Planning Commission has adopted, amended and reaffirmed the *Dane County Land Use and Transportation Plan* and *Water Quality Plan*; and

WHEREAS, said plans delineate urban service areas as amended through December 2007; and

WHEREAS, the City of Middleton has requested an addition to the Central Urban Service Area, and has based the request on the City of Middleton Comprehensive Plan, adopted in November 2006 and as amended; and

WHEREAS, a staff analysis of the proposed amendment has been prepared, which indicates that the amendment is generally consistent with adopted regional plans and policies;

NOW, THEREFORE, BE IT RESOLVED that in accordance with §66.0309, Wis. Stats., and Sec. 208 of Public Law 92-500, the Capital Area Regional Planning Commission amends the *Dane County Land Use and Transportation Plan* and recommends the amendment of the *Dane County Water Quality Plan* by revising the Central Urban Service Area boundary as shown on the attached map.

Adoption of this amendment is based on the land use and urban service plans submitted in support of this amendment, and conditioned on the City of Middleton pursuing the following:

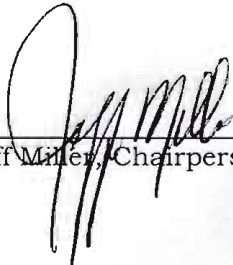

Submit a detailed stormwater management plan for the development for CARPC and DCL&WCD staff review and approval prior to any land disturbing activities. The plan should include an approval from the City of Middleton Engineering Department based on City stormwater ordinance, and provide infiltration and mitigate the stormwater quality and quantity impacts of the development to the maximum extent practicable. Stormwater management facilities should be publicly managed (requires a perpetual, legally enforceable maintenance agreement with the City if stormwater facilities are privately owned).

March 27, 2008  
Date Adopted

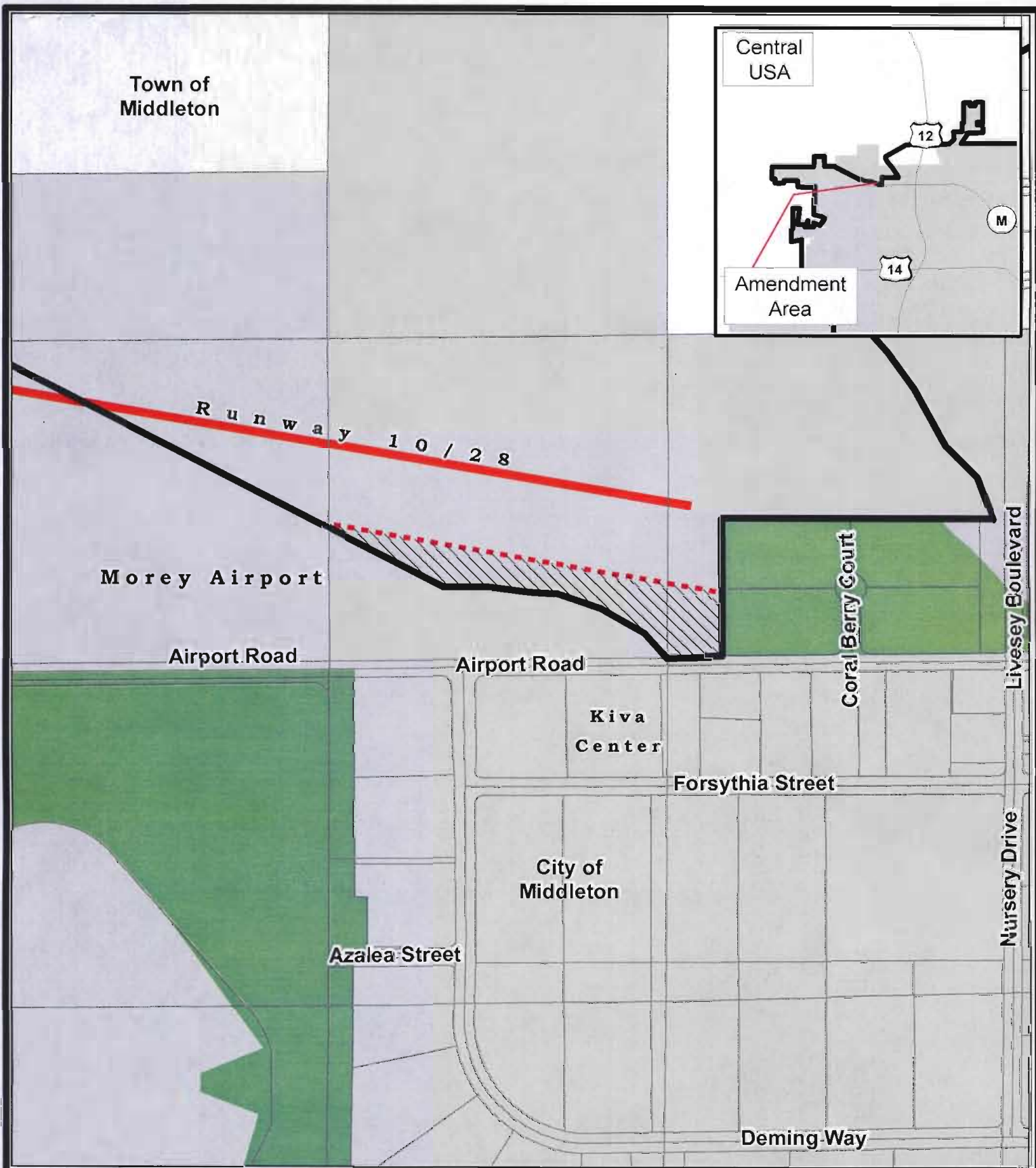
  
Jeff Miller, Chairperson



**Map 1**  
 Amendment to the  
 Central Urban Service  
 Area in the City of  
 Middleton

-  Service Area to be added (5.4 acres)
-  Existing Environmental Corridor
-  Incorporated Area
-  Existing Urban Service Area Boundary
-  Proposed Urban Service Area Boundary

6 Mar 2008

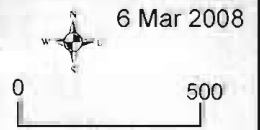

0 500  
 Feet

Prepared by staff  
 of the CARPC.