

Notice: This document was drafted by the Wisconsin Department of Natural Resources. Application is hereby made to the Wisconsin Department of Natural Resources, Bureau of Watershed Management, for grant assistance consistent with s. 281.65, Wis. Stats., and Chapter NR 153 and NR 154, Wis. Adm. Code. Collection of this information is authorized under the authority of s. 281.65, Wis. Stats. The information contained in this form will be used for program budget analysis and project evaluation in the Targeted Runoff Management Grant Program. Personally identifiable information collected will be used for program administration and may be made available to requesters as required under Wisconsin's Open Records Law [ss. 19.31 - 19.39, Wis. Stats.]. *Unless otherwise noted, all citations refer to Wisconsin Administrative Code.*

Instructions: Complete all sections as applicable.

Applicant Information

Governmental Unit Applying: (name & type) (example: Madison, Town of)

Door County Soil and Water Conservation Department

Name of Authorized Representative (First, Last) William Schuster			Name of Governmental Contact Person (First Last) (if different) Brian Forest		
Title County Conservationist			Title Conservationist II		
Area Code + Telephone Number 920-746-2214			Area Code + Telephone Number 920-746-2214		
Area Code + Fax Number 920-746-2369			Area Code + Fax Number 920-746-2369		
E-Mail Address wschuster@co.door.wi.us			E-Mail Address forest@co.door.wi.us		
Mailing Address - Street or Route 421 Nebraska Street			Mailing Address - Street or Route 421 Nebraska Street		
City Sturgeon Bay	State WI	Zip Code 54235	City Sturgeon Bay	State WI	Zip Code 54235

Consulting Firm Name (if applicable)

Consulting Contact Person Name

Title

Area Code + Telephone Number		
Area Code + Fax Number		
E-Mail Address		
Mailing Address - Street or Route		
City	State	Zip Code

DNR Use Only		

Project Information

A. Project Name

Hibbards Creek / Norbert Haberli Project

B. Project Area Location

County

Door

TRM Grant Project Name Hibbards Creek / Norbert Haberli Project

Project Information (continued)

Minor Civil Division Name (city, village, town, etc. – ex. Wrightstown, Village of)	Township (N)	Range (E/W)	Section	Quarter	Quarter-Quarter	Latitude (North)	Longitude (West)
Town of Egg Harbor	30N	27E	21	SW	NW	45d3m44s	87d13m53s

Method for Determining Latitude & Longitude (check one)

- GPS
 DNR WebView or Surface Water Data Viewer
 Other (specify):

C. Project Summary

The Norbert Haberli farm is a dairy operation located in the town of Egg Harbor and is comprised of approximately 60 milk cows with replacements. The issues with this operation include an outdated, failing manure storage and barnyard filter strip, both draining to shallow to bedrock soils. In addition, this farm drains to the headwaters of the Hibbards Creek Watershed, part of the Bay to Lake Wildlife Corridor recognized as one of Door County's Significant Habitat & Natural Areas in various documents including the Door County Land and Water Resource Management Plan. The BMPs proposed include a Manure Storage System that will modify and expand the existing storage, Barnyard Runoff Control System and Milkhouse Waste Collection System to gather and store all wastes and runoff for proper field application. Increased storage capacity will be necessary as one of the goals of this project will be the elimination of winter spreading of manure. A Nutrient Management Plan will be required to ensure proper location and timing of nutrient application; this will also be required per the January 1, 2008 deadline for all agricultural land receiving nutrients to have a plan in place.

D. Watershed & Waterbody (see Attachment A)

Watershed Name Upper Door County	Watershed Code TK-06	Primary Waterbody Hibbards Creek
--	--------------------------------	--

Note: If the project is in more than one watershed, submit a separate application for each watershed, unless this application is for a high-efficiency street sweeper.

Yes No

E. Project Target

1. The project will control agricultural runoff.
 2. The project will control urban runoff.

F. Request for Funding for "Total Maximum Daily Load" Implementation

1. Requesting funding for eligible best management practices (BMPs) which will directly implement the pollutant-specific goals of a public comment draft (as of April 9, 2007) or an EPA-approved Total Maximum Daily Load (TMDL).
 a. If yes, provide the title of TMDL report this project addresses.

2. Final reimbursement for eligible, TMDL implementation project costs will be requested no later than September 20, 2009.

TRM Grant Project Name

Hibbards Creek / Norbert Haberli Project

Project Information (continued)

G. Request for Funding of Land Acquisition or Easements

- Requesting funding for either land acquisition or purchase of easements as part of this application to support eligible BMPs. If yes, attach the property acquisition proposal, as defined in **Attachment B**, to the completed application form.

H. Request for Retroactive Funding for Design Costs

- Requesting reimbursement for design costs that have been or will be incurred before issuance of the grant.

I. Request for Funding for Force Account Work

- Requesting reimbursement for technical services to be performed by governmental unit staff (force account).

J. Endangered and Threatened Resources, Historic Properties, and Wetlands

Check the appropriate box for each question based on what the governmental unit knows to occur where the project disturbs land. If you have no evidence of the items below, check "No."

1. There are endangered or threatened resources, as identified in s. 29.604, Wis. Stats., and ch. NR 27 in the project area.
2. There are archaeological sites, historical structures, burial sites, or other historic places identified in s. 44.45, Wis. Stats., in the project area.
3. There are wetlands in the project area that are governed by water quality standard provisions of ch. NR 103.

K. Environmental Contamination

- The applicant is aware of environmental contamination of the soil and/or groundwater or potential for contamination in the project area.

L. Urban Projects Only: Pro-rating for Existing versus New Development

- Project will serve existing development only. If no, provide attachments and the following:

100%

Percentage of total design volume that will be generated by existing development. (change default % if necessary)

M. Urban Projects Only: Alternative Funding Possibility

- This applicant requests that the DNR also submit a copy of this application to the Clean Water Fund loan program.

TRM Grant Project Name Hibbards Creek / Norbert Haberli Project

Part I. Screening Requirements

Yes No

A. Map

An 8.5" x 11" topographic map from USGS or the DNR data/map viewers, showing the project area, is attached.

B. Best Management Practices (BMPs) For Which DNR Funding Is Requested (check all that apply)

(see **Attachment D** for additional BMP information)

<u>Practice</u>	<u>Wis. Adm. Code</u>	<u>Practice</u>	<u>Wis. Adm. Code</u>
<input checked="" type="checkbox"/> Manure Storage Systems	NR 154.04(3)	<input type="checkbox"/> Riparian Buffers	NR 154.04(25)
<input type="checkbox"/> Manure Storage System Closure	NR 154.04(4)	<input type="checkbox"/> Roofs	NR 154.04(26)
<input checked="" type="checkbox"/> Barnyard Runoff Control Systems	NR 154.04(5)	<input checked="" type="checkbox"/> Roof Runoff Systems	NR 154.04(27)
<input type="checkbox"/> Access Roads & Cattle Crossings	NR 154.04(6)	<input type="checkbox"/> Sediment Basins	NR 154.04(28)
<input type="checkbox"/> Animal Trails and Walkways	NR 154.04(7)	<input type="checkbox"/> Shoreline Habitat Restoration for Developed Areas	NR 154.04(29)
<input type="checkbox"/> Critical Area Stabilization	NR 154.04(10)	<input type="checkbox"/> Sinkhole Treatment	NR 154.04(30)
<input type="checkbox"/> Diversions	NR 154.04(11)	<input type="checkbox"/> Subsurface Drains	NR 154.04(33)
<input type="checkbox"/> Field Windbreaks	NR 154.04(12)	<input type="checkbox"/> Terrace Systems	NR 154.04(34)
<input type="checkbox"/> Filter Strips	NR 154.04(13)	<input type="checkbox"/> Underground Outlets	NR 154.04(35)
<input type="checkbox"/> Grade Stabilization	NR 154.04(14)	<input checked="" type="checkbox"/> Waste Transfer Systems	NR 154.04(36)
<input type="checkbox"/> Heavy Use Area Protection	NR 154.04(15)	<input type="checkbox"/> Wastewater Treatment Strips	NR 154.04(37)
<input type="checkbox"/> Lake Sediment Treatment	NR 154.04(16)	<input type="checkbox"/> Water and Sediment Control Basins	NR 154.04(38)
<input type="checkbox"/> Livestock Fencing	NR 154.04(17)	<input type="checkbox"/> Waterway Systems	NR 154.04(39)
<input type="checkbox"/> Livestock Watering Facilities	NR 154.04(18)	<input type="checkbox"/> Well Decommissioning	NR 154.04(40)
<input checked="" type="checkbox"/> Milking Center Waste Control Systems	NR 154.04(19)	<input type="checkbox"/> Wetland Development or Restoration	NR 154.04(41)
<input type="checkbox"/> Prescribed Grazing	NR 154.04(22)		
<input type="checkbox"/> Relocating or Abandoning Animal Feeding Operations	NR 154.04(23)		
Urban BMPs: NR 154.04(42)		Streambank and Shoreline Protection: NR 154.04(31) (includes associated fencing)	
<input type="checkbox"/> Detention Basin		<input type="checkbox"/> Stream Crossing	
<input type="checkbox"/> Wetland Basin		<input type="checkbox"/> Streambank/Shoreline Rip-rapping	
<input type="checkbox"/> Filtration Practice		<input type="checkbox"/> Streambank/Shoreline Shaping & Seeding	
<input type="checkbox"/> Infiltration Practice		<input type="checkbox"/> Streambank/Shoreline Fencing	
<input type="checkbox"/> Accelerated or High-efficiency Street Sweeping System		<input type="checkbox"/> Other Streambank/Shoreline Protection (incl. bio-engineering) - specify below	

Other (specify)

TRM Grant Project Name
Hibbards Creek / Norbert Haberli Project

Part I. Screening Requirements (continued)

C. Filters

Note: You must be able to answer "Yes" to questions 1-5 and "Yes" or "N/A" (Not Applicable) to question 6 to be eligible for a grant.

Yes	No							
<input checked="" type="checkbox"/>	<input type="checkbox"/>	1. Project will be completed within 24 months of the start of the grant period.						
<input checked="" type="checkbox"/>	<input type="checkbox"/>	2. Staff and contractors designated to work on this project have adequate training, knowledge, and experience to implement the proposed project.						
<input checked="" type="checkbox"/>	<input type="checkbox"/>	3. Staff or contractual services, in addition to those funded by this grant, will be provided if needed.						
<input checked="" type="checkbox"/>	<input type="checkbox"/>	4. Best management practices constructed under this grant will not work at cross-purposes to (are consistent with) agricultural and non-agricultural performance standards under ch. NR 151. (see Attachment E)						
<input checked="" type="checkbox"/>	<input type="checkbox"/>	5. The local DNR Regional Nonpoint Source Coordinator (see Attachment C) has been contacted about this project:						
		<table border="1" style="width:100%; border-collapse: collapse;"> <thead> <tr> <th style="width:50%;">Name of the Regional Nonpoint Source Coordinator Contacted</th> <th style="width:15%;">Date Contacted</th> <th style="width:35%;">Subject of Contact</th> </tr> </thead> <tbody> <tr> <td>John Young</td> <td>3/7/07</td> <td>Project Scopes for Potential Grants</td> </tr> </tbody> </table>	Name of the Regional Nonpoint Source Coordinator Contacted	Date Contacted	Subject of Contact	John Young	3/7/07	Project Scopes for Potential Grants
Name of the Regional Nonpoint Source Coordinator Contacted	Date Contacted	Subject of Contact						
John Young	3/7/07	Project Scopes for Potential Grants						

Yes	No	N/A					
<input type="checkbox"/>	<input type="checkbox"/>	<input checked="" type="checkbox"/>	6. If this is an application to construct ponds in navigable streams or in wetlands, the necessary waterway or wetland permit (chs. 30 or 281, Wis. Stats.) has been received. If yes, give the docket number and date of issuance.				
			<table border="1" style="width:100%; border-collapse: collapse;"> <thead> <tr> <th style="width:70%;">Docket Number</th> <th style="width:30%;">Date of Issuance</th> </tr> </thead> <tbody> <tr> <td> </td> <td> </td> </tr> </tbody> </table>	Docket Number	Date of Issuance		
Docket Number	Date of Issuance						

If you answered "No" to one or more of the items in question C above, stop here. The project is ineligible.

D. Eligibility: Reason For Controlling Nonpoint Source Pollution In The Target Area

Yes	No	
<input checked="" type="checkbox"/>	<input type="checkbox"/>	1. The need for compliance with performance standards established by the DNR in ch. NR 151.
<input type="checkbox"/>	<input checked="" type="checkbox"/>	2. The existence of nonpoint-source-impaired water bodies that the DNR has identified to the U.S. EPA under 33 USC 1313 (d)(1)(A), commonly referred to as the "303(d) List."
<input type="checkbox"/>	<input checked="" type="checkbox"/>	3. The existence of outstanding or exceptional resource waters, as designated by the DNR in ss. NR 102.10 and NR 102.11.
<input checked="" type="checkbox"/>	<input type="checkbox"/>	4. Other water quality concerns of statewide or national significance. (<u>Important</u> : You may only check this box, if you are eligible to score 10 points in Part II, Question #4 "Basin Priorities" of this application.)
<input checked="" type="checkbox"/>	<input type="checkbox"/>	5. The existence of threats to public health.
<input type="checkbox"/>	<input checked="" type="checkbox"/>	6. The existence of an animal feeding operation that has received a notice of discharge (NOD) under ch. NR 243 or a notice of intent (NOI) to issue a notice of discharge.

If you answered "Yes" to one or more of the items in question D above, continue to Part II. Otherwise, stop here. The project is ineligible.

TRM Grant Project Name Hibbards Creek / Norbert Haberli Project

Part II. Minimum Qualifications

Question 1. Fiscal Accountability

A. Timeline and Source of Staff

For each applicable milestone listed below, fill in the appropriate data:

Milestone	Target Completion Date (month/year)	Source of Staff
Completion of design	02/08	SWCD Technical Staff & DATCP Engineer
Obtaining required permits	03/08	SWCD Technical Staff & Landowner
Landowner contacts	01/07 - Ongoing	SWCD Technical Staff
CSA signing	03/08	SWCD Technical Staff & Landowner
Bidding	04/08	SWCD Technical Staff & Contractors
DNR approvals	02/08	SWCD Technical Staff
Contract signing	05/08	Contractor & Landowner
BMP construction	06/08	Contractor
Site inspection and certification	06/08	SWCD Technical Staff & DATCP Engineer
Project evaluation	07/08	SWCD Technical Staff & DATCP Engineer
Purchase street sweeper (urban only)		
Other (specify) Notification of Noncompliance and Offer of Cost-Sharing	02/08	SWCD Technical Staff

B. Adequate Financial Budget

Provide the following information for the project. The grant amount is capped at \$150,000.

FINANCIAL BUDGET TABLE

A	B	C
Project Activity for Which <u>DNR Funding</u> is Requested	Estimated Total Cost (\$)	Amount from Column B Eligible for DNR Cost Sharing (\$)
Construction Components:		
Manure Storage Earthwork	7,125	7,125
Manure Storage Concrete	84,375	84,375
Manure Storage Equipment (Pump, Fencing and Gates)	17,875	17,875
Barnyard Sump (Pump and Transfer)	11,250	11,250
Milkhouse Waste Collection System	1,125	1,125
Roof Runoff Collection System (Gutters and Outlet)	2,625	2,625
Animal Waste Storage Permit Fee	1,000	1,000
1. Construction Subtotal	\$125,375	\$125,375
2. Engineering Services (including design)	\$6,269	\$6,269
3. Storm Sewer Reroute (Urban projects only)	\$0	\$0
4. Structure Removal (Urban projects only)	\$0	\$0
5. Subtotal [add rows 1-4]	\$131,644	\$131,644
6. Property Acquisition: Fee Title & Easement	\$0	\$0
7. Grand Total [add rows 5 & 6]	\$131,644	\$131,644

TRM Grant Project Name
Hibbards Creek / Norbert Haberli Project

Part II. Minimum Qualifications (continued)

Cost-Sharing Worksheet

Eligible Costs:

Multiply the eligible costs (column C) by the percent for proration (if applicable) and the applicable cost-share rate. Enter the result in the column on the right.

	Prorate %	Cost-Share %	
8. Construction, engineering services, etc. (if other percent, specify)	100%	66%	\$ 86,885
Costs Specific to Agricultural Projects:			
9. Land Purchase (Fee Title)	-	50%	\$ 0
10. Agricultural Easements	-	70%	\$ 0
Costs Specific to Urban Projects:			
11. Property Acquisition: Fee Title & Easement	100%	50%	\$ 0
12. Storm Sewer Rerouting	100%	50%	\$ 0
13. Structure Removal	100%	50%	\$ 0
14. Total Eligible Costs [sum (8) through (13)]			\$ 86,885
Cap Test:			
15. Maximum State Share [Lesser of (14) or \$150,000]			\$ 86,885
State & Local Share:			
16. Requested State-Share Amount (Requested Grant Amount)			\$ 86,885
17. Local-Share Amount [(7), column B less (16)]			\$ 44,759

Method(s) Used to Calculate Cost Estimates

The cost estimate procedures used were both the "competitive bids method" and the "average cost method". These methods are based on SWCD experience of past projects, input from colleagues, inquiry to contractors and suppliers in the area and analysis of bids submitted for comparable projects completed in recent years. These methods have proven both practical and accurate for all SWCD projects over many years of construction experience. These methods have been applied to a design of appropriate BMPs agreed upon by the landowner, the SWCD and the area DATCP Engineer. These BMPs have been established to achieve maximum pollutant control as well as compliance with statewide agricultural performance standards and prohibitions.

C. Cost-Effectiveness

1. Tangible Benefits

a. Primary Benefit:

List the nonpoint source pollutants to be controlled by the project.

The primary benefit of this project will be the protection of both surface and ground water quality through construction of a no-runoff system where all potential impacts from bacteria, nitrates, phosphorus and sedimentation are controlled through storage of all waste and associated runoff and proper application in appropriate areas through an approved nutrient management plan.

b. Secondary Benefits:

Which of the following secondary benefits will be achieved by implementing this project? (check all that apply)

- Fish and wildlife habitat enhancement
- Enhancements to recreation
- Public safety
- Economical operation, economical maintenance and enhanced life expectancy of the BMP
- Other (specify): _____

TRM Grant Project Name
Hibbards Creek / Norbert Haberli Project

Part II. Minimum Qualifications (continued)

2. **Cost-Effectiveness**
Explain why the proposed project is cost-effective considering the environmental benefit(s) and cost of the project.
- The proposed BMPs were selected through a cost analysis based on the most cost-effective alternative. They have been selected to take advantage of existing conditions and equipment at the site.**
- Due to the fragile geology and shallow depth of soils to bedrock, most projects in Door County require an above-ground storage. The proposed manure storage will be sized to store manure for 210 days and eliminate the need to winter spread manure. This sizing reduces the cost of having to store manure for a full year.**
- A concrete-lined manure storage will provide a system that will achieve total confinement of all waste, runoff and precipitation. A concrete lined manure storage is the most feasible option as bedrock conditions do not allow for an in ground system and an earth above ground system would be extremely costly. An above ground steel tank would also be less cost effective for an equal amount of pollutant load reduction.**
- The existing barnyard will be modified to eliminate the failing filter strip and store all runoff in the constructed storage. This alternative is more cost effective than placing a roof over the barnyard or designing another method of diverting clean water. A modification of the existing filter strip or buffer for the barnyard is not feasible as criteria for construction of a filter strip has changed since the installation of the original system and the site conditions would no longer meet the criteria of the standard.**
- These practices were chosen to provide optimal pollutant control through total containment of the waste generated at the project site.**

- Yes No 3. **Alternatives**
- a. There is more than one way to achieve the benefits checked above. If no, go to part b.
- 1) If **yes**, complete the following table with information for the alternative you have chosen and one or two other alternatives. Note that the table requires information about the cost and pollutant load/potential reductions.

Alternatives Analysis			
	A	B	C
	Alternative	Cost	Effectiveness
		Estimated Amount	Estimated % of Pollutant Load Reduction
			(B ÷ C) Cost-Effectiveness
1	Concrete-Lined Pit	\$ 109,375	100 %
2	Steel-Lined Storage	\$ 160,000	100 %
3		\$	%

- 2) If the applicant is not choosing the alternative with the lowest ratio of cost to pollutant load/potential reductions, explain why it was not chosen in terms of any of the following: feasibility, secondary benefits potential, or other mitigating factors.

- b. If the answer to part 3.a. was **no**, explain why there is no other reasonable alternative to achieve the reduction in pollutant loading/potential or the secondary benefits checked above.

TRM Grant Project Name

Hibbards Creek / Norbert Haberli Project

Part II. Minimum Qualifications (continued)

TRM Grant Project Name
Hibbards Creek / Norbert Haberli Project

Part II. Minimum Qualifications (continued)

Question 2. Project Evaluation Strategy

The applicant must agree to provide a description of the modeled results or changes in pollution potential in the final project report. The project evaluation strategy will be based on comparing pre- and post-project changes in modeled pollutant loading to water resources or will be based on the quantity of units managed.

A. Modeling & Measures of Change

Pre- and post-project evaluation measures that the applicant will use to ensure success in meeting project goals: (check all that apply)

	Agricultural Performance Standard or Prohibition	Units of Measure	Recommended Measurement Method
<input checked="" type="checkbox"/>	Sheet, rill and wind erosion	Acres meeting T	RUSLE-2 or wind erosion model
<input checked="" type="checkbox"/>	Manure Storage Facilities: New Construction/Alterations	Number of facilities	count
		Number of animal units	count
<input type="checkbox"/>	Manure Storage Facilities: Closure	Number of facilities	count
<input type="checkbox"/>	Manure Storage Facilities: Failing/Leaking Facilities	Number of facilities	count
		Number of animal units	count
<input checked="" type="checkbox"/>	Clean Water Diversions in WQMA	Pollutant load reduction	BARNY Model
		Number of farms with diversions	count
		Number animal units	count
<input checked="" type="checkbox"/>	Nutrient Management on Agricultural Land	Acres planned	count
<input checked="" type="checkbox"/>	Prohibition: Manure Storage Overflow	Number of facilities	count
		Number of animal units	count
<input type="checkbox"/>	Prohibition: Unconfined Manure Pile in WQMA	Number of farms	count
<input checked="" type="checkbox"/>	Prohibition: Direct Runoff From Feedlot/Stored Manure	Pollutant load reduction	BARNY Model
		Number of facilities	count
		Number of animal units	count
<input type="checkbox"/>	Prohibition: Unlimited Livestock Access	Feet of bank protected	count
		Number of farms	count
Other Priority for Agricultural Area			
<input type="checkbox"/>	Buffers	Feet of bank protected	CREP formula
		Number of farms	count
<input type="checkbox"/>	Streambank	Tons of bank erosion reduced	NRCS bank erosion formula
		Feet of bank protected	count
<input checked="" type="checkbox"/>	Other (specify) Elimination of Winter Spreading	Acres Planned	count
Priority for Developed Urban Area			
<input type="checkbox"/>	20-40% Reduction in Total Suspended Solids (TSS)	Pounds TSS reduced	SLAMM, P-8
		% TSS reduction	
<input type="checkbox"/>	Infiltration	% Pre-development stay-on volume	Recarga, SLAMM, P-8
		Cubic feet stay-on volume	
<input type="checkbox"/>	Peak flow discharge	Change in cubic feet per second	TR-55 or equivalent
<input type="checkbox"/>	Protective areas	Feet of bank protected	count
<input type="checkbox"/>	Fueling & maintenance areas	Oily sheen presence	visual assessment
<input type="checkbox"/>	Streambank	Tons of bank erosion reduced	NRCS bank erosion formula
		Feet of bank protected	count
<input type="checkbox"/>	Other (specify)		

Yes No **B. Monitoring** (not eligible for cost sharing at this time)

- The project evaluation strategy will provide pre- and post-project information from water resource monitoring. If "Yes," check all that apply below.
- The project will evaluate the physical habitat, fisheries, biological, or chemical conditions.
 - A one-page summary of the monitoring strategy is attached.

TRM Grant Project Name
Hibbards Creek / Norbert Haberli Project

Part II. Minimum Qualifications (continued)

- Yes No **C. Additional Monitoring**
 The applicant is willing to participate with the Department to do monitoring in the project area should funding become available.

Question 3. Evidence of Local Support

The level of local support that currently exists for the proposed project.

Agricultural Projects:

- Yes No **A. Government**
1. **Regulatory Situations** *If yes to both items (A.1.a & A.1.b) below, go to Question 4. Otherwise, continue to part A2 of this question.*
- a. At least 75% of the total project cost is attributed to the resolution of a Notice of Discharge (NOD) or a Notice of Intent to Issue an NOD (NOI) under ch. NR 243 or non-compliance with agricultural performance standards and prohibitions under subch. II of NR 151 or a local regulation.
- b. At least one of the following is attached to this application form:
1. copy of the NOI issued under NR 243, or
 2. copy of the NOD issue under NR 243, or
 3. copy of letter signed by DNR stating that DNR will issue an NOI or NOD under NR 243 if cost sharing is provided, or
 4. copy of letter signed by DNR and the county that a notice, under s. NR 151.09 or 151.095, will be issued if necessary, or
 5. copy of letter signed by the county that the local regulation will be enforced at the project site.
2. **Non-Regulatory Situations**
- a. The governmental unit has developed:
- i. a detailed pollution control plan with the landowners that identifies specific best management practices (BMPs).
- ii. general assessments of the pollution sources within the project area.
- b. The governmental unit has contacted the landowner(s)/land operator(s) about the proposed BMP installations.
-
- If yes, provide details.

- Yes No **B. Landowners & Partners**
1. **Level of Landowner Participation**
- a. A majority of the affected landowners/land operators have specifically indicated that they will sign a cost-share agreement (CSA) to install the practices requested in this grant application.
- b. A majority of the affected landowners/land operators have indicated a general interest to participate in the project.
- c. Letters of support for the project from affected landowners/land operators are attached.
2. **Involvement of Partners**
- a. Partners, in addition to the unit of government (applicant) and landowner, have committed resources (materials, equipment, staff or financial resources) towards the BMP installation, maintenance, or evaluation of the project.
-
- If yes, list the project partner(s).

- b. Letters of support from the project partner(s) are attached.
-

TRM Grant Project Name
Hibbards Creek / Norbert Haberli Project

Part II. Minimum Qualifications (continued)

Urban Projects:

- | | | |
|--------------------------|--------------------------|---|
| Yes | No | A. Government |
| | | 1. The local-share funds for the construction/installation expenses: |
| <input type="checkbox"/> | <input type="checkbox"/> | a. are already included specifically in an <u>adopted</u> budget. |
| <input type="checkbox"/> | <input type="checkbox"/> | b. will be included in a <u>proposed</u> budget. |
| <input type="checkbox"/> | <input type="checkbox"/> | 2. The governmental unit has already conducted public information activities within the project area for this practice. |
- If yes, provide details on the opportunity for public reaction the governmental unit provided and indicate the general public support or non-support for the project that was indicated.

- | | | |
|--------------------------|--------------------------|--|
| Yes | No | B. Landowners |
| | | 1. The governmental unit: |
| <input type="checkbox"/> | <input type="checkbox"/> | a. already owns, or holds an easement for, the land on which the project is to be installed. |
| <input type="checkbox"/> | <input type="checkbox"/> | b. is submitting with the application a list of landowners, occupants, or tenants that occupy the property and information indicating each party's willingness to sell or ease the necessary parcel. |
| <input type="checkbox"/> | <input type="checkbox"/> | 2. Evidence of citizen (non-governmental) support for the project (such as letters from the neighborhood association, a civic group or an environmental organization voicing support) is attached. |

Question 4. Basin Priorities (check one, A-H)

- A. Clean Water Act s. 303(d) List of Impaired Waters**
Project with water quality goals directly dealing with a waterbody (lake or stream) on the latest Clean Water Act (CWA) s. 303(d) List of impaired waters, where the cause of the water quality impairment is nonpoint source pollution, **and** will reduce the type of nonpoint source pollutants for which the water is listed.
- B. Outstanding and Exceptional Resource Waters**
Waterbody is included in s. NR 102.10 (Outstanding Resource Waters) and/or s. NR 102.11 (Exceptional Resource Waters).
- C. NPS Rankings**
Project is located in a large-scale watershed, a small-scale watershed, lake watershed, or other area ranked high or medium on the NPS Rankings List, where the goals of the project are directly associated with the reason for the ranking on the NPS Rankings List.
- D. Amendment of the NPS Rankings List Using State of the Basin Reports**
Project is located within a watershed ranked low or not ranked on the NPS Rankings List, but information in a DNR State of the Basin report indicates a need to amend the NPS Rankings List because the stream, stream segment, or lake is being affected by nonpoint sources of pollution.
- E. Amendment of the NPS Rankings List Using Other Data Sources**
Project is located within a watershed ranked low or not ranked on the NPS Rankings List, but adequate data exists to request a ranking of high or medium for a waterbody that that is being affected by nonpoint sources of pollution.
- F. Sources of Information for Areas Not Included in State of the Basin Reports**
For some border waters, there is no State of the Basin report (i.e., along the Mississippi River or the Great Lakes). For these situations, another governmental document, accepted by the Regional NPS Coordinator, can be used to classify the resource as having a significant nonpoint source pollution impairment.
- G. Governmental Notices**
The applicant has checked "Yes" to both parts of Part II, Question 3, A.1.
- H. Not Included in Other Categories Above**

TRM Grant Project Name
Hibbards Creek / Norbert Haberli Project

Part III. Competitive Elements

Question 5. Water Quality Needs

The water quality category which best identifies the water quality goals for the project directly deals with: (check one)

Note: For border waters where a State of the Basin Report does not exist, another governmental document acceptable to the Regional Nonpoint Source Coordinator may be used to identify the water quality need.

Surface Water Considerations

- A. 303(d) Listed Waterbody**
 A waterbody (lake or stream) on the latest Clean Water Act (CWA) s. 303(d) List of impaired waters, where the cause of the water quality impairment is nonpoint source pollution, **and** will reduce the type of nonpoint source pollutants for which the water is listed.
- B. Not Fully Meeting Uses**
 A waterbody (lake or stream) identified in a DNR State of the Basin report as not meeting or partially meeting designated uses due to nonpoint sources, but is not on the 303(d) List.
- C. Threatened Waterbody**
 A waterbody (lake or stream) viewed as "threatened" by nonpoint sources in a DNR State of the Basin report.
- D. Outstanding or Exceptional Resource Waters**
 Prevention of degradation due to nonpoint sources of outstanding or exceptional resource waters or high quality, recreationally significant waters, but not including waters listed as "threatened."
- E. Surface Water Quality**
 Prevention surface water quality degradation due to nonpoint sources. Waters in this category are neither high quality, recreationally significant waters nor "threatened" waters.

Groundwater Considerations*

- F. Exceeds Groundwater Enforcement Standard**
 Groundwater within the project area where representative information indicates there are levels for NPS contaminants that exceed groundwater enforcement standards.
- G. Groundwater Quality**
 The project area is within a geological area defined in s. NR 151.015(18) as susceptible to groundwater contamination. See **Attachment G**.
- H. Exceeds Groundwater Preventive Action Limit**
 Groundwater within the project area where representative information indicates there are levels for NPS contaminants that exceed groundwater preventive action limits.

**Work with the regional DNR drinking water and groundwater specialist or the county extension office.*

Bonus Points:

Yes No

- Water quality goals relate to the control of nonpoint source contaminants in public drinking water supplies.

1. If yes, and the source of drinking water affected by the project area is groundwater, the project protects:

- a. One wellhead
OR
- b. More than one wellhead

2. If yes, and the source of drinking water affected by the project area is surface water, check the source water assessment area (drainage area) in which the project is located:

- | | |
|---|---|
| <input type="checkbox"/> Pike River & Creek | <input type="checkbox"/> Twin Rivers |
| <input type="checkbox"/> Root River | <input type="checkbox"/> Kewaunee & Ahnapee Rivers |
| <input type="checkbox"/> Oak Creek | <input type="checkbox"/> Menominee River |
| <input type="checkbox"/> Milwaukee River | <input type="checkbox"/> Fish Creek |
| <input type="checkbox"/> Sauk Creek | <input type="checkbox"/> St. Louis & Nemadji Rivers |
| <input type="checkbox"/> Sheboygan & Onion Rivers | <input type="checkbox"/> Lake Winnebago |
| <input type="checkbox"/> Manitowoc River | |

TRM Grant Project Name
Hibbards Creek / Norbert Haberli Project

Part III. Competitive Elements (continued)

Question 6. Extent of Pollutant Control

- Yes No **A. NR 151 Agricultural Performance Standards & Prohibitions**
- The proposed project addresses at least one of the NR 151 agricultural performance standards and prohibitions. Indicate the performance standard(s) or prohibition(s) that is the focus of this project. (check all that apply)
- a. Sheet, rill, and wind erosion. (NR 151.02)
 - b. Manure storage facilities: new/significant alterations. (NR 151.05(2))
 - c. Manure storage facilities: closure. (NR 151.05(3))
 - d. Manure storage facilities: existing failing/leaking. (NR 151.05(4))
 - e. Clean water diversions. (NR 151.06)
 - f. Nutrient management. (NR 151.07)
 - g. Prohibition: Prevention of overflow from manure storage facilities. (NR 151.08(2))
 - h. Prohibition: Prevention of unconfined manure piles in water quality management areas (within 300 ft. of a stream, 1000 ft. of a lake, or areas where the groundwater is susceptible to contamination). (NR 151.08(3))
 - i. Prohibition: Prevention of direct runoff from a feedlot or stored manure into waters of the state. (NR 151.08(4))
 - j. Prohibition: Prevention of unlimited livestock access to waters of the state where high concentrations of animals prevent the maintenance of adequate sod cover or self-sustaining vegetation. (NR 151.08(5))

- Yes No **B. Other Water Resources Management Priority**
- The proposed project addresses a water resources management priority other than an NR 151 agricultural performance standard or prohibition.
- If yes, describe the priority and how the project addresses this priority.
- The elimination of winter spreading of manure in environmentally sensitive areas is a priority for the SWCD and construction of the BMPs suggested for this project will provide adequate storage capacity for all wastes generated and eliminate the need for application of waste during frozen periods.**
- This project will also address Milkhouse Wastewater through collection and storage in the long term manure storage facility of all wastewater generated. All waste will be stored and applied according to an approved Nutrient Management Plan.**

- Yes No **C. Planning Data & Source Targeting**
- The applicant has quantitative planning information that ranks pollution sources from highest to lowest in severity and the proposed project will manage a pollution source contained in the top 50% of the ranked list. If yes, provide:
- a. Description of planning data
Geographic Prioritization for Implementation of the Agricultural Performance Standards and Prohibitions
 - b. Name of document(s)
Door County Land and Water Resource Management Plan
 - c. Date(s) published
January 24, 2006
 - d. Pertinent page numbers
50-52
 - e. A copy of non-state document(s) is available:
 - At this website: http://map.co.door.wi.us/swcd
 - Attached to this application form.
 - Contact this person: Name: _____ Phone: _____

TRM Grant Project Name
Hibbards Creek / Norbert Haberli Project

Part III. Competitive Elements (continued)

Question 7. Consistency with Resource Management Plans

Yes No

The project implements a water quality recommendation from a locally approved resource management plan.

Summarize the water quality recommendation. Cite the name and date(s) of publication of the document.

Recommendations made for this project are consistent with the Agricultural Performance Standards and Animal Waste Storage Ordinance. This ordinance was adopted by the Door County Board and codified as Door County Code Chapter 23 in August of 2004 and is a comprehensive ordinance that outlines local implementation of Statewide Standards and Prohibitions.

The Door County Land and Water Resource Management Plan, approved in January of 2006, outlines strategies for implementation of the Statewide Agricultural Performance Standards and Prohibitions via Door County Code Chapter 23. This plan also assesses areas of concern for the county; The Upper Door Priority Watershed is assessed and the impact of nonpoint pollution on groundwater quality is listed as an area of concern. This operation is also located within the Bay to Lake Wildlife Corridor, encompassing wetlands near Fish Creek, Thorp Pond Kangaroo Lake and the watersheds of Fish Creek, Hibbards Creek and Piel Creek. Threats to this corridor include nonpoint runoff resulting from poor agricultural practices.

The protection of surface water and groundwater resources from improper management of agriculture facilities has been consistently listed as a high priority in documents such as "A Nonpoint Source Control Plan for the Upper Door Priority Watershed Project, "Door County Land and Water Resource Management Plan", "Nonpoint Source Control Plan for the Red River/Sturgeon Bay Watershed Project", "A Guide to Significant Wildlife Habitat and Natural Areas of Door County, Wisconsin", "The State of the Lakeshore Basin" and "Twin-Door-Kewaunee Basin Areawide Water Quality Management Plan".

Question 8. Use of Additional Funding

Yes No

- A. The state share is below the \$150,000 cap.
- B. Funding requested is below the maximum allowable cost-share rate.

Question 9. City of Racine

Yes No

This is an application from the City of Racine for a project that is necessary for the city to comply with state storm water permitting requirements.

TRM Grant Project Name
Hibbards Creek / Norbert Haberli Project

Part IV. Eligibility for Multipliers

Completion of this part of the application is optional. However, an applicant can increase the final project score by qualifying for a project multiplier.

Agricultural Projects (select all that are in place as of the application submittal date)

A. Local Implementation Program (factor 0.1) (check all that apply)

Check activities listed below that are part of the local program to implement agricultural performance standards and prohibitions contained in ch. NR 151. Check all activities that apply. An activity may be checked “Yes” if either of the following is true:

- The activity is currently assigned to the applicant, or another local unit of government, in an approved Land and Water Resources Management Plan (LWRMP), an updated LWRMP work plan or an inter-governmental agreement with the Department of Natural Resources. List the document and page number where the activity is addressed.
- The activity is not currently assigned in one of these documents, but the applicant describes, in the space provided below, who will conduct the activity.

Yes	No		Document	Page Number
<input checked="" type="checkbox"/>	<input type="checkbox"/>	1. Inform and educate landowners/operators about performance standards and prohibitions.	Door County Land and Water Resource Management Plan	49
<input checked="" type="checkbox"/>	<input type="checkbox"/>	2. Conduct compliance status surveys, including on-site visits, for croplands and livestock facilities and convey compliance status to landowners/operators.	Door County Land and Water Resource Management Plan	50
<input checked="" type="checkbox"/>	<input type="checkbox"/>	3. Discuss with landowners/operators the best management practices needed to achieve compliance with performance standards and prohibitions.	Door County Land and Water Resource Management Plan	50
<input checked="" type="checkbox"/>	<input type="checkbox"/>	4. Seek financial assistance for landowners/operators to achieve compliance with performance standards & prohibitions.	Door County Land and Water Resource Management Plan	50
<input checked="" type="checkbox"/>	<input type="checkbox"/>	5. Develop cost-share agreements with landowners/operators and provide them with technical assistance to achieve compliance with performance standards & prohibitions.	Door County Land and Water Resource Management Plan	50
<input checked="" type="checkbox"/>	<input type="checkbox"/>	6. Track compliance status of croplands and livestock facilities and provide compliance status information to the Department of Natural Resources upon request. This includes notifying DNR when a landowner/operator does not comply with a notice issued under NR 151.09 or NR 151.095.	Door County Land and Water Resource Management Plan	50
<input checked="" type="checkbox"/>	<input type="checkbox"/>	7. Provide assistance to the Department of Natural Resources to issue notices under NR 151.09 and NR 151.095.	Door County Land and Water Resource Management Plan	50
<input checked="" type="checkbox"/>	<input type="checkbox"/>	8. In situations where local regulations do not require compliance with a performance standard or prohibition, refer cases of non-compliance to the local district attorney or the Department of Natural Resources.	Door County Land and Water Resource Management Plan	50

If an item checked above is not covered by a LWRMP, an updated LWRMP work plan or an Inter-Governmental Agreement (IGA) with DNR, list the activity and identify who will carry it out.

TRM Grant Project Name
Hibbards Creek / Norbert Haberli Project

Part IV. Eligibility for Multipliers (continued)

If all items (1-8) above are checked "Yes," go on to part B. Otherwise, stop here.

TRM Grant Project Name
Hibbards Creek / Norbert Haberli Project

Part IV. Eligibility for Multipliers (continued)

B. Local Enforcement Program – Scope of Local Regulations (factor 0.15) (check all that apply)

The ten agricultural performance standards and prohibitions included in chapter NR 151 are listed below. For each of these performance standards and prohibitions, determine if a local regulation currently exists. If a local regulation exists, check the appropriate column based on whether the local regulation provides “full coverage” or “partial coverage” of the state standard. Definitions and examples of full coverage and partial coverage are provided in the Instructions.

Title(s) of ordinance(s) for which credit is taken in this section:

Chapter 23 - Agricultural Performance Standards and Animal Waste Storage Ordinance

Copies of ordinances for which credit is taken in this section are:

- Found at this website (provide <http://map.co.door.wi.us/swcd> most direct web page URL):
- Attached to this application form.
- Already submitted with another application.

Full Coverage	Partial Coverage	Agricultural Performance Standards & Prohibitions	Wis. Adm. Code
<input checked="" type="checkbox"/>	<input type="checkbox"/>	1. Sheet, rill and wind erosion	NR 151.02
<input checked="" type="checkbox"/>	<input type="checkbox"/>	2. Manure Storage Facilities: New/Significant Alterations	NR 151.05(2)
<input checked="" type="checkbox"/>	<input type="checkbox"/>	3. Manure Storage Facilities: Closure	NR 151.05(3)
<input checked="" type="checkbox"/>	<input type="checkbox"/>	4. Manure Storage Facilities: Existing Failing/Leaking	NR 151.05(4)
<input checked="" type="checkbox"/>	<input type="checkbox"/>	5. Clean Water Diversions	NR 151.06
<input checked="" type="checkbox"/>	<input type="checkbox"/>	6. Nutrient Management	NR 151.07
<input checked="" type="checkbox"/>	<input type="checkbox"/>	7. Prohibition: Manure Storage Overflow	NR 151.08(2)
<input checked="" type="checkbox"/>	<input type="checkbox"/>	8. Prohibition: Unconfined Manure Pile	NR 151.08(3)
<input checked="" type="checkbox"/>	<input type="checkbox"/>	9. Prohibition: Direct Runoff From Feedlot/Stored Manure	NR 151.08(4)
<input checked="" type="checkbox"/>	<input type="checkbox"/>	10. Prohibition: Unlimited Livestock Access	NR 151.08(5)

Urban Projects (select all that are in place as of the application submittal date)

Title(s) of ordinance(s) for which credit is taken in this section:

Copies of ordinances for which credit is taken in this section are:

- Found at this website (provide <http://> most direct web page URL):
- Attached to this application form.
- Already submitted with another application.

A. Local Implementation Program (factor .1)

- | | | |
|--------------------------|--------------------------|---|
| Yes | No | |
| <input type="checkbox"/> | <input type="checkbox"/> | 1. Implement a construction site erosion control ordinance consistent with the performance standards and applicability requirements of s. NR 151.11. |
| <input type="checkbox"/> | <input type="checkbox"/> | 2. Implement a pollution prevention information and education program targeted at residents, including property owners. |
| <input type="checkbox"/> | <input type="checkbox"/> | 3. Implement nutrient management for municipally owned properties where nutrients are applied to at least five acres. (You may check "Yes" if this item does <u>not</u> apply.) |
| <input type="checkbox"/> | <input type="checkbox"/> | 4. Track, evaluate and report to DNR the status of erosion control and storm water permit activity. |

If all items (1-4) above are checked "Yes," go on to part B. Otherwise, stop here.

B. Local Enforcement Program (factor .15)

- | | | |
|--------------------------|--------------------------|--|
| Yes | No | |
| <input type="checkbox"/> | <input type="checkbox"/> | 1. There is a storm water management ordinance in effect for new development and re-development in the project area. |
| <input type="checkbox"/> | <input type="checkbox"/> | 2. The local regulation requires a written storm water plan. |

TRM Grant Project Name
Hibbards Creek / Norbert Haberli Project

Part IV. Eligibility for Multipliers (continued)

If items B.1. and B.2. are checked "Yes," go on to part B.3. Otherwise, stop here.

3. Check the box next to any of the listed non-agricultural performance standards if there is a local regulation currently in place that requires compliance with that performance standard. (An item may be checked "Yes" only if the minimum applicability requirements of NR 151.12 are met.) (check all that apply)

Yes	No	Non-Agricultural Performance Standards	Wis. Adm. Code
<input type="checkbox"/>	<input type="checkbox"/>	a. Reduce total suspended solids per	NR 151.12(5)(a)
<input type="checkbox"/>	<input type="checkbox"/>	b. Reduce peak flow discharge per	NR 151.12(5)(b)
<input type="checkbox"/>	<input type="checkbox"/>	c. Achieve infiltration per	NR 151.12(5)(c)
<input type="checkbox"/>	<input type="checkbox"/>	d. Protect riparian areas per	NR 151.12(5)(d)
<input type="checkbox"/>	<input type="checkbox"/>	e. Manage fueling and vehicle maintenance areas per	NR 151.12(5)(e)

Optional Additional Information

Carefully review the answers to all of the questions above. Is there additional information that will add to the understanding of this project? If so, describe here.

The Door County Soil and Water Conservation Department is committed to implementation of the agricultural performance standards and prohibitions as outlined in NR 151 and Chapter 23 Door County Code. Please see the attached letters illustrating this support and please consider them as evidence of local support as required in Part II, Question 3 of this application.

Applicant Certification

An Authorized Representative must sign and date the application form prior to submittal to the DNR. All four copies must include original signatures of the Authorized Representative.

I certify that, to the best of my knowledge, the information contained in this application and attachments is correct and true.

Signature of Authorized Representative	Date Signed
--	-------------

William Schuster County Conservationist *[name and title]*
 Telephone Number **920-746-2214** Fax Number **920-746-2369**
 E-Mail Address **wschuster@co.door.wi.us**
 Mailing Address **421 Nebraska Street Sturgeon Bay WI 54235**

To be considered for funding, provide the following for each application submitted:

- One copy of the completed application form (DNR Form 8700-300 (R 1/07)) with [original signature in blue ink](#)
- Three additional copies of the completed, signed application form
- One electronic copy of the completed application form on CD or diskette

All application materials must be postmarked by midnight April 16, 2007.

Send to: Department of Natural Resources
 Attn: Kathy Thompson, WT/2
 P.O. Box 7921
 Madison, WI 53707-7921

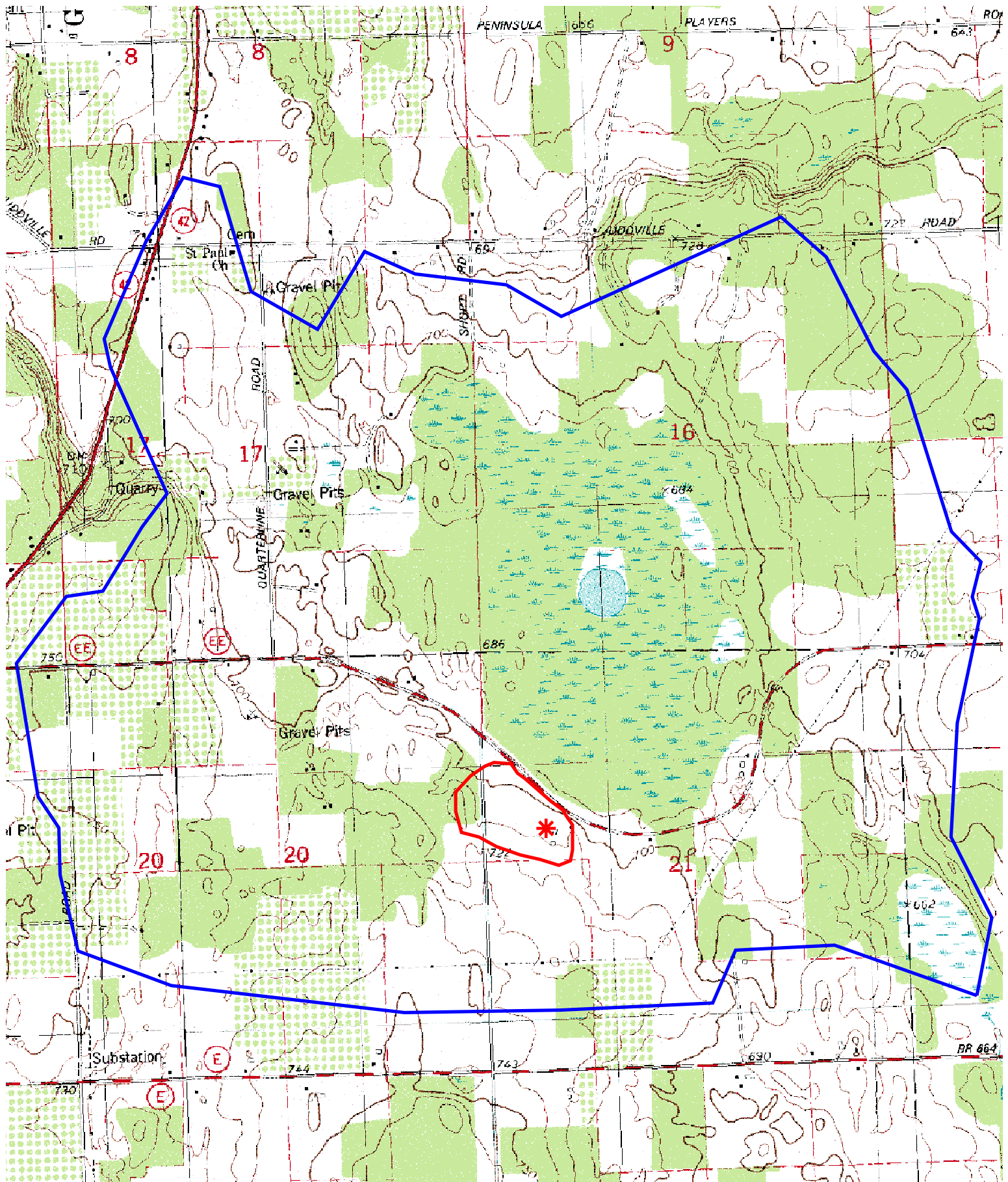



- Project Location
- Watershed Boundary (Hydro Unit)
- Project Drainage

0 1600 3200 Feet

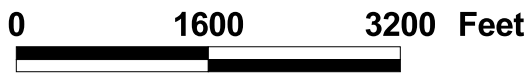
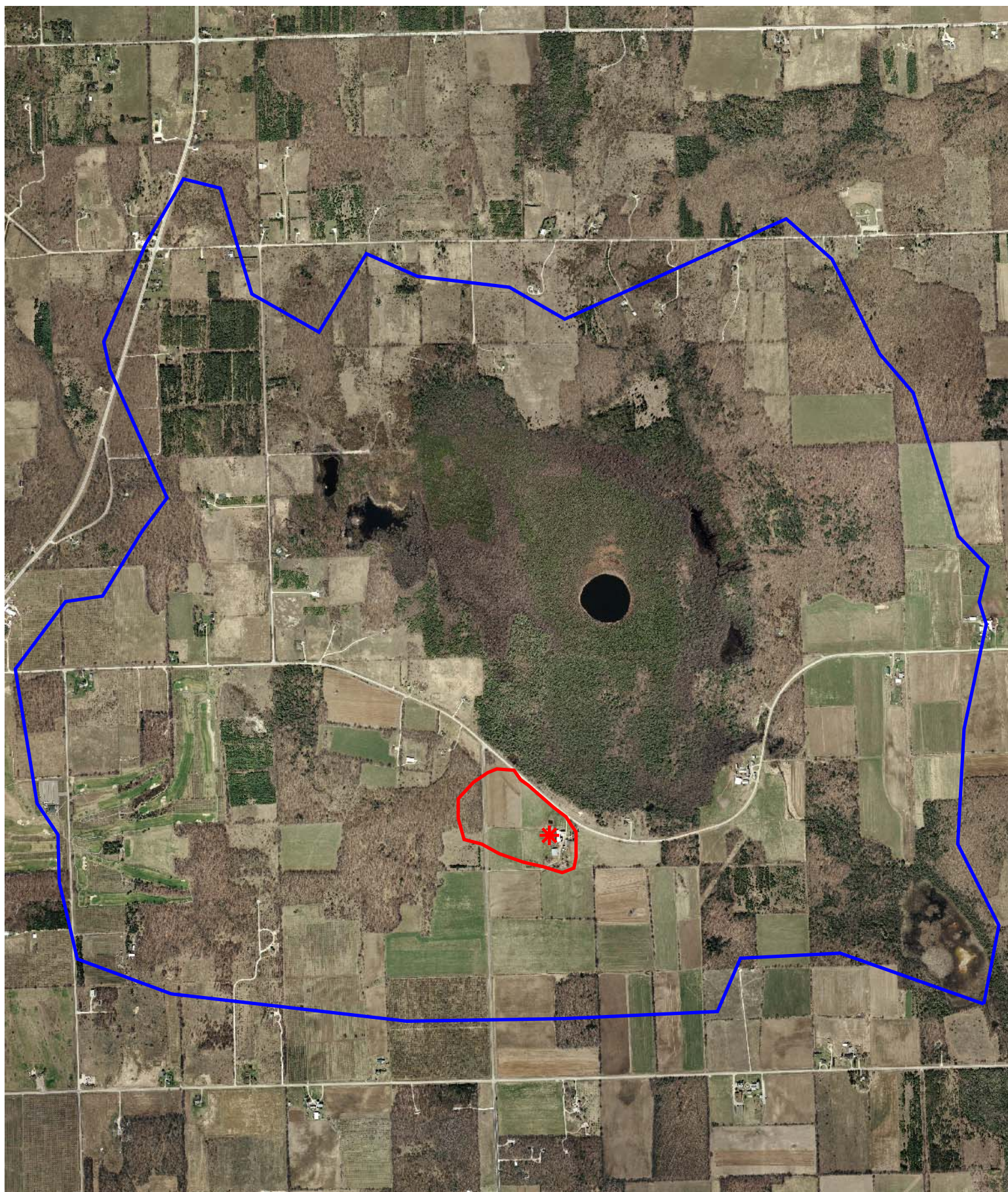



-  Project Location
-  Watershed Boundary (Hydro Unit)
-  Project Drainage





20" - 40" to Bedrock

Existing Filter Strip

Existing Collection Basin

Existing Manure Storage

0 100 200 Feet





Inadequate Storage with Ineffective Stop Logs and Wooden Walls

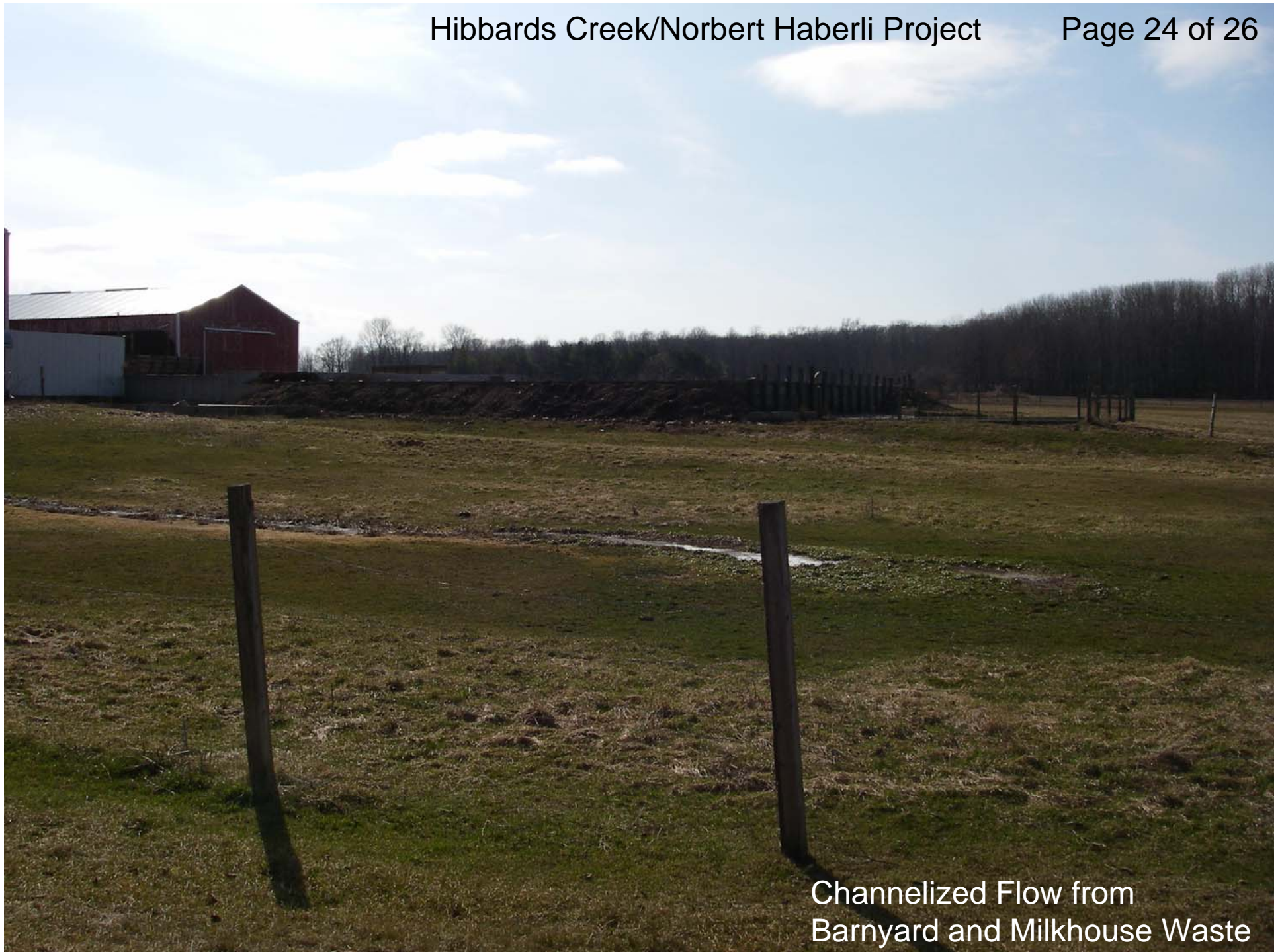

Channelized Flow from
Barnyard and Milkhouse Waste

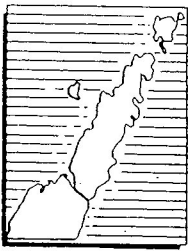

**DOOR COUNTY
Soil & Water
Conservation Department**

421 Nebraska Street
Sturgeon Bay, Wisconsin 54235
(920) 746-2214
FAX (920) 746-2369
E-mail SWCD@co.door.wi.us

April 4, 2007

Mr. Gordon Stevenson
Runoff Management Section
Department of Natural Resources
PO Box 7921
Madison, WI 53707-7921

Mr. Stevenson:

The purpose of this letter is to assure the Department of Natural Resources that the Door County SWCD is committed to the implementation of the State Standards and Prohibitions under subch. II of NR 151 and Door County's CHAPTER 23 AGRICULTURAL PERFORMANCE STANDARDS AND ANIMAL WASTE STORAGE ORDINANCE.

The Door County SWCD is pursuing grant monies through the Targeted Runoff Management Grant program specifically to enforce statewide agricultural performance standard and prohibition violations on six existing farms within the Joint DATCP and DNR Grant Application for Calendar year 2008. The applications being submitted for Ron Clark, Patrick Olson, Ken Baudhuin, Tim Tanck, John Lasee and Norbert Haberli have numerous animal waste prohibition violations that we intend to resolve by making an official offer of cost sharing through Chapter 23 and NR 151. Upon receipt of approved grants, the SWCD will officially inventory and notify each landowner of standard and prohibition violations and make an offer of cost sharing for required BMP's with a compliance schedule conducive to the grant period.

All six of the aforementioned farm sites exist in areas of the County that are not covered or eligible through a priority watershed project, therefore the SWCD is depending on TRM program cost sharing to meet objectives stated in its LWRM plan approved by the DATCP on January 24, 2006.

Sincerely,

William E. Schuster
County Conservationist



**DOOR COUNTY
Soil & Water
Conservation Department**

421 Nebraska Street
Sturgeon Bay, Wisconsin 54235
(920) 746-2214
FAX (920) 746-2369
E-mail SWCD@co.door.wi.us

April 4, 2007

Ms. Mary Rose Teves
Grants Section Chief
Department of Natural Resources
PO Box 7921
Madison, WI 53707-7921

Ms. Teves:

The purpose of this letter is to assure the Department of Natural Resources that the Door County SWCD is committed to the implementation of the State Standards and Prohibitions under subch. II of NR 151 and Door County's CHAPTER 23 AGRICULTURAL PERFORMANCE STANDARDS AND ANIMAL WASTE STORAGE ORDINANCE.

The Door County SWCD is pursuing grant monies through the Targeted Runoff Management Grant program specifically to enforce statewide agricultural performance standard and prohibition violations on six existing farms within the Joint DATCP and DNR Grant Application for Calendar year 2008. The applications being submitted for Ron Clark, Patrick Olson, Ken Baudhuin, Tim Tanck, John Lasee and Norbert Haberli have numerous animal waste prohibition violations that we intend to resolve by making an official offer of cost sharing through Chapter 23 and NR 151. Upon receipt of approved grants, the SWCD will officially inventory and notify each landowner of standard and prohibition violations and make an offer of cost sharing for required BMP's with a compliance schedule conducive to the grant period.

All six of the aforementioned farm sites exist in areas of the County that are not covered or eligible through a priority watershed project, therefore the SWCD is depending on TRM program cost sharing to meet objectives stated in its LWRM plan approved by the DATCP on January 24, 2006.

Sincerely,

William E. Schuster
County Conservationist