

TROUT STREAM CLASSIFICATION PROPOSAL  
CENTRAL COLUMBIA COUNTY TROUT STREAMS, COLUMBIA  
COUNTY, WISCONSIN

Wisconsin Department of Natural Resources  
Fisheries Management Bureau  
Fitchburg Fisheries Unit  
Poynette Field Office

Submitted to Lori Tate, Trout Stream Classification Coordinator-Acting (Central Office)

Following approval by

David Rowe, Fitchburg Unit Supervisor (Fitchburg) and  
Timothy Simonson, South District Fisheries Supervisor (Fitchburg)

Submitted by Nathan Nye, Senior Fisheries Biologist, Poynette Office  
September 29, 2020

The final report of all survey work conducted in support of these reclassifications is  
available online at:

<https://widnr.widen.net/s/0m1ytufn8c>

# Appendix A. Trout Stream Classification Checklist (revised 2/2016)

(This completed checklist should accompany any trout stream classification changes. Check the items as appropriate and attach comments if desired.)

Stream name: Hinkson Creek  
(if stream is known by another name please list both names with the more common name first)

County: Columbia WBIC: 1263900

Define the portion of the stream to be classified. Please provide both a written description and the coordinate locations of the upstream and downstream beginning and end points.

Hinkson Creek in the Town of Lowville (T11N, R10E, Sections 7 and 18) and the Town of Dekorra (T11N, R9E, Sections 13, 14, 15, 20, 21, 22, 29 and 30); 9.99 miles from the headwaters downstream to the mouth (confluence with Rowan Creek).

This written description should reference permanent, unambiguous landmarks that would allow a person unfamiliar with the area to locate the points (e.g., dams, road crossings, stream confluences, county lines, section lines, township lines)

Please provide coordinate locations in one of three formats:

Longitude/Latitude (Degrees, Minutes, Seconds): 89° 41' 28.7" W , 44° 55' 14.0" N

Longitude/Latitude (Decimal Degrees): -89.691332, 44.920576

WTM91 (easting and northing in meters): 544361, 494173

Upstream point coordinates: N43.42027 , W-89.35434

Downstream point coordinates: N43.40503 , W-89.46326

Classification proposed Class I

Fish survey (including relative abundance, length distribution, and age structure) and habitat survey completed on water to be classified. Survey on file at Paynette (office location)

Fish team supervisor and district fisheries supervisor have approved the classification. Date 08/13/20

- Fish Biologist has consulted with the following staff in their office or district
- Permit Drafter Name Tom Bauman Date 08/13/20 Concerns Yes  No
  - Water Resource Specialist Name Kim Kuber Date 08/13/20 Concerns Yes  No
  - Water Management Specialist Name Jeff Schure Date 08/13/20 Concerns Yes  No
  - Drinking and Groundwater staff Name Eileen Pierce Date 08/13/20 Concerns Yes  No

Public notice published in local newspaper or other media. Date 08/17/20

Notice sent to all clerks of the county, town, city, or village in which the stream is located.  
Date 08/17/20

Trout Stream Classification Checklist (revised 8/2013) - Continued

Notice sent to legislators in the affected districts. Date 08/18/20

Notice sent to chairpersons of legislative committees with jurisdiction for natural resources issues. Date 08/18/20

No hearing requested 30 days after public notice.

Hearing requested, held, and classification recommended. Date \_\_\_\_\_

Signed:  Date: 09/22/20  
Fisheries Biologist

Approved: \_\_\_\_\_ Date: \_\_\_\_\_  
Fish Team Supervisor

\_\_\_\_\_ Date: \_\_\_\_\_  
District Fisheries Supervisor

## Appendix A. Trout Stream Classification Checklist (revised 2/2016)

(This completed checklist should accompany any trout stream classification changes. Check the items as appropriate and attach comments if desired.)

Stream name: Unnamed Single Line Stream (Tributary to Rowan Creek)  
(if stream is known by another name please list both names with the more common name first)

County: Columbia WBIC: 1264100

Define the portion of the stream to be classified. Please provide both a written description and the coordinate locations of the upstream and downstream beginning and end points.

Unnamed Single Line Stream in the Town of Arlington (T10N, R9E, Sections 3, 4, 9, and 10) and the Town of Dekorra (T11N, R9E, Section 34); 5 miles from the headwaters downstream to the mouth (confluence with Rowan Creek).

This written description should reference permanent, unambiguous landmarks that would allow a person unfamiliar with the area to locate the points (e.g., dams, road crossings, stream confluences, county lines, section lines, township lines)

Please provide coordinate locations in one of three formats:

Longitude/Latitude (Degrees, Minutes, Seconds): 89° 41' 28.7" W , 44° 55' 14.0" N

Longitude/Latitude (Decimal Degrees): -89.691332, 44.920576

WTM91 (easting and northing in meters): 544361, 494173

Upstream point coordinates: N43.35646, W-89.40081

Downstream point coordinates: N43.38826, W-89.42012

Classification proposed Class 1

Fish survey (including relative abundance, length distribution, and age structure) and habitat survey completed on water to be classified. Survey on file at Poyrette (office location)

Fish team supervisor and district fisheries supervisor have approved the classification.  
Date 08/13/20

Fish Biologist has consulted with the following staff in their office or district

<input checked="" type="checkbox"/>	Permit Drafter Name <u>Tom Bauman</u> Date <u>08/13/20</u> Concerns Yes <input type="radio"/> No <input checked="" type="radio"/>
<input checked="" type="checkbox"/>	Water Resource Specialist Name <u>Kim Ruber</u> Date <u>08/13/20</u> Concerns Yes <input type="radio"/> No <input checked="" type="radio"/>
<input checked="" type="checkbox"/>	Water Management Specialist Name <u>Pat Schure</u> Date <u>08/13/20</u> Concerns Yes <input type="radio"/> No <input checked="" type="radio"/>
<input checked="" type="checkbox"/>	Drinking and Groundwater staff Name <u>Fileen Pierce</u> Date <u>08/13/20</u> Concerns Yes <input type="radio"/> No <input checked="" type="radio"/>

Public notice published in local newspaper or other media. Date 08/17/20

Notice sent to all clerks of the county, town, city, or village in which the stream is located.  
Date 08/17/20

Trout Stream Classification Checklist (revised 8/2013) - Continued

Notice sent to legislators in the affected districts. Date 08/18/20

Notice sent to chairpersons of legislative committees with jurisdiction for natural resources issues. Date 08/18/20

No hearing requested 30 days after public notice.

Hearing requested, held, and classification recommended. Date \_\_\_\_\_

Signed: *Matthew Mye* Date: 09/22/20  
Fisheries Biologist

Approved: \_\_\_\_\_ Date: \_\_\_\_\_  
Fish Team Supervisor

\_\_\_\_\_ Date: \_\_\_\_\_  
District Fisheries Supervisor

# Appendix A. Trout Stream Classification Checklist (revised 2/2016)

(This completed checklist should accompany any trout stream classification changes. Check the items as appropriate and attach comments if desired.)

Stream name: Unnamed Single Line Stream (locally Boh/man Branch)  
 (if stream is known by another name please list both names with the more common name first)

County: Columbia WBIC: 1262300

Define the portion of the stream to be classified. Please provide both a written description and the coordinate locations of the upstream and downstream beginning and end points.

Unnamed Single Line Stream (locally Boh/man Branch) in the Town of Arlington (T10N, R9E, Sections 20, 29, and 30) and The Town and City of Lodi (T10N, R8E, Section 26 and 27); 4.72 miles from the headwaters downstream to the mouth in the City of Lodi (confluence with Spring Creek)

This written description should reference permanent, unambiguous landmarks that would allow a person unfamiliar with the area to locate the points (e.g., dams, road crossings, stream confluences, county lines, section lines, township lines)

Please provide coordinate locations in one of three formats:

Longitude/Latitude (Degrees, Minutes, Seconds): 89° 41' 28.7" W , 44° 55' 14.0" N

Longitude/Latitude (Decimal Degrees): -89.691332, 44.920576

WTM91 (easting and northing in meters): 544361, 494173

Upstream point coordinates: N43.32544 W-89.46024

Downstream point coordinates: N43.31375 W-89.52554

Classification proposed Class 1

Fish survey (including relative abundance, length distribution, and age structure) and habitat survey completed on water to be classified. Survey on file at Poynette (office location)

Fish team supervisor and district fisheries supervisor have approved the classification.  
 Date 08/13/20

Fish Biologist has consulted with the following staff in their office or district

- |                                     |  |
|-------------------------------------|--|
| <input checked="" type="checkbox"/> | Permit Drafter Name <u>Tom Brunman</u> Date <u>8/13/20</u> Concerns Yes <input type="radio"/> No <input checked="" type="radio"/>                    |
| <input checked="" type="checkbox"/> | Water Resource Specialist Name <u>Kim Kuber</u> Date <u>08/13/20</u> Concerns Yes <input type="radio"/> No <input checked="" type="radio"/>          |
| <input checked="" type="checkbox"/> | Water Management Specialist Name <u>Jeff Schure</u> Date <u>08/13/20</u> Concerns Yes <input type="radio"/> No <input checked="" type="radio"/>      |
| <input checked="" type="checkbox"/> | Drinking and Groundwater staff Name <u>Eileen Pierce</u> Date <u>08/13/20</u> Concerns Yes <input type="radio"/> No <input checked="" type="radio"/> |

Public notice published in local newspaper or other media. Date 08/17/20

Notice sent to all clerks of the county, town, city, or village in which the stream is located.  
Date 08/17/20

Trout Stream Classification Checklist (revised 8/2013) - Continued

Notice sent to legislators in the affected districts. Date 08/18/20

Notice sent to chairpersons of legislative committees with jurisdiction for natural resources issues. Date 08/18/20

No hearing requested 30 days after public notice.

Hearing requested, held, and classification recommended. Date \_\_\_\_\_

Signed: Matt Mye Date: 09/22/20  
Fisheries Biologist

Approved: \_\_\_\_\_ Date: \_\_\_\_\_  
Fish Team Supervisor

\_\_\_\_\_ Date: \_\_\_\_\_  
District Fisheries Supervisor

## Appendix A. Trout Stream Classification Checklist (revised 2/2016)

(This completed checklist should accompany any trout stream classification changes. Check the items as appropriate and attach comments if desired.)

Stream name: Middle Branch Duck Creek  
 (if stream is known by another name please list both names with the more common name first)

County: Columbia WBIC: 1269300

Define the portion of the stream to be classified. Please provide both a written description and the coordinate locations of the upstream and downstream beginning and end points.

Middle Branch Duck Creek in the Town of Springvale (T12N, R11E, Sections 19 and 20) and the Town of Wyoceana (T12N, R10E, Section 24); 4.32 miles from the confluence with Jennings Creek downstream to the County Road G Bridge.

This written description should reference permanent, unambiguous landmarks that would allow a person unfamiliar with the area to locate the points (e.g., dams, road crossings, stream confluences, county lines, section lines, township lines)

Please provide coordinate locations in one of three formats:

Longitude/Latitude (Degrees, Minutes, Seconds): 89° 41' 28.7" W, 44° 55' 14.0" N

Longitude/Latitude (Decimal Degrees): -89.691332, 44.920576

WTM91 (easting and northing in meters): 544361, 494173

Upstream point coordinates: N43.49108 , W-89.22141

Downstream point coordinates: N43.49534 , W-89.26055

Classification proposed Class 2

Fish survey (including relative abundance, length distribution, and age structure) and habitat survey completed on water to be classified. Survey on file at Paynette (office location)

Fish team supervisor and district fisheries supervisor have approved the classification.  
 Date 08/13/20

Fish Biologist has consulted with the following staff in their office or district

<input checked="" type="checkbox"/>	Permit Drafter Name <u>Tom Bauman</u>	Date <u>08/13/20</u>	Concerns	Yes	<input type="radio"/> No
<input checked="" type="checkbox"/>	Water Resource Specialist Name <u>Kim Kuber</u>	Date <u>08/13/20</u>	Concerns	Yes	<input type="radio"/> No
<input checked="" type="checkbox"/>	Water Management Specialist Name <u>Jeff Schune</u>	Date <u>08/13/20</u>	Concerns	Yes	<input type="radio"/> No
<input checked="" type="checkbox"/>	Drinking and Groundwater staff Name <u>Eileen Pierce</u>	Date <u>08/13/20</u>	Concerns	Yes	<input type="radio"/> No



Public notice published in local newspaper or other media. Date 08/17/20

Notice sent to all clerks of the county, town, city, or village in which the stream is located.  
Date 08/17/20

Trout Stream Classification Checklist (revised 8/2013) - Continued

Notice sent to legislators in the affected districts. Date 08/18/20

Notice sent to chairpersons of legislative committees with jurisdiction for natural resources issues. Date 08/18/20

No hearing requested 30 days after public notice.

Hearing requested, held, and classification recommended. Date \_\_\_\_\_

Signed: Nathaniel Mize Date: 09/22/20  
Fisheries Biologist

Approved: \_\_\_\_\_ Date: \_\_\_\_\_  
Fish Team Supervisor

\_\_\_\_\_ Date: \_\_\_\_\_  
District Fisheries Supervisor

**Nye, Nathan J - DNR**

**From:** Nye, Nathan J - DNR  
**Sent:** Thursday, August 13, 2020 1:06 PM  
**To:** Bauman, Thomas S - DNR; Pierce, Eileen F - DNR; Sorge, Michael J - DNR; Amrhein, James F - DNR; Kuber, Kimberly A - DNR; Schure, Jeff J - DNR  
(Jeff.Schure@wisconsin.gov)  
**Subject:** Trout Stream Reclassifications in Sauk and Columbia counties

Greetings to All:

I am writing to notify you of the reclassification of three trout streams in Sauk County and four trout streams in Columbia County, per the attached legal notices which will be running in the newspaper. For quick reference, the Sauk County streams are McCarville Creek in the Town of Bear Creek (entire stream), Marble Creek in the Town of Bear Creek (entire stream), and Bear Creek in the Town of Washington and the Town of Bear Creek from the headwaters downstream to the County Road N bridge. The Sauk County streams are being reclassified from Class 2 to Class 1.

-  Legal Notice\_Sauk Cou... Creek\_Sauk Cou... County\_Trout C...  Bear Creek\_Sauk
-  McCarville Creek\_Sauk Cou...  Marble Creek\_Sauk Cou... County\_Trout C...

In addition to the attached legal notice and maps, here is a link to the final report that details all of the information gathering and analysis that went into making the decision to reclassify the Sauk County streams.

<https://widnr.widen.net/s/mdb3ergm3t>

The Columbia County streams include Hinkson Creek in the Town of Lowville and the Town of Dekorra (entire stream), an unnamed tributary to Rowan Creek in the Town of Arlington and the Town of Dekorra (entire stream), an unnamed tributary to Spring Creek locally known as Bohlman Branch in the Town of Arlington and the Town of Lodi (entire stream), and a portion of Middle Branch Duck Creek in the Town of Springvale and the Town of Wyocena (Jennings Creek confluence to County Road G). I have also attached maps showing the locations of the streams or stream segments that are being reclassified. Hinkson Creek and the unnamed tributary to Spring Creek are being reclassified from Class 2 to Class 1, the unnamed tributary to Rowan Creek is being reclassified from unclassified to Class 1, and Middle Branch Duck Creek is being reclassified from Class 3 to Class 2.

-  Legal Notice\_Columbi... Creek\_Columbi...Stream\_aka Bohl...Duck Creek\_Colu...  Hinkson  Unnamed  Unnamed  Middle Branch

In addition to the attached legal notice and maps, here is a link to the final report that details all of the information gathering and analysis that went into making the decision to reclassify the Columbia County streams.

<https://widnr.widen.net/s/0m1ytufn8c>

Part of the stream reclassification process is to notify appropriate DNR staff in Wastewater, Water Quality, Water Regulation/Zoning, and Drinking and Groundwater which is why you are receiving this email. Please let me know if you have any questions, comments, or concerns. Also, as a point of reference, the fishing regulations on these streams do not change when the trout classification changes.

Kind regards,

Nate

**We are committed to service excellence.**

Visit our survey at <http://dnr.wi.gov/customersurvey> to evaluate how I did.

**Nathan Nye**

Fisheries Biologist – Fisheries Management/Fish, Wildlife, and Parks  
Wisconsin Department of Natural Resources

N3344 Stebbins Rd.

Poynette, WI 53955

Phone: (608) 635-5143

[Nathan.Nye@wisconsin.gov](mailto:Nathan.Nye@wisconsin.gov)



**Nye, Nathan J - DNR**

---

**From:** Nye, Nathan J - DNR  
**Sent:** Monday, August 17, 2020 1:28 PM  
**To:** County.Clerk@co.columbia.wi.us; townofdekorra@gmail.com; lowvilletownclerk@gmail.com; bayers@cityoflodi.us; townoflodi@townoflodi.com; arlingtontownof@gmail.com; buckhill@centurylink.net; townofwyocena@frontier.com  
**Subject:** Columbia County Trout Stream Classifications

Hello All,

I am writing to notify you of the reclassification of four trout streams in Columbia County, per the attached legal notice which has been published in the Portage Daily Register as of today, and can also be viewed online via Madison.com by following this link:

[https://madison.com/ads/community/announcements/legal/pursuant-to-nr-1-02-7-c-wis/ad\\_48ec75c0-dabb-5373-89c4-da2bc643b631.html](https://madison.com/ads/community/announcements/legal/pursuant-to-nr-1-02-7-c-wis/ad_48ec75c0-dabb-5373-89c4-da2bc643b631.html)

For quick reference, the streams are Hinkson Creek in the Town of Lowville and Town of Dekorra (entire stream), an unnamed tributary to Spring Creek (locally known as Bohman Branch; entire stream) in the Town of Arlington, Town of Lodi, and City of Lodi, an unnamed tributary to Rowan Creek in the Town of Arlington and the Town of Dekorra (entire stream), and Middle Branch Duck Creek in the Town of Springvale and the Town of Wyocena (confluence of Jennings Creek downstream to the County Road G bridge). I have also attached maps showing the locations of the streams or stream segments that are being reclassified. Hinkson Creek and the unnamed tributary to Spring Creek are being reclassified from Class 2 to Class 1. The unnamed tributary to Rowan Creek is moving from unclassified to Class 1. Middle Branch Duck Creek is moving from Class 3 to Class 2.

In addition to the attached legal notice and maps, here is a link to the final report that details all of the information gathering and analysis that went into the decision to reclassify these streams.

<https://widnr.widen.net/s/0m1ytufn8c>

Part of the trout stream reclassification process is to notify the County, Township, and municipal clerks for the areas where the streams are located which is why you are receiving this email. This is merely a notification and there is no required action on your part, but please do let me know if you have any questions. As a point of reference, the fishing regulations on these streams do not change when the stream is reclassified.

Kind regards,

Nate



Legal

Notice\_Columbi... Creek\_Columbia ...Stream\_aka Bohl... Stream\_Columbi... Duck Creek\_Colu...



Hinkson

Unnamed



Unnamed



Middle Branch

**We are committed to service excellence.**

Visit our survey at <http://dnr.wi.gov/customersurvey> to evaluate how I did.

**Nathan Nye**

Fisheries Biologist – Fisheries Management/Fish, Wildlife, and Parks

Wisconsin Department of Natural Resources

N3344 Stebbins Rd.

Poynette, WI 53955

Phone: (608) 635-5143

[Nathan.Nye@wisconsin.gov](mailto:Nathan.Nye@wisconsin.gov)



**Nye, Nathan J - DNR**

**From:** Nye, Nathan J - DNR  
**Sent:** Tuesday, August 18, 2020 4:07 PM  
**To:** Sen.Marklein - LEGIS; Rep.Novak - LEGIS; Sen.Olsen - LEGIS; Rep.Plumer - LEGIS; Sen.Cowles - LEGIS; Sen.LeMahieu - LEGIS; Rep.Kitchens - LEGIS; Rep.Stafsholt - LEGIS; Rep.Mursau - LEGIS  
**Cc:** Ruby, Erin A - DNR; Kennedy, Sean P - DNR  
**Subject:** Trout Stream Classifications in Sauk and Columbia Counties

Greetings to All:

I am writing to notify you of the reclassification of three trout streams in Sauk County and four trout streams in Columbia County, per the attached legal notices. The Columbia County notice ran in the Portage Daily Register on August 17, 2020. The Sauk County notice will run in the Reedsburg Times-Press on August 20, 2020. For quick reference, the Sauk County streams are McCarville Creek in the Town of Bear Creek (entire stream), Marble Creek in the Town of Bear Creek (entire stream), and Bear Creek in the Town of Washington and the Town of Bear Creek from the headwaters downstream to the County Road N bridge. The Sauk County streams are all being reclassified from Class 2 to Class 1.

-  Legal Notice\_Sauk Cou... Creek\_Sauk Cou... County Trout C...
-  McCarville Marble Bear Creek\_Sauk
-  Creek\_Sauk Cou... Creek\_Sauk Cou... County Trout C...

In addition to the attached legal notice and maps, here is a link to the final report that details all of the information gathering and analysis that went into making the decision to reclassify the Sauk County streams.

<https://widnr.widen.net/s/mb3ergm3t>

The Columbia County streams include Hinkson Creek in the Town of Lowville and the Town of Dekorra (entire stream), an unnamed tributary to Rowan Creek in the Town of Arlington and the Town of Dekorra (entire stream), an unnamed tributary to Spring Creek locally known as Bohlman Branch in the Town of Arlington and the Town and City of Lodi (entire stream), and a portion of Middle Branch Duck Creek in the Town of Springvale and the Town of Wyocena (Jennings Creek confluence to County Road G). I have also attached maps showing the locations of the streams or stream segments that are being reclassified. Hinkson Creek and the unnamed tributary to Spring Creek are being reclassified from Class 2 to Class 1, the unnamed tributary to Rowan Creek is being reclassified from unclassified to Class 1, and the aforementioned segment of Middle Branch Duck Creek is being reclassified from Class 3 to Class 2.

-  Legal Notice\_Columbi...Stream\_Columbi...Stream\_aka Bohl...Duck Creek Colu...
-  Hinkson Unnamed Middle Branch
-  Unnamed Stream\_aka Bohl...Duck Creek Colu...
-  Middle Branch

In addition to the attached legal notice and maps, here is a link to the final report that details all of the information gathering and analysis that went into making the decision to reclassify the Columbia County streams.

<https://widnr.widen.net/s/0m1ytufn8c>

Part of the stream reclassification process is to notify the State Senators and Assembly Representatives for the areas where the streams are located, as well as the Chairpersons of legislative committees with jurisdiction for natural resources issues which is why you are receiving this email. This is merely a notification and there is no required action on your part. Also, as a point of reference, the fishing regulations on these streams do not change when the trout classification changes. If you have questions, please do not hesitate to contact me.

Kind regards,

Nate

**We are committed to service excellence.**

Visit our survey at <http://dnr.wi.gov/customersurvey> to evaluate how I did.

**Nathan Nye**

Fisheries Biologist – Fisheries Management/Fish, Wildlife, and Parks  
Wisconsin Department of Natural Resources  
N3344 Stebbins Rd.  
Poynette, WI 53955  
Phone: (608) 635-5143  
[Nathan.Nye@wisconsin.gov](mailto:Nathan.Nye@wisconsin.gov)



\*\*\* Proof of Publication \*\*\*

Capital Newspapers Proof of Publication Affidavit

Retain this portion for your records. Please do not remit payment until you receive your advertising invoice.

Mail to:

WI Dept of Natural Res. Poynette

N3344 Stebbins Rd Poynette, WI 53955

ORDER NUMBER 12381

STATE OF WISCONSIN

} ss.

Columbia County

Michael Mises

being duly sworn, doth depose and say that he (she) is an authorized representative of Capital Newspapers, publishers of

PPDR Portage Daily Register

a newspaper, in the city of Portage, in said County and State, and that an advertisement of which the annexed is a true copy, taken from said paper, was published therein on the dates listed below.

Sworn to and subscribed before me this 17 day of August, 2020

(Signed) [Signature] (Title) Principal Clerk

[Signature] Notary Public, Wisconsin

My Commission expires Jan 8, 2023

Section: Legals Category: 0100 LEGAL NOTICE PUBLISHED ON: 08/17/2020

TOTAL AD COST: 44.81 FILED ON: 8/17/2020

Pursuant to NR 1.02(7)(c), Wisconsin Administrative Code, the Department of Natural Resources gives public notice of the classification of the following trout streams in Columbia County as Class 1 trout water: Hinkson Creek in the Town of Lowville (T11N, R10E, Sections 7, 18) and the Town of Dekorra (T11N, R9E, Sections 13, 14, 15, 20, 21, 22, 29, 30); 9.99 miles from the headwaters (N43.42027, W-89.35434) downstream to the mouth (N43.40603, W-89.46326) Unnamed Single Line Stream in the Town of Arlington (T10N, R9E, Sections 3, 4, 9, 10, and 11) and the Town of Dekorra (T11N, R9E, Section 34); 5 miles from the headwaters (N43.35646, W-89.40081) downstream to the mouth (N43.38826, W-89.42012) Unnamed Single Line Stream, locally known as Bohman Branch, in the Town of Arlington (T10N, R9E, Sections 20, 29, and 30) and the Town of Lodi (T11N, R9E, Section 34); 4.72 miles from the headwaters (N43.32544, W-89.46024) downstream to the mouth in the City of Lodi (N43.31375, W-89.52554) Pursuant to NR 1.02(7)(c), Wisconsin Administrative Code, the following stream will be classified as Class 2 trout water: Middle Branch Duck Creek in the Town of Springvale (T12N, R11E, Sections 19 and 20) and the Town of Wycocena (T12N, R10E, Section 24); 4.32 miles from the confluence with Jennings Creek (N43.49108, W-89.22141) downstream to the County Road G bridge (N43.49534, W-89.26055) For Class 1 streams the classifications are based on fishery surveys which indicated these streams contain self-sustaining populations of trout. Per NR 1.02(7)(b), Wisconsin Administrative Code, Class 1 trout streams contain spawning habitat and naturally produced fry, fingerling, and yearling fish in sufficient numbers to utilize the available trout habitat, OR, trout with 2 or more age groups, above the age of one year, and natural reproduction and survival of wild fish in sufficient numbers to utilize the available trout habitat and to sustain the fishery without stocking. For the Class 2 stream per NR 1.02(7)(b) the classification is based on fishery surveys which indicated the stream contains a population of trout made up of one or more age groups, above the age one year, in sufficient numbers to indicate substantial survival from one year to the next. AND may or may not have natural reproduction of trout occurring; however, stocking is necessary to fully utilize the available trout habitat or to sustain the fishery. The Department shall waive any hearing requirement on this classification unless a written request for hearing is received within 30 days of publishing of this notice. Requests should be sent to: ATTN: Nathan Nye Fisheries Biologist Wisconsin Department of Natural Resources N3344 Stebbins Rd. Poynette, WI 53955 PDR: August 17, 2020 - 12381 WNAXLP

Pursuant to NR 1.02(7)(c), Wisconsin Administrative Code, the Department of Natural Resources gives public notice of the classification of the following trout streams in Columbia County as Class 1 trout water: Hinkson Creek in the Town of Lowville (T11N, R10E, Sections 7, 18) and the Town of Dekorra (T11N, R9E, Sections 13, 14, 15, 20, 21, 22, 29, 30); 9.99 miles from the headwaters (N43.42027, W-89.35434) downstream to the mouth (N43.40603, W-89.46326) Unnamed Single Line Stream in the Town of Arlington (T10N, R9E, Sections 3, 4, 9, 10, and 11) and the Town of Dekorra (T11N, R9E, Section 34); 5 miles from the headwaters (N43.35646, W-89.40081) downstream to the mouth (N43.38826, W-89.42012) Unnamed Single Line Stream, locally known as Bohman Branch, in the Town of Arlington (T10N, R9E, Sections 20, 29, and 30) and the Town of Lodi (T11N, R9E, Section 34); 4.72 miles from the headwaters (N43.32544, W-89.46024) downstream to the mouth in the City of Lodi (N43.31375, W-89.52554) Pursuant to NR 1.02(7)(c), Wisconsin Administrative Code, the following stream will be classified as Class 2 trout water: Middle Branch Duck Creek in the Town of Springvale (T12N, R11E, Sections 19 and 20) and the Town of Wycocena (T12N, R10E, Section 24); 4.32 miles from the confluence with Jennings Creek (N43.49108, W-89.22141) downstream to the County Road G bridge (N43.49534, W-89.26055) For Class 1 streams, the classifications are based on fishery surveys which indicated these streams contain self-sustaining populations of trout. Per NR 1.02(7)(b), Wisconsin Administrative Code, Class 1 trout streams contain spawning habitat and naturally produced fry, fingerling, and yearling fish in sufficient numbers to utilize the available trout habitat, OR, trout with 2 or more age groups, above the age of one year, and natural reproduction and survival of wild fish in sufficient numbers to utilize the available trout habitat and to sustain the fishery without stocking. For the Class 2 stream, per NR 1.02(7)(b) the classification is based on fishery surveys which indicated the stream contains a population of trout made up of one or more age groups, above the age one year, in sufficient numbers to indicate substantial survival from one year to the next. AND may or may not have natural reproduction of trout occurring; however, stocking is necessary to fully utilize the available trout habitat or to sustain the fishery. The Department shall waive any hearing requirement on this classification unless a written request for hearing is received within 30 days of publishing of this notice. Requests should be sent to: ATTN: Nathan Nye Fisheries Biologist Wisconsin Department of Natural Resources N3344 Stebbins Rd. Poynette, WI 53955 PDR: August 17, 2020 - 12381 WNAXLP

LISA ANN CHRISTENSEN Notary Public State of Wisconsin





# Hinkson Creek, Columbia County, Class 1 Trout Water

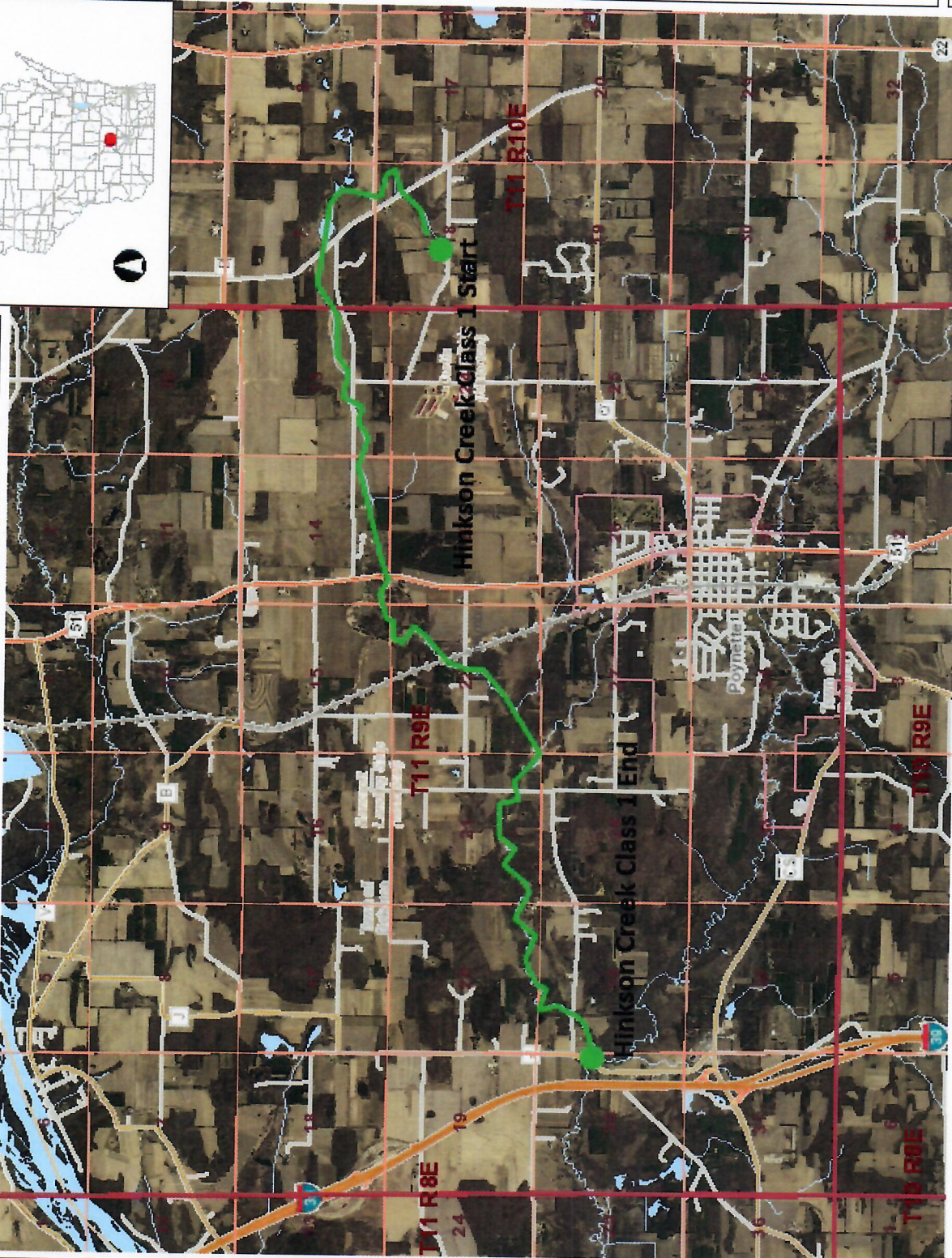

- Legend**
- Township
  - Section
  - County Boundary
  - Cities, Towns & Villages
  - City
  - Village
  - Civil Town
  - Municipality
  - State Boundaries
  - County Boundaries
  - Major Roads
  - Interstate Highway
  - State Highway
  - US Highway
  - County and Local Roads
  - County HWY
  - Local Road
  - Railroads
  - Tribal Lands
  - Rivers and Streams
  - Intermittent Streams
  - Lakes and Open water
  - Index to EN\_Image\_Basemap\_Leaf Off

### Notes

Reclass from Class 2 to Class 1, 9.99 miles from headwaters to mouth.

DISCLAIMER: The information shown on these maps has been obtained from various sources, and are of varying age, reliability and resolution. These maps are not intended to be used for navigation, nor are these maps an authoritative source of information about legal land ownership or public access. No warranty, expressed or implied, is made regarding accuracy, applicability for a particular use, completeness, or legality of the information depicted on this map. For more information, see the DNR Legal Notices web page: <http://dnr.wi.gov/legal/>

2.0 0 1.00 2.0 Miles



1: 63,360

NAD\_1983\_HARN\_Wisconsin\_TM



# Unnamed Single Line Stream (Bohlman Branch), Columbia County, Class 1 Trout Water

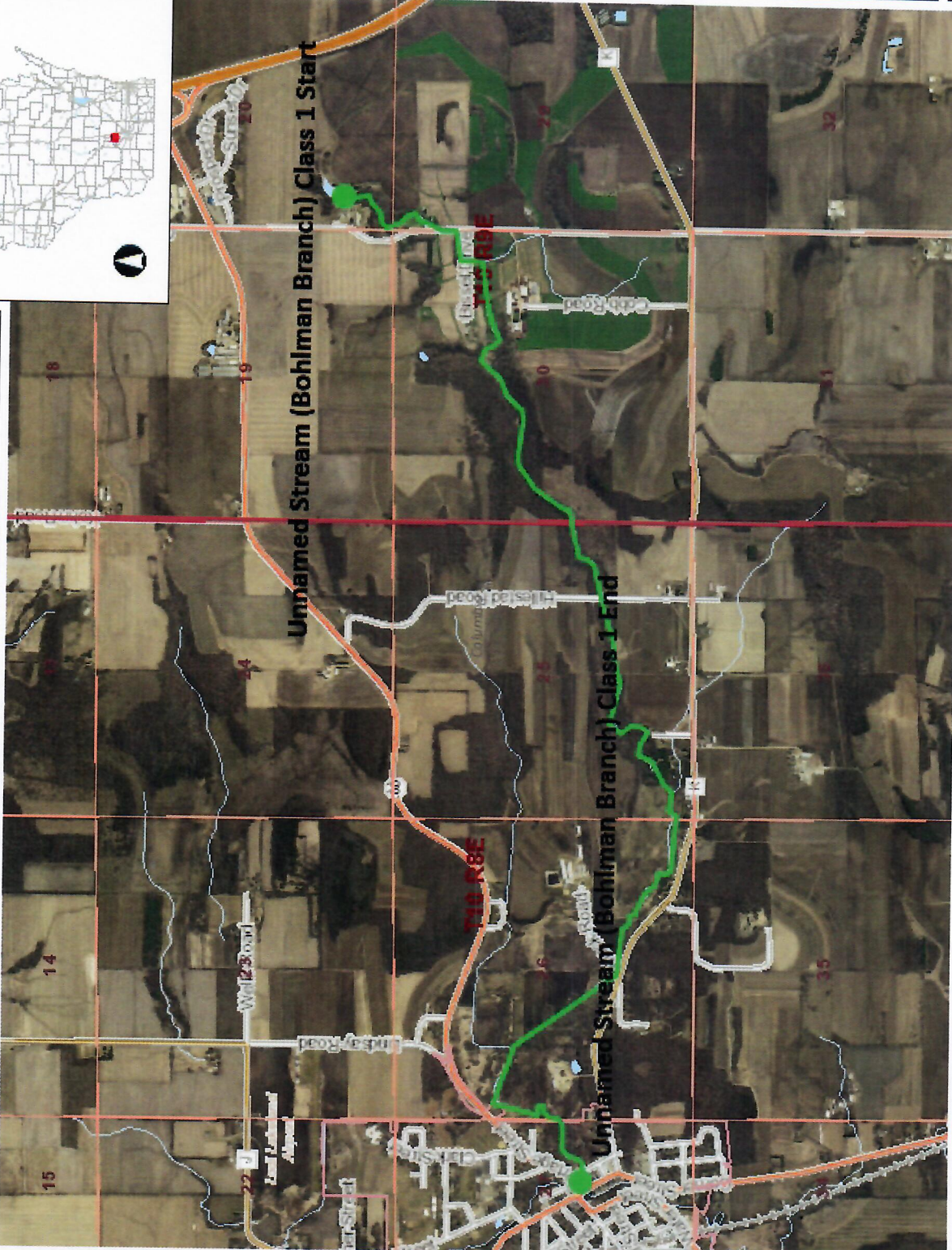

## Legend

- Township
- Section
- Quarter-Quarter
- County Boundary
- Cities, Towns & Villages
- City
- Village
- Civil Town
- Municipality
- State Boundaries
- County Boundaries
- Major Roads
- Interstate Highway
- State Highway
- US Highway
- County and Local Roads
- County HWY
- Local Road
- Railroads
- Tribal Lands
- Rivers and Streams
- Intermittent Streams
- Lakes and Open water
- Index to EN\_Image\_Basemap\_Leaf\_Off



1.0 0 0.50 1.0 Miles

1: 31,680

NAD\_1983\_HARN\_Wisconsin\_TM

## Notes

Reclass from Class 2 to Class 1, 4.72 miles from headwaters to mouth.

DISCLAIMER: The information shown on these maps has been obtained from various sources, and are of varying age, reliability and resolution. These maps are not intended to be used for navigation, nor are these maps an authoritative source of information about legal land ownership or public access. No warranty, expressed or implied, is made regarding accuracy, applicability for a particular use, completeness, or legality of the information depicted on this map. For more information, see the DNR Legal Notices web page: <http://dnr.wi.gov/legal/>



# Unnamed Single Line Stream, Columbia County, Class 1 Trout Water

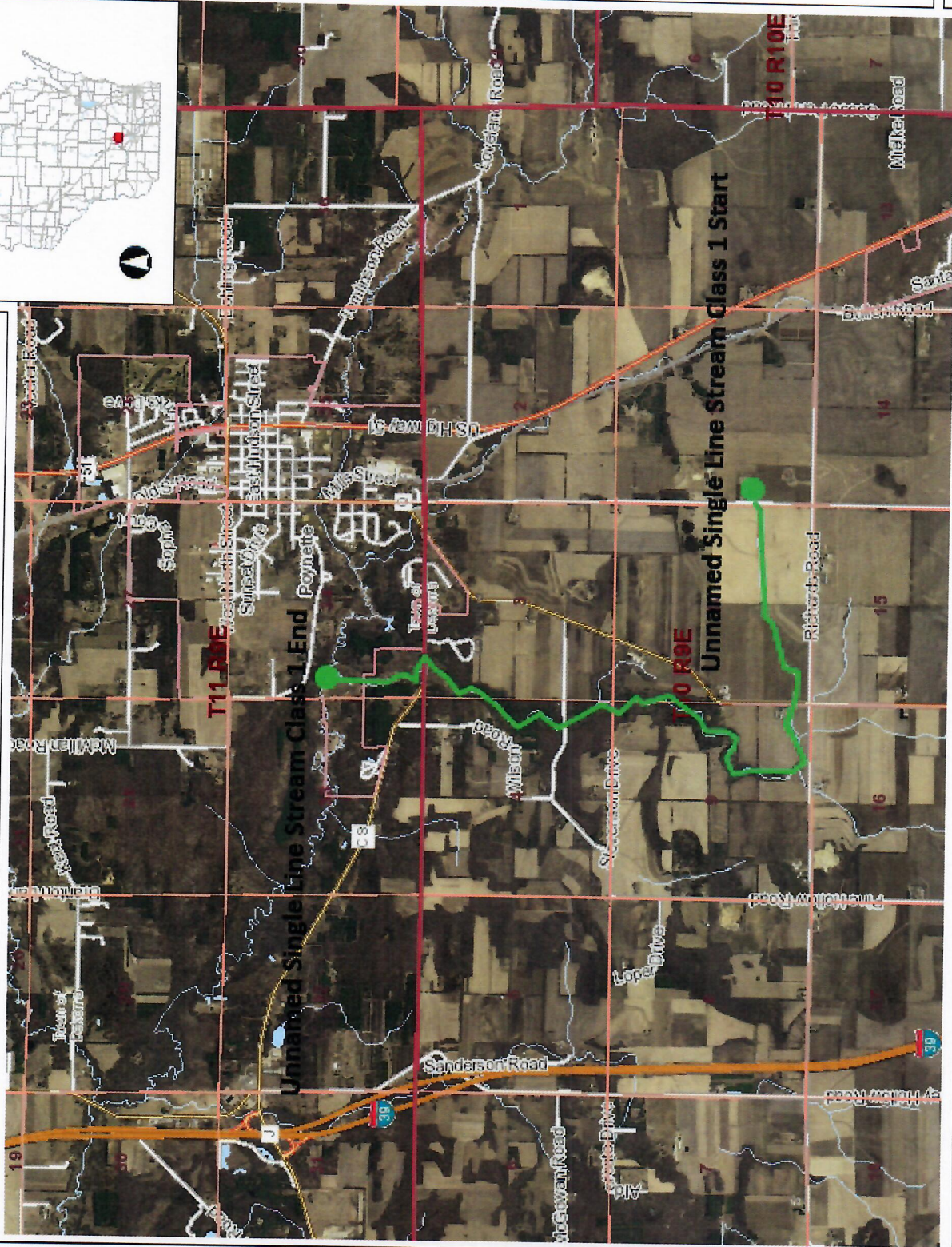

### Legend

- Township
- Section
- County Boundary
- Cities, Towns & Villages
  - City
  - Village
  - Civil Town
- Municipality
- State Boundaries
- County Boundaries
- Major Roads
  - Interstate Highway
  - State Highway
  - US Highway
- County and Local Roads
  - County HWY
  - Local Road
- Railroads
- Tribal Lands
- Rivers and Streams
- Intermittent Streams
- Lakes and Open water
- Index to EN\_Image\_Basemap\_Leaf\_Off

### Notes

Reclass from Unclassified to Class 1, 5 miles from the headwaters to the mouth.

DISCLAIMER: The information shown on these maps has been obtained from various sources, and are of varying age, reliability and resolution. These maps are not intended to be used for navigation, nor are these maps an authoritative source of information about legal land ownership or public access. No warranty, expressed or implied, is made regarding accuracy, applicability for a particular use, completeness, or legality of the information depicted on this map. For more information, see the DNR Legal Notices web page: <http://dnr.wi.gov/legal/>

1.5 0 0.75 1.5 Miles

1: 47,520

NAD\_1983\_HARN\_Wisconsin\_TM



# Middle Branch Duck Creek, Columbia County, Class 2 Trout Water

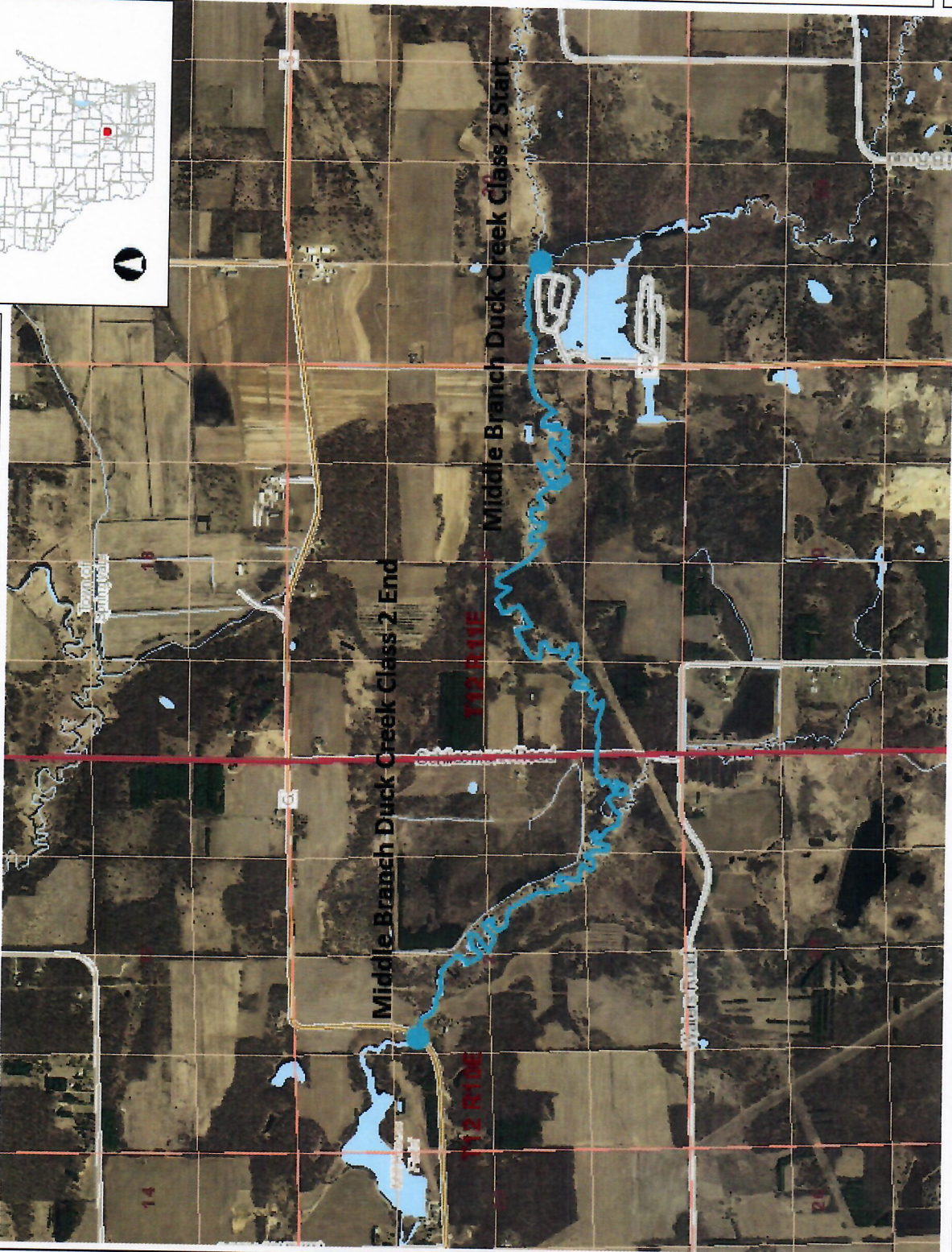

## Legend

- Township
- Section
- Quarter-Quarter
- County Boundary
- Cities, Towns & Villages
- City
- Village
- Civil Town
- Municipality
- State Boundaries
- County Boundaries
- Major Roads
- Interstate Highway
- State Highway
- US Highway
- County and Local Roads
- County HWY
- Local Road
- Railroads
- Tribal Lands
- Rivers and Streams
- Intermittent Streams
- Lakes and Open water
- Index to EN\_Image\_Basemap\_Leaf\_Off

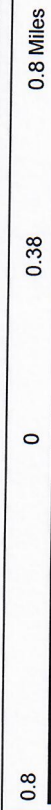

NAD\_1983\_HARN\_Wisconsin\_TM

1: 23,760

## Notes

DISCLAIMER: The information shown on these maps has been obtained from various sources, and are of varying age, reliability and resolution. These maps are not intended to be used for navigation, nor are these maps an authoritative source of information about legal land ownership or public access. No warranty, expressed or implied, is made regarding accuracy, applicability for a particular use, completeness, or legality of the information depicted on this map. For more information, see the DNR Legal Notices web page: <http://dnr.wi.gov/legal/>

Reclass from Class 3 to Class 2, 4.32 miles from Jennings Creek confluence to County Road G.