

Land Ownership (Inset map)

- Federal (none shown)
- State
- County (none shown)

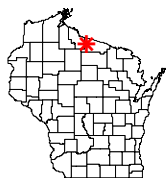
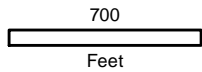

Project Location in Wisconsin

Legend

- Natural/Undeveloped
- Developed-Natural
- Developed-Semi-Natural
- Developed-Unnatural
- Urbanized

Seawall

- Rip-Rap
- Wood/Masonry/Metal

Map 1
Little Star Lake
 Vilas County, Wisconsin
**2016 Shoreland
 Condition**

Onterra LLC
 Lake Management Planning
 815 Prosper Road
 De Pere, WI 54115
 920.338.8860
 www.onterra-eco.com

Sources:
 Hydro: WDNR
 Orthophotography: NAIP, 2015
 Shoreline Assessment: Onterra, 2016
 Map Date: December 8, 2016
 Filename: LittleStar_Map1_ShorelandCondition_2016.mxd

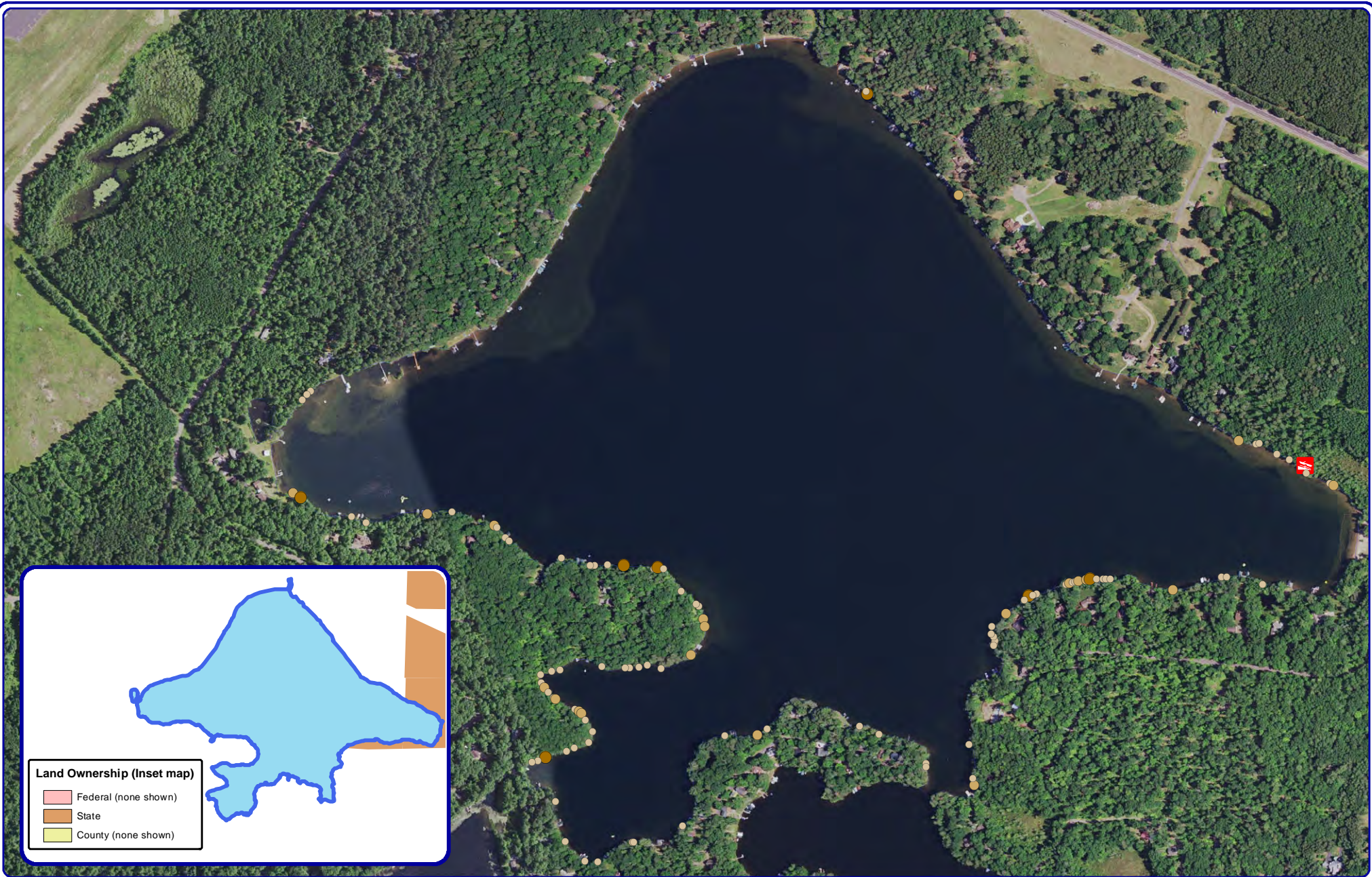

Land Ownership (Inset map)

- Federal (none shown)
- State
- County (none shown)

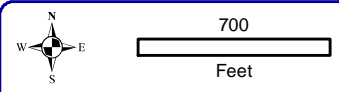

Onterra, LLC
 Lake Management Planning
 815 Prosper Road
 De Pere, WI 54115
 920.338.8860
 www.onterra-eco.com

Sources:
 Hydro: WDNR
 Orthophotography: NAIP, 2015
 Shoreline Assessment: Onterra, 2016
 Map Date: December 9, 2016
 Filename: LittleStar_Map2_CWH_2016.mxd



Legend

2-8 Inch Pieces	8+ Inch Pieces	Cluster of Pieces
 No Branches	 No Branches	 No Branches (none)
 Minimal Branches	 Minimal Branches	 Minimal Branches (none)
 Moderate Branches	 Moderate Branches (none)	 Moderate Branches (none)
 Full Canopy (none)	 Full Canopy (none)	 Full Canopy (none)

Map 2
 Little Star Lake
 Vilas County, Wisconsin
**Coarse Woody
 Habitat**

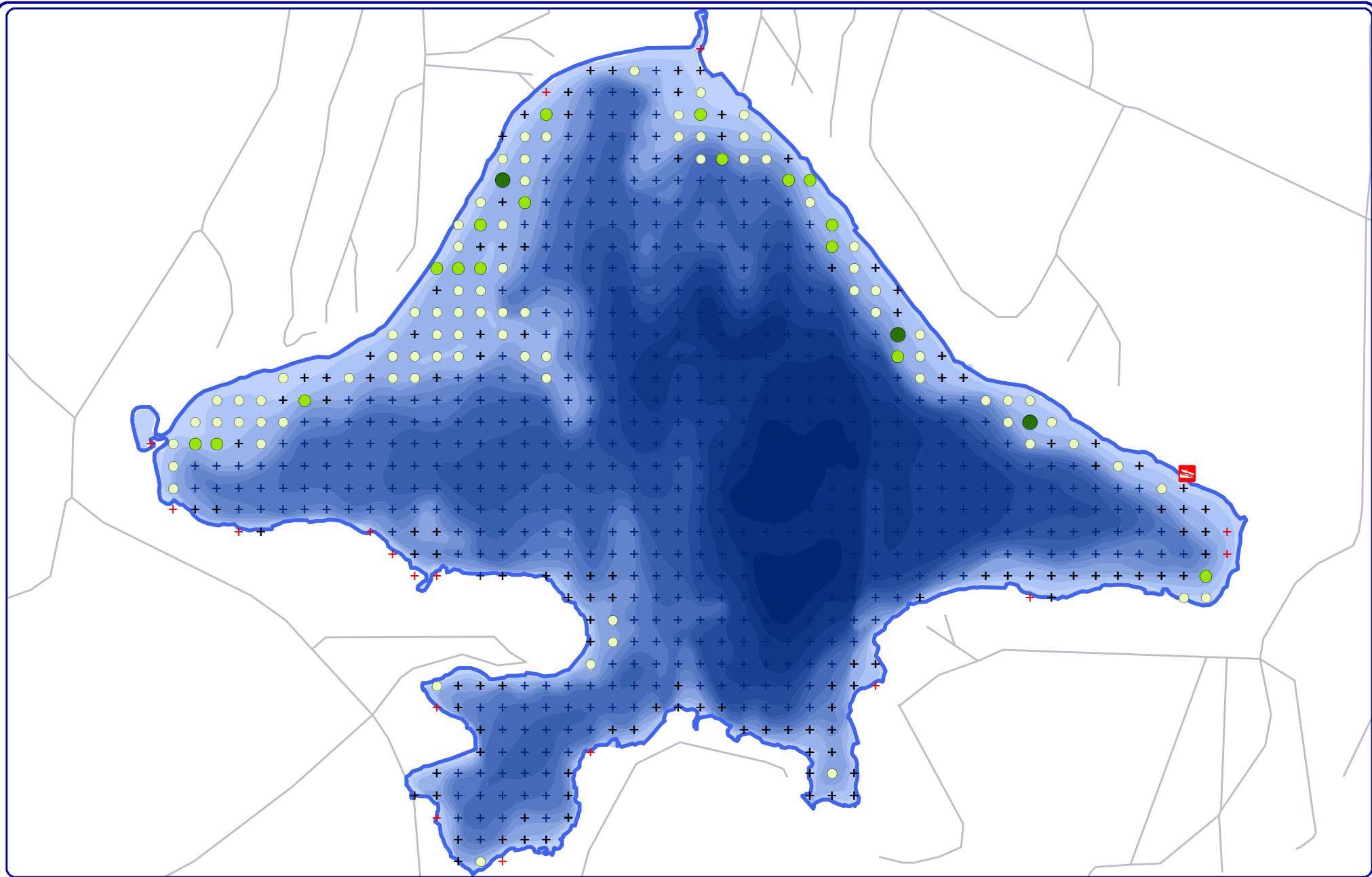

700

Feet

Onterra LLC
 Lake Management Planning
 815 Prosper Rd
 De Pere, WI 54115
 920.338.8860
 www.onterra-eco.com

Sources:
 Roads and Hydro: WDNR
 Plant Survey: Onterra, 2016
 Map Date: November 30, 2016

Filename: LittleStar_Map3_TRFPI_2016.mxd



Project Location in Wisconsin

Legend

- Total Rake Fullness = 1
- Total Rake Fullness = 2
- Total Rake Fullness = 3
- + No Vegetation
- + Non-Navigable

Map 3
 Little Star Lake
 Vilas County, Wisconsin
2016 PI Survey:
Aquatic Vegetation
Distribution

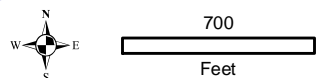

Onterra LLC
 Lake Management Planning
 815 Prosper Road
 De Pere, WI 54115
 920.338.8860
 www.onterra-eco.com

Sources:
 Aquatic Plants: Onterra, 2016
 Orthophotography: NAIP, 2015
 Map date: October 27, 2016
 Filename: LittleStar_Map4_Comm_2016.mxd

Legend

Small Plant Communities

- Emergent
- Floating-leaf
- Mixed Floating-leaf & Emergent

Large Plant Communities

- Emergent
- Floating-leaf
- Mixed Floating-leaf & Emergent

Exotic Plant Communities

- ◆ Pale yellow iris

Little Star Lake - Map 4
 Manitowish Waters
 Chain of Lakes
 Vilas County, Wisconsin

**Emergent & Floating-leaf
 Aquatic Plant Communities**